TONITE
Basket Ball
Multnomah Club
vs.
U. of O.
7:15
General Admission 50c
Reserved 75c
Tickets at Hauser's

MONDAY NIGHT
Whitman College
vs.
U. of O.

nt Nurse and Asst. uperintendent Back

olutions calling on the county court state the assistant school superent and the county health nurse, at the meeting Thursday afterf business men and farmers at the er of Commerce, were overlooked newspaper account of the meeting. eeting desired the return of these s as well as the county agent and iginal resolution introduced at the g was amended to include these spended officials. The copy of the ion handed the press did not conte amendments.

Daily Statistics

DIED

A—At his home on South Willamstreet, Saturday, January 13, 1923, ence G. Fonda at the age of 68

th came suddenly. Last November urned to Lane county from Cali, where he lived for a year or so selling his place on the River road. sed had been a resident of this since 1911. Besides his wife, Hane is survived by two children, Mrs. Wells of Los Angeles, California, arl Fonda, prominent young busman of this city. The remains are Branstetter chapel. Arrangements not been made, as word is waited the daughter in California.

HANDLY HAS RESIGNED

m, Jan. 13.—The resignation of T. ndley as corporation commissioner anded to Governor Pierce Friday oon, with a request that action be as soon as possible.
ndley has agreed to remain with the dministration long enough to breck successor, but wants to get away two weeks. He will enter private ractice in Portland. Practically all ndley's staff will leave the departwith him, it is understood.
ernor Pierce stated Friday night e had not decided upon a successor ndley, although there is no dearth ndidates for the position.

rance—Geo. N .McLean, M. & W. ns

You are Thinking

Kryptok Glasses, it will pay you ee Dr. Watts. A special course Kryptok fitting, taken from one he greatest specialists in Amerls the secret of Dr. Watts' derful success in fitting these sible bifocal glasses. Work the and prices always moderate.

790 WILLAMETTE ST.

PROGRAM FOR EUGENE HOSPITAL DEDICATION SERVICES ANNOUNCED

The program for the dedication and opening of the new $100,000 Eugene hospital building, just completed and ready for occupancy January 21, has been tentatively announced by Dr. W. Kuykendall, head of the Eugene hospital staff.

On Saturday, January 20, the dedicatory services will be held at 2 o'clock in the afternoon. Rev. J. M. Walters, pastor of the First Methodist church, will deliver the main address. Other members of the ministerial union will aid in the services. It is expected that some member of the hospital staff will give a few words about the organization and its history. The hospital building, which is located on Willamette street just south of the city hall, will be thrown open for the inspection of the general public after the exercises. Doors will be open until 6 o'clock.

A general reception will be held in the evening, starting at 7:30 o'clock, members of the staff and their assistants meeting the public. At 8 o'clock that evening Dr. Walter T. Williamson of Portland will deliver an address on some public health subject. This concludes the program.

The hospital building, in construction, arrangement and equipment, will not be outranked by anything in the state of Oregon outside of Portland, say authorities. It is the last word in hospital convenience.

There will be 56 beds at the start, but the capacity can be increased to 90 beds without any alterations or additions.

PLAN NEW BRIDGES AND HIGHWAY WORK

A sixty-foot bridge span will be built over the tail-race of the municipal power plant at Walterville to replace an old structure, according to Commissioner Nels Roney, who made the trip up the McKenzie highway this morning. Mr. Roney found the highway in the vicinity of Doyle hill badly washed and has asked the state highway commission to make repairs immediately.

A bridge crew is replacing the Debrick garden slough bridge today that was washed out by the high water. The bridge at the Dr. Ford place will be replaced by a new structure Monday.

Improvement of the old territorial road from Cheshire, through Ferguson to the Benton county line, a distance of eight miles was sought by a delegation of farmers calling upon the county court yesterday. The old road is now very muddy and next to impassable and the farmers are anxious to have it improved.

The old territorial road from Crow to the north county line, 22 miles, was included in the bonding project and $176,000 set aside for the work. The road from Elmira to Franklin was improved this summer.

The community north of Cheshire is thickly settled and the farmers desire to have a macadam road through it. The county commissioners have expressed themselves favorable to the improvement.

STAR CAR TO MAKE APPEARANCE TONIGHT

The new Star car, made by the Durant corporation, will make its first Eugene appearance this evening at 7:30 at the Lane County Auto company's show room on Pearl street. Clyde Fisk and Earl Fonda, the Eugene distributors of the new machine which is the wonder low priced car of the season, have a brand new show room in which to display the Star car.

The new machine has all the modern appliances of the most expensive automobiles yet sells at a low price. It is expected too that the new machine will meet with a wide demand in this district. Hundreds of inquiries have been received by the local agents about the machine.

Stringed Quartet to Play Here Jan. 19th

The Marguerite MacManus string quartet, composed of two men and two women, will be heard in recital here soon.

They are billed to appear at the First Christian church the night of Friday, January 19, according to posters put up today. This recital is one of the Eugene Bible University concert series.

Clearance Sale
—of—
Pianos and Phonographs

Our store is jammed full of Pianos and Phonographs that arrived too late for Xmas. They must be sold regardless of prices to make room for goods in transit.

Standard Upright Pianos with a ten-year guarantee, price $298.

Two Grand Pianos must be sold regardless of cost.

$320 Brunswick, price $220.

New No. 10 Victrola $125, now $100.

$85 Grafonola, price $65.

—Free Records with each machine —

Morris Music House
912 Willamette Street Phone 59

City News

Down From Mohawk—
Matt Stafford, a farmer of the Mohawk valley, is attending to business in Eugene today.

In Salem on Business—
Attorney D. A. Elkins and Clark Day went to Salem today on business.

Here from Elmira—
Mrs. T. J. Cook, of Elmira, is a visitor in Eugene on business today.

Down from Harrisburg—
Misses Martha and Anna Stroda, of Harrisburg, are spending the week-end in the city.

Visitor in Eugene—
Mrs. O. Dowell, Jr., is a visitor in the city for a few days.

Directors to Meet—
The board of directors of the Eugene Chamber of Commerce will meet Monday evening at the chamber.

Manager Gone to Salem—
C. B. Kinkaid, manager of the Metropolitan Life Insurance company, left today for Salem on business at the district offices.

Collects on Cat—
Bush Johnson, of Marcola, collected bounty at the clerk's office today on a bobcat killed recently.

Commissioner in Portland—
Commissioner Emmett Sharp is spending the week-end in Portland on business.

Insurance Paid—
The University of Oregon students who lost personal effects in the recent fire at the Alpha Tau Omega fraternity received a check for $2700 from the Merchants Fire association of New York today. Local Agent George McLean paid the first personal property loss. Insurance to the owner of the house was paid several weeks ago.

Harold Edblom Dismissed—
Harold Edblom has been dismissed from the Eugene hospital after recovering from a major operation. E. M. Wolse, of Blachly, underwent a major operation at the hospital today.

Tax Blanks Monday—
Income tax blanks may be had in the revenue office at the city hall on Monday, January 15, according to H. H. Earle, chief of this divisional revenue office.

Will Build Residence—
C. J. Baley took out a permit at the city hall today to erect a $3000 residence at 833 Seventh avenue west. It will be of six rooms. J. R. Ford, contractor who has been engaged by Hershel Taylor to remodel the Varsity to the extent of $1500, took out a permit covering the job.

Faculty to Meet Wilson—
The faculty committee on religious and moral activities at the University of Oregon is arranging for a conference of members of the faculty with J. Stitt Wilson, noted speaker now on the campus. The conference will be held in the Y. W. C. A. bungalow, Sunday afternoon at 3 o'clock. All members of the faculty are cordially invited to be present.

Sues for Divorce—
Myrtle M. Olsen filed suit in circuit court today for divorce from Hans Olsen on grounds of cruel and inhuman treatment. The couple were married October 13, 1922. The wife asks $5000 as her part of the property settlement.

David McBeth Visits—
A rancher of the Spencer creek vicinity who is shopping and attending to various items of business in the city today is David McBeth.

Down From Wendling—
George T. Pratt, who has charge of the community work at Wendling, is in the city today.

Will Resign Position—
Miss Mary Woods, for more than 16 years the bookkeeper at the Griffin-Bebb hardware store, resigns her position on the first of next month. She expects to engage in other lines of activity.

Shopping From Junction—
Mr. and Mrs. Ed Ayres and family of near Junction City are shopping and visiting with friends in the county seat today.

Buys Henry Property—
F. A. Pruett, late of Harrisburg, has purchased the residence property at 348 Madison street from J. C. Henry of the Bangs' garage and intends to make his home there.

Mrs. Fields Goes East—
Mrs. R. H. Fields left yesterday for Indianapolis, Indiana, to attend the meeting of the national committee of the American Legion women's auxiliary as representative from Oregon. From there she will go to Baltimore. Mrs. Fields expects to return in three or four weeks to Eugene.

Honor O. Stoel at Dinner—
A group of Masons, including W. T. Gordon, Darwin Bristow, M. J. Mosher S. R. Mosher, W. M. Preston, George Widmer, Dr. R. T. Burnett, and Dr. C. B. Willoughby, honored Ozni Stoel with a dinner at the Osburn hotel last night, the occasion being his 32d birthday anniversary.

Alvadore Teacher—
Miss Gladys Mitchell, teacher in the Alvadore schools, is in the city today on business.

Gets Justice Judgment —
A judgment of $135 by default has been given in Justice of the Peace Young's court in Cottage Grove to H. C. Clevenger against H. M. Barrett. The judgment was filed today in the county clerk's office.

To Independence—
Mr. and Mrs. Dean Walker and daughter left this noon for Independence to spend the week-end with relatives.

Accident Reported—
Fred W. Titus, truck driver of Marcola, and A. L. Ingalls, of College Crest, collided their machines on Thirteenth avenue east between University and Onyx this morning according to a report made the police. Both cars were damaged.

President Campbell Loses Tire—
A thief took a 36x4½ Goodyear cord from the Cadillac of President P. L. Campbell as it was standing in the street in front of 650 Ninth avenue east.

Visiting in Reedsport—
Mrs. F. W. Benson who has been visiting with her sons Cliff and Wallace and families in this vicinity is being detained here during the train tie-up. Mrs. Benson figured on leaving the first part of the week for her home in Eugene. Reedsport Courier.

EUGENE COLLECTION AGENCY

No collection, no fee. No extra fee or fees. Legal department.
W. H. STOWELL, Mgr.

The Eugene Special for a Good Cigar

for Economical Transportation
CHEVROLET

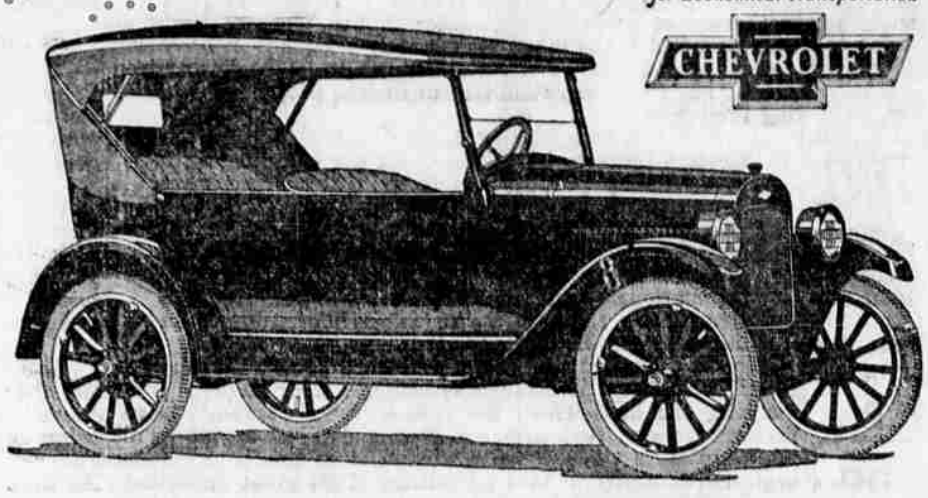

$663 f.o.b. Eugene

$663.00
f.o.b. EUGENE

OUR FIRST OPPORTUNITY TO SHOW YOU BOTH OPEN AND CLOSED MODELS OF THE

New Superior Chevrolet

Eugene Delivered Prices:

Superior Roadster $642.00
Superior Touring $663.00
Superior Utility Coupe $877.00
Superior Sedanette $1055.00
Superior Sedan $1065.00
Superior Delivery $627.00

B. F. Goodpasture
Automobile Supplies
Phones: Office, 1207; Residence, 610-R Corner Seventh and Olive Streets

VARSITY EASILY SWAMPS DENTISTS, 42 TO 20; GOOD CONTEST EXPECTED TONIGHT WHEN MULTNOMAH PLAYS

A quiet little game of basketball was indulged in when Oregon easily swamped the North Pacific Dental college five by a score of 42 to 20 score. The only person on the floor who really exerted himself was Ralph Coleman, who, besides being an excellent referee, is a first class gymnast.

Latham and Zimmerman did it. Hunk rolled up 14 points, which don't half tell the story of how good a player he is. Despite the fact that Hunk didn't have any competition, he is starting out the season like an all-star.

The big boy's acid test is coming when he plays against Mush Hjelte, of O. A. C. one of the best centers on the coast. Hjelte is about an inch or so taller than Hank, which, by the way, is about as tall as they make 'em.

Team Looks Better.

Zimmerman scored 12 points last night. The 19-year-old wonder is going great guns this year.

At the end of the first ten minutes, the score was 8 to 4 in favor of the Dentists, but the Oregon team started playing basketball when they found out that it wasn't a tea party.

Oregon looks 50 per cent better than last year. It's the beginning of a real team now. Of course, they lack confidence and finesse; but that will come—at least, it ought to. The forwards come down the floor like demons, which is the way Bohler is coaching them. Occasionally, during the game last night, Schaefer or Zimmerman would be slow getting in to center and spoiled the fun. The system looks like a million when the men play according to Hoyle.

Chapman was much admired for the way he tore down the floor several times, took the ball from center, and shot baskets. This seems to be one of Bohler's best plays. It is a corker if not worked to death, and Chappie is just aggressive enough to get away with it.

The only outstanding faults of the team are those which practice will correct. The men don't seem to move ahead of the ball fast enough, for when they were speedy they went great guns; but as soon as they got listless the teamwork went haywire. However, Bohler seems to be able to correct the faults as he was coaching the men on the bench to avoid these things.

A whole new team went in the second half and some of them look like good stuff. This man Schaefer did much better when at guard than when playing forward. He seems to know the guard position best. Both Gowans and Alstock, aside from being nervous, showed some mighty good dope. They can do their stuff after they recover from the initial stage fright.

Tonight there should be a real game. Multnomah comes here with five former college stars. Individually, they couldn't be better chosen men, but, as usual with Winged M. athletes, they probably won't have very good team work. However, their individual ability is good enough to provide about as stiff competition for the varsity as they will meet this year. If the varsity has improved since their defeat during the holidays and if the home floor gives them any advantage, they ought to play a mighty close game.

The line-up:

Oregon (42)		North Pacific (20)
Schafer(6)	F	Peppin (6)
Zimmerman (12)	F	McLaughlin (2)
Latham (14)	C	Rogoway
Couch	G	Butler (8)
Chapman (6)	G	Mickelson
Alstock (4)	S	Lutz (2)
Gowans	S	Webster
Burnett	S	
Brown	S	W. Rassier
Rockhey	S	L. Rassier, (2)

Referee: Ralph Coleman, O. A. C.

"ROBIN HOOD," FIRST OPERA OF SERIES, COMING HERE NEXT WEEK

"Brown October Ale" will be served at the Heilig theatre, when the American Light Opera company appears in a revival of famous operas, and offers for its opening number Reginald DeKoven's Robin Hood. The old familiar songs will be heard once more such as "Oh Promise Me," "It takes Nine Tailors to Make One Man," "The Armorer's Song" and the celebrated "Brown October Ale."

Few operas, either light or grand, contain so many real song gems, any one of which have sufficient merit to make the opera immortal. It is said the "Oh Promise Me" has been sung to more weddings in the past third of a century than any song ever written, and today is one of the best sellers in the musical market. Whole concert programs are frequently made up of Robin Hood numbers, and in recent years, nearly the entire score has been transcribed on records of the various talking machines.

The American singers were primarily selected for a metropolitan production of Robin Hood, and the present company has played it in nearly every city from sea to sea. Four of the leading principals were in the original Dunbar organization, which on two occasions played the opera here in a local theatre, these are Theo. Pennington, Harry Pfeil, Ed Andrews and George Olsen, while Payla Ayres and Carl Bindschu were also in the cast when the company was here a year ago. The choristers were also selected with special care, not only for their vocal attainments, but also for their comely forms, necessary for the bewitching little archers, the dimpled milk-maids and stately courtiers. With such a cast and chorus, Robin Hood promises to be a supreme delight and the company expects to add many friends to their long list of admirers.

The entire program is as follows: On Thursday, Robin Hood; Friday, Mikado; Saturday matinee, Pinafore; Saturday night, Chimes of Normandy.

Wendling School Boys Will Start Pig Club

Plans to form a pig club at Wendling with a dozen purebred Poland-China swine are being made by boys of the school there. Arnold Collier, principal of the Wendling school, is in the city today and is making arrangement to secure pigs about six weeks old. He will have the aid of J. S. Swan, former county club leader, in organizing the new club.

A community pig pen will be kept and nearly all the animals will be fed there by the boys. Arrangements to collect garbage in Wendling as part of the feed for the pigs have been made. Records will be kept on the pigs until they are fat and disposed of to the butchers this fall.

Wednesday night the children of the Wendling school are giving a minstrel show to raise money for the summer school club fund. Wendling last year sent a large number of club workers to O. A. C. summer school. This year all enrolled will take the course, according to plans.

CHAMBER TO HOLD RAILROAD MEETING

For the purpose of considering the matter of future railroad construction in Oregon and particularly the plan of the public service commission for the building of the Natron cutoff and other roads in the central part of the state, a special meeting of the membership of the Eugene Chamber of Commerce has been called for next Tuesday evening. The call for the special meeting was issued by President A. R. Tiffany this afternoon.

Since the presentation of the Oregon public service commission plan for railroad development in the central part of this state before the interstate commerce commission in Washington, D. C., there has bee nwide discussion over possible future railroad construction in the state. New possibilities have presented themselves, and it is to place this railroad development program before the community that this special meeting has been called.

Eugene witnesses at the interstate commerce commission hearing and other speakers will address the meeting. The questions considered will be similar to those to be taken up by the Oregon legislature next week. It is felt that Oregon should put forth a mighty and concerted effort at this time to secure the linking up of eastern and western Oregon by rail.

Further hearings on the interstate commerce commission's tentative decision disposing of the Central Pacific are to be held next month. Those most interested in the state railroad development are anxious that some provisions for furthering construction in this state be made in the ruling.

1000 Feet of Boom Destroyed at Beck

A thousand feet of the logging boom in the Siuslaw river near Beck was torn out by the high water last Sunday, according to L. E. Bean, who has returned from the coast. A big jam in the river pulled up piling and twisted the boom until it was broken.

The main boom of the Siuslaw Boom company near Cushman held and few logs went out to sea. A small break caused about 60 logs to escape at one place. This was repaired before there was any great loss.

DANCE AT VENETA
Big dance at Veneta Saturday, Jan. 13. Everybody welcome. j13

Your Child's Eyes

Eyestrain is a severe strain on the vitality of any child, a heavy handicap to progress in school or at work.

If in doubt, see Dr. Watts: he can set you right and it won't cost you one cent to know the truth.

790 WILLAMETTE ST.

KIDNEYS NEED LOTS OF WATER AT TIMES

Most folks forget that the kidneys like the bowels, sometimes get sluggish and clogged and need a flushing occasionally, else we have backache and dull misery in the kidney region, severe headaches, rheumatic twinges, torpid liver, acid stomach, sleeplessness and all sorts of bladder disorders.

You simply must keep your kidneys active and clean and the moment you feel an ache or pain in the kidney region begin drinking lots of water. Also get about four ounces of Jad Salts from any good drug store here, take a tablespoonful in a glass of water before breckfast for a few days and your kidneys will then act fine. This famous salts is made from the acid of grapes and lemon juice, combined with lithia, and is intended to flush clogged kidneys and help stimulate them to activity. It also helps neutralize the acids in the urine, thus helping to relieve bladder disorders.

Jad Salts is inexpensive; makes a delightful effervescent lithia water drink which everybody should take now and then to help keep their kidneys clean.

A well known local druggist says he sells lots of Jad Salts to folks who believe in trying to correct kidney trouble while it is only trouble. By all means have your physician examine your kidneys at least twice a year.

HAVE YOU SAID TO YOURSELF?

— You know how often you have said to yourself: "I am going to save a certain amount this month and every month from now on."

— Perhaps you started to carry out the resolution. But sooner or later you dropped it, although you knew in your heart that sticking to it consistnetly was the only way to succeed.

Why Did You Quit?

— Drop us a card, phone us or call and we will explain why our monthly saving plan overcomes the easiness to quit, after you have once started.

BANK OF COMMERCE
Interest Paid on Savings