Royal Worcester Corsets, Onyx Hosiery Centemeres and Kayser Gloves, Standrd Patterns, Wooltex and LaVogue Suits for Women, Hart Schaffner & Marx Suits

Domestic Bargains

20c GALATEA, all colors; yard.... 15c
6c AND 7c CALICO; nothing better; Carnival price 5c
36-INCH BLEACHED MUSLIN — The yard 8 1-3c
FANCY DRESS GINGHAMS—Fast colors; the yard 10c

Great June Carnival Sale

Will be contined another week. The reduced prices is having the desired effect. Goods are moving. Business is good (it always is here) now better than usual, the prices are doing it. When we move to the **Greater Department Store** we want to take very little of this stock with us. From June 1st to Sept. 1st, Dry and Clothing will be sold much less than they are worth.

Parasols ½ Pric

Now is the time to get a P
all must go; any Paraso
$1.50, $2.50, $3.50 to $7.
—each 75c $1.25 $1.7

Muslin Bonnet

Baby Bonets, of muslin,
worth 25c, 50c, 75c, $1
price, each ..13c 25c 3

Women's
Ready-to-Wear Dept.

ONE-HALF PRICE OPPORTUNITY ON WOMEN'S SUITS

Only a small outlay of money will secure the best Suit in our large stock. We are selling them out at one-half price.

$25.00 Suits cost you now $12.50
$35.00 Suits cost you now $17.50
$45.00 Suits cost you now ....$22.50 .....
$50.00 Suits cost you now $25.00

EVENING DRESSES

You cannot make them for the money; beautiful foulards, taffetas, allover net, charming gowns; they cost now $13.00 for a $20.00 garment; $23.00 for a $30 garment.

WASH DRESSES HALF PRICE

Every Wash Dress from $1.50 to $5.00 will be sold at one-half price; sizes run from 6 years to 14 years. Just think of buying a dress for your 12 or 14-year-old daughter for, each 75c

Wooltex

WOOL SKIRTS STILL HALF PRICE

40 Skirts, worth from $3.75 to $12.50; during this June Sale you can buy $3.75 quality for $1.88; $5.00 quality for..... $2.50

SUMMER COATS AT CLOSING-OUT PRICES

$ 5.00 Coats, sale price $2.50
$ 6.00 Coats, sale price $3.00
$12.00 Coats, sale price $6.00

Muslin Underwear Sale

The most attractive feature of the sale; an interesting corner. Read the list—the bargains are genuine. You know what our statements mean.

PRINCESS SLIPS

Beautiful tailored Princess Slips, regular price $4.50 and $5.00; during this sale, each $3.50
Other qualities, well made and very pretty, each $2.00 and $1.75

TAILORED DRAWERS $1.50

Barred Muslin Drawers, lace and ribbon trimmed; always $2.25; sale price, the pair $1.50

TAILORED CORSET COVERS

High grade goods; superb qualities; the best made; regular price $1.00; sale price, each 75c
More elaborately trimmed garment than above, always $1.35; sale price, each $1.00

COMBINATIONS

Tailored Corset Cover and Skirt; regular price, $2.25; sale price, each $1.75
Combination Corset Cover and Skirt; not quite so elaborate as the above; each $1.50
Combination Corset Cover and Drawers, each, only 75c and $1.35

THE GREATEST SKIRT BARGAINS

Long Skirt, embroidered with narrow tucks, ea 75c
Long Skirt, regular price $2, sale price, each $1.50
$2.50, extra value at regular price, Carnival price, each $1.75
$3.50 Skirt, with wide flounce, now $2.50
$5.00 Skirt, very choice, worth the money, on sale at, each $3.50
$6.50 garment, beautiful embroidery, price, ea $5.00
Notice the price of these, honest reductions: $8.50 $10.00 and $12.50 Skirts, with extra fine trimmings, selling now for 1-2 price.. $4.25, $5 6.25
SHORT KNEE SKIRTS at 35c 45c 65c and 95c

MUSLIN DRAWERS—Imitation hemstitch, with fine tucks; the pair 25c
MUSLIN GOWNS—Extra good value; each 50c 75c and 95c
CORSET COVERS—Worth more than we ask; each ..... 25c 35c and 45c

HAMPTON'S
EUGENE--SPRINGFIELD--COTTAGE GROVE

Men

You can wear one of the best-made suits known now for the price of the ordinary kind. Why buy an ordinary suit at regular price when you can buy Hart, Schaffner & Marx $25.00 Suits for $20.00
We sell $20 Suits for.
A $15.00 Suit for ... $12.00
A $10.00 Suit for .... $ 8.00

Boys Suits at a Great Reduction

The little fellow or the big boy needs a suit; get it now while they are cheap.
$6.00 Suits—Mrs. Jane Hopkins kind—for..... $4.80
$5.00 Suits for $4.00
$4.00 Suits for $3.20
$2.50 Suits for $2.00

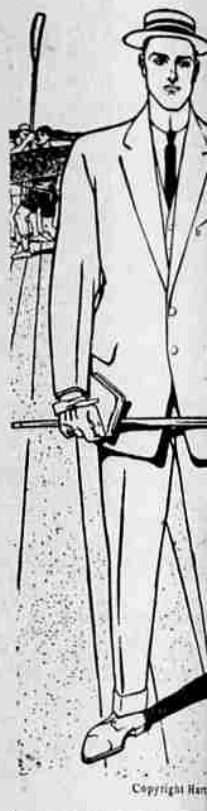

Copyright Ham

FANCY SOX

Worth 15c pair; many colors; all sizes; now3 pair .....
50c TIES—All colors to your liking; each .....
DRESS SHIRTS—Worth $1 any time; late styles; our price, eac
STRAW HATS for Children .....
STRAW HATS at .....
PANAMA HATS at .....

LADIES' HDKF. BARGAIN

Plain Hemstitched or barred, worth 10c; sale price..6 for 25c

MEN'S HDKF. BAR

Large Hemstitche
our price, each ..

THE EUGENE DAILY GUARD

GUARD PRINTING CO., INC.
Charles H. Fisher.

Published every day of the week, Sundays excepted. Address all communications and make all remittances payable to The Eugene Guard, Eugene, Oregon.

Agents for The Guard
The following are authorized to take and receipt for subscriptions or transact any other business for The Daily and Weekly Guard:
Creswell—J. L. Clark.
Coburg—Geo. A. Drury.

Subscription Rates—Daily

Delivered by Carrier, per week	$ .15
Delivered by Carrier, one month	.50
Delivered by Carrier, one year	5.00
By mail one year (in advance)	4.00
Single copies	.05
Weekly Guard, per year	1.50
One Month	.50

Advertising rates made known upon application.

SATURDAY, JUNE 4, 1910

KING GEORGE.

He called his counselors and said, one day in London town: "It is decreed that my poor head must wear the kingly crown. And when that crown is on my brow, the sceptre in my hand, I'll reign the best that I know how, and guard my native land. But, to avoid a muss that would deface the nation's fame, there's one thing must be understood this early in the game. At reigning I will labor hard, as busy as a bee, but you must keep that Austin bard from shooting songs at me. A monarch cannot put up hay, or make a useful sound, if Alfred Austin springs a lay, whenever he turns round. And so, my lords and gentlemen, you should be looking sharp; go, confiscate that poet's pen, and smash his blamed old harp. A monarch bears a heavy load, even when there is no bard; if Austin writes an ode, that rubs it in too hard."

WALT MASON.

Copyright, 1909, by George Matthew Adams.

DEFENSE OF CHILD LABOR.

The expression "child labor" brings a shudder with it, and it is not often that one hears or reads anything in its defense. Yet the New York Sun, in a very remarkable editorial, enters into a defense of that which the public unites in declaring abhorrent. The Sun says:

"Women and children taken from the smaller southern farms and employed in the cotton mills are vastly benefited by the transplantation, improved morally and physically, transformed from forlorn and anaemic conditions into conditions of health and activity and vigor, and elevated to higher planes of enlightened well being.

"There are mills all over North and South Carolina where so-called 'child labor' has been most beneficent, where the mill owners build schools and churches and for the most part pay the salaries of the teachers and the ministers, where they establish club houses and libraries and kindergartens for the training and development of the youth within their influence and where the objects of these ministrations emerge from the pallid and unwholesome products of the isolated farms into rosy, happy and perfectly natural children."

Oregon is a mighty far cry from anything that smacks of child labor. Sorry the state where conditions are such that child labor can better them.

A Washington dispatch says: "As a matter of fact no figures or estimates, official or unofficial, have been given out at the census office and there have been no 'leaks.' The census office is now receiving returns from the supervisors of divers districts and in about two weeks, or June 15th, as Director E. Dana Durand puts it, the population of some of the larger cities will be announced. From the big cities like New York, Chicago, Philadelphia, Boston and St. Louis, the counting machines at the census office will proceed to the smaller cities like Portland, Maine, Syracuse, Sacramento, Atlanta and New Orleans and in two months from now will probably get down to some of the country districts."

Attempts to hold county assemblies in Douglas and Coos counties have absolutely failed because no delegates appeared in answer to the call. The assembly idea has no popular following.

If the Portland, Eugene & Eastern keeps up the pace set on the College Hill loop line, there will be some real new railway lines in and about Eugene before January, 1911.

Colonists came to the Northwest this spring 50,000 strong. And the westward march will be continued during the summer and fall.

James J. Hill says no slump in railroad stocks can affect proposed extensions and betterments in Oregon. Great is Jim Hill!

THINGS WE THINK and WHAT OTHERS THINK

By Elbert Bede

Lincoln girls are wearing Bryan's picture on their stockings—which put Bryan several legs ahead of Taft.

* * *

The young man who does not improve his mind in youth will spend his old age in the intellecual alms house.

* * *

Maybe the reason the paragraphers like to get up so many peek-a-boo waist jokes is that they are so easy to see through.

* * *

A chiropodist ought to be able to his bills.

* * *

Political plums won't be ripe until well along in the winter.

* * *

A man can't lead a fast life for long if he pays as he goes.

* * *

Many girl who is called a peach is ashamed of the family tree.

* * *

The man who never does anything for his fellow man will not be missed when he shuffles off this mortal coil. aftHftafftfiweSmo aonf antaonwtaon

* * *

Regular habitues of the race track usually travel a pretty swift pace.

* * *

A man with horse sense won't let his wife put him through the paces.

* * *

Deep waterways ought to be one of the main planks in the temperance platform.

* * *

Family jars are usually poor receptacles for preserving the happiness of the home.

* * *

Talking about lay figures, what's the matter with the $1,000,000,000 annual egg output.

* * *

A man who is ashamed to show his face can't blame people for talking behind his back.

* * *

If some men praticed all they preached, they wouldn't have any time left for preaching.

* * *

Inconsistent as it may seem some mn are easily "sold" that could not be "bought" at any price.

* * *

It is well to be charitable with the wearers of decollette gowns—for charity will cover a great deal.

* * *

What a man can't stand about his wife's relatives is why he lets them impose on him.

JUNCTION CITY NOTES.

Mr. and Mrs. G. C. Millett arrived here last Wednesday from Morrow county on a brief visit. We were all glad to see them and we still hope to welcome them as citizens again.

D. B. Farley, who was seriously injured in a runaway a few weeks ago, was in town Wednesday, but still has use for a cane. His many friends were glad to see him again.

Dr. Lee underwent an operation at St. Vincent hospital, Portland, last week and a cataract was removed from one of his eyes. The operation was highly successful and the attending surgeoen expressed the belief that the full use of his eye will be restored. The doctor had to remain with his head strapped down for a period of forty-eight hours after the operation and was unable to move. The bandages were removed in a darkened room and the results were as satisfactory as could be expected. His other eye will also have to be operated upon for similar trouble, but that cannot be done for several months yet.—Times.

Gladys—Why does Ethel believe in second sight?

Well, she says she fell in love at first sight.

Don't Risk even a penny—until health returns. And I mean just exactly that.
I am the one physician who says to the sick, "I will, out of my own pocket, pay for your medicine if it fails to bring you help!"
And for 20 years Dr. Shoop's medicines have

Get Health

been used and recommended in every city and hamlet in America. They are positively standard in every community—and everywhere.
Then why pay the cash, and at your risk, for other unwarranted and untried medicines? Thousands upon thousands have in the past successfully used Dr. Shoop's Restorative.
When the Stomach, or the Heart, or Kidney nerves fail, these sickones quickly Dr. Shoop's Restorative will bring them back to health again. But best of all, they positively take no money risk whatever.
They know that when health follows in return Dr. Shoop will pay gladly for the druggist for that fact. And further, that a full 30 day treatment is freely granted.
But write me first for an order.
This will save delay and disappointment.

First

All druggists sell Dr. Shoop's Restorative and Dr. Shoop's Rheumatic Remedy, but all are not authorized to give the 30 day test. So if druggists fail to please you I have appointed an honest and responsible druggist in almost every community, everywhere, to issue my "no help, no pay," medicines to the sick.
Tell me also which book you need.
The books below will surely open up new and helpful lines to those who are ailing. Besides you are perfectly free to consult me just as you would your home physician. My advice and the books below are yours—and without cost.
Perhaps a word or two from me will clear up some serious ailment. I have helped thousands upon thousands by my private prescription or personal advice plan. My best effort is surely worth your simple request. So write now while you have it fresh in mind, for tomorrow never comes. Dr. Shoop, Box 12, Racine, Wis.

Then

Pay

Afterwards

Which Book Shall I Send You?
No. 1 On Dyspepsia
No. 2 On the Heart
No. 3 On the Kidneys
No. 4 For Women
No. 5 For Men
No. 6 On Rheumatism

One Week Only

POTTERY

Begi
Mo
J

HALF PRI

7 Complete Lines of Pottery to Choose from Including the New Norse

Vaces
Jardiners
Stines
Wall Plates
Candle Sticks
Pitchers

Ren
ber
this
mor
wed
and
men
prese

Eugene Art St

Commercial Club Bld, 10th and Wille

Watch our window for the n
and Antique Frames