Money Saving Items

Men's and Youth's Clothing

Perfection and **The Frat,** correct styles and properly tailored. We have clothing at all prices but a critical examination of our **$15.00 Specials** will please you and us. They are all wool and hand tailored.

Boy's Clothing

A very large line of **Perfection Brand** boys clothing, well made, stylish and servicable. **Russian Suits** for the little fellows. Prices are from $2.00 to $6.00 a suit.

Sweater Coats

Ladies', Misses', Men's and Boys, a large assortment in all grades - - - - **75c** to **$3.50**

Ladies' Shoes

30 pair of ladies sample shoes, all high grade, worth from $2.50 to $3.50, sizes from 2½ to 4½, to close them out the pair - - - - **$1.50**

Men's Shoes

Our stock of work shoes and high cuts is complete. Every pair that leaves the store is guaranteed to give absolute satisfaction. Prices are lower than you would expect for the same quality.

STANLEYS
PRICE CUTTERS
612 Willamette St., Eugene, Oregon.

The Haberdasher

505 Willamette St.

In Announcing Our Showing

Design 593
Three Button Novelty Sack

of Fall and Winter Fashions and All-Wool Fabrics for men of particular taste, we believe we do not overstate the matter when we say that in quality, colorings and design, no handsomer assortment was ever offered here.

Your choice, made up expressly for you, just as you want it, satisfaction guaranteed, at a price that is correct.

Successors to
Polders & Davis
Eugene, Oregon

HARMONY IN YOUR NEW HOME

Color blending of Furniture, Draperies, Carpets, Woodwork, Walls, make home life happier.

Our expert decorative specialist will visit your city soon. Without obligating you he will discuss the furnishings for your new home.

Write for particulars

J. G. Mack & Co.
Furniture and Carpets
PORTLAND, OREGON
Single Rooms Furnished Tastefully

BLANK BOOKS

New Lot Just Received—Day Books, Cash Books, Ledgers, Etc.

We are exclusive agents for Paragon, (Remington), Typewriter Ribbons and Red Seal Carbon Paper—Nothing Better.

The C. E. Scott Co.
537 Willamette St.

Exclusive Agents Remington Typewriter Supplies

SUBSCRIBE FOR THE GUARD

COBURG MAN SHOT BY MISTAKE BY COMPANION

John Mathews Is Seriously Wounded by Virgil Clover While Hunting

Another man shot by mistake for a deer lies on a cot in the Eugene hospital and the attending physicians are not certain whether or not he will recover.

John Mathews, of Coburg, is the unfortunate victim of a friend's mistake this time, and Virgil Clover, also of Coburg is the man who fired the shot. Mathews and Clover, accompained by Enoch Stewart and a young man named Beeson, were hunting in the mountains east of Coburg and about three miles from Donna, on the Mohawk branch of the Southern Pacific railway. The shooting occurred about three o'clock yesterday afternoon. The men had spent the day on the mountain without success. Clover was alone, the men having separated earlier in the day, and he had no idea that any of the other men were near. He suddenly heard the snapping of twigs and saw a form moving a short distance away through the thick brush. He took careful aim and fired. His bullet went true, but he was horrified to hear a human voice cry out in pain. Clover quickly ran to the man's assistance and was greatly surprised to find that it was one of his companions, Mathews.

After Beeson and Stewart had been summoned, the men rigged up a litter and started with the injured man for Coburg. He was taken care of as well as possible before they could reach a physician, and when Coburg was reached, Dr. Jarnagin temporarily dressed the wound. An ambulance was sent for from Eugene and the injured man was brought to the Eugene hospital.

Mathews is about 35 years old and has a wife and five children. He has been employed as sawyer in the Booth-Kelly sawmill at Coburg. Clover is also an employe at the mill and is about 30 years old.

The hospital surgeons found that the bullet had entered the right groin and inflicted a very serious wound. At a late hour this afternoon Mathews was still in the surgery.

CITY NEWS

The Eugene Ice and Storage Company today shipped another carload of ice to Ashland.

The streamers of incandescent lights will burn and the flags and banners will be flown on Willamette street during the week of the district fair.

Yesterday's Portland Telegram printed good pictures of the Eugene Y. M. C. A. building, the U. of O. gymnasium and the Condon school in Fairmount.

V. C. Brown, of the Oregon Granite Company, has purchased a residence property at the corner of West Seventh and Van Buren streets from W. C. Maggard, through the real estate agency of O. K. Bullard.

J. M. Martin, the street car conductor, was taken sick this morning and had to go home. He made two trips as conductor and then changed with Motorman Jackson, so he could sit down, but had to go off the next trip.

Owing to the abuse of the privilege the street cars have had strict orders to carry no parcels without passengers. So many acked if they could put a package on the car and have some one get it further down the line that it came to be a positive nuisance.

J. M. Stark, of the Hotel Smeede, has sold his fine farm of 46 acres adjoining the city on the southwest to Judge W. E. Crews, of Seattle, who paid $150 an acre for it. He will set most of the place to Comice pears. The sale was made by Geo. M. Miller.

Among the freight shipments into Eugene this morning were the following: A car of brick for Sherman & Hunter from Salem and several of cordwood from the Mohawk branch. The excelsior factory loaded a car of excelsior for shipment to California, and the Eugene Lumber Company a car of lumber to the north.

S. J. Brund, a Bohemia mine owner, was in Eugene yesterday to purchase a gasoline engine for use on his properties. He has a large amount of good ore in sight on his properties and will probably install a two-stamp mill on the Sweepstake group of claims in the near future.

D. H. Hanscom, of Ashland, Oregon, today purchased from Webster Kincaid a lot in Kincaid Park, near the Eugene-Springfield trolley line, and will build a neat residence there.

President Fletcher Homan, of Willamette University, Salem, arrived in town at 2 p. m. today. He will speak at 10:30 a. m. and 8 p. m. tomorrow at the Methodist church.

J. R. Atkinson, wife and family are here from Sand Point, Idaho, to reside at McKenzie Bridge, where they have a homestead in the forest reserve. Mr. Atkinson formerly ran the ferry at Blue River. He is staying at the Hoffman House for a few days, while buying an outfit, and says that Eugene has grown into the finest town he has seen since leaving here.

The Los Angeles party mentioned in last evening's Guard arrived on scheduled time last evening and left this morning for their hunting trip to the South Fork of the McKenzie river. The party consisted of the following: F. G. Schumacher, Harry Burt and wife, H. W. Lewis and wife, H S. Lewis, E. W. Hopperstead, wife and son and Huntley L. Gordon and wife, all of Los Angeles, and W. J. Oblinger and wife, of Dayton, Ohio. Alf Walker, of Eugene, and Walter Baker and wife, of Cottage Grove, accompanied them to the mountains.

THIS WILL INTEREST MOTHERS.

Mother Gray's Sweet Powders for Children, a certain relief for feverishness, headache, bad stomach, teething disorders, move and regulate the bowels and destroy worms. They break up colds in 24 hours. They are so pleasant to the taste and harmless as milk. Children like them. Over 10,000 testimonials of cures. They never fail. Sold by all druggists, 25c. Ask today. Don't accept any substitute.

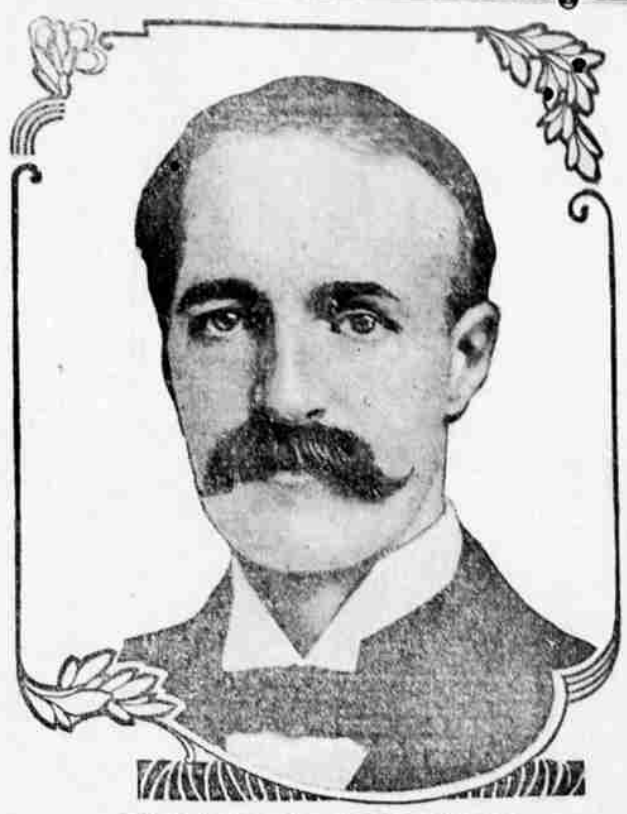

CHIEF FORESTER GIFFORD PINCHOT.

The coming hearings in the Cunningham coal lands case, involving the title to more than 5,000 acres and over 50,000,000 tons of coal in Alaska, will, it is believed, settle the matters at issue between Chief of the Forestry Service Pinchot and Secretary of the Interior Ballinger. Mr. Pinchot declares that organized wealthy men are trying to seize public lands in Alaska and elsewhere under cover of the laws and has criticised the opening of public lands by Secretary Ballinger. The latter declares that the withdrawing of public lands from entry is a poor way of developing the nation's resources and has restored much of the land withdrawn by his predecessor under President Roosevelt's direction. Mr. Pinchot is one of former President Roosevelt's closest friends He made a study of forestry in America and other countries after leaving Yale in 1889 and has been in the government service since 1898.

PERSONAL

Rev. D. C. Kellems went to Portland today.

Floyd Kelsay, of Lowell, is in the city on business.

Frank N. McAlister is home from McKenzie Bridge.

Allen Eaton has gone to Blue River for a short stay.

D. B. Labbe is in Portland on business for a few days.

E. E. Hyland, of Lowell, is in the city for a day or so.

W. G. Allen made a business trip to Salem this afternoon.

E. O. Wilson left on the stage this morning for Florence.

Herman Schmitt, the Creswell liveryman, is in the city.

Mrs. C. O. Hudson and daughters are home from Newport.

Fred Fischer and wife, of Marcola, were in the city over night.

Walter Price and wife, of Marcola, spent last night in Eugene.

J. W. Overton was a stage passenger this morning for Mapleton.

A. H. Taylor returned to Blue River on this morning's stage.

F. X. Schaefers and family are home from an outing at Newport.

H. T. Dow returned this afternoon from a timber cruising trip south.

L. Maxheim took the Siuslaw stage this morning for a trip to Florence.

Harvey Wheeler left today for St. Louis after visiting his folns in Eugene.

Elmer Gray has returned from an outing at the upper HcKenzie resorts.

Mrs. J. C. McElroy returned home this afternoon from an outing at Newport.

Rev. Harry Benton went to Brownsville today to hold services there tomorrow.

Mrs. Katherine Smith arrived home this afternoon from her trip to Salt Lake City.

Wayne Waite was a stage passenler this morning for his home on the lower Siuslaw.

Mrs. R. M. Pratt and daughter, Miss Ruby, are home from an outing at McKenzie Bridge.

Oliver Burton, of Oroville, Cal., arrived here this morning to work on the Natron extension.

Lee Hoselton and family arrived home this afternoon from their summer's stay at Newport.

Mr. and Mrs. G. G. Gross arrived home this afternoon from a trip to Seattle and British Columbia.

Jas. Casey returned to Woodburn today after a visit at the home of his daughter, Mrs. E. L. Campbell.

H. Conlin and wife took the stage passenger this morning for Mapleton and other lower Siuslaw points.

V. C. Brown went to Jefferson this afternoon to transact business in connection with the Oregon Granite Co.

Miss Mabel Cooper, of Independence, who has been visiting in Eugene, left for Portland last evening

Mrs. C. A. Burror left this afternoon for her home at Clarkston, Wash., after a visit with relatives in Eugene.

John Davies, Jr., left this afternoon for Lewiston, Idaho, after having spent the most of the summer here.

Miss Bessie Hendershott is home from Seattle, where she visited at the home of her sister, Mrs. Dick Richardson.

Mrs. F. E. Selover went to Portland today to see her sister, Mrs. Fricke, of San Francisco, who is very ill there.

Jas. Lemmons, wife and son, and Mrs. Margaret Lemmons have arrived here from Manhattan, Mont., to visit at the home of Mrs. M. A Withrow.

Mr. and Mrs. W. H. Byars, of Salem, and Mrs. Allie Hill and friend, Mrs. Reed, both of Fruitvale, Calif., spent yesterday with Dr. and Mrs. W. L. Cheshire.

J. B. Holmes and family arrived in Eugene from Beaumont, Tex., today to make this city their home. They resided here for a while five years ago.

J. R. Holbrook and wife arrived down from Lowell this afternoon. They may go to Portland where Mrs. Holbrook may undergo a surgical operation.

Mrs. Henry Beisel and Mrs. Shaw arrived in Eugene yesterday from Indiana. They will visit Mr. and Mrs. J. W. Bertach. Mr. Beisel will join them in a few days.

Mr. Miller, father-in-law of Frank Smith, of the Fair store, is here from St. Louis on a two week's visit, after having spent some time at the Seattle fair. Mr. Miller is favorably impressed with Eugene and is thinking of locating here permanently.

Mr. and Mrs. Leslie Miller have returned to Eugene from their honeymoon trip to Seattle and other points and are now visiting at the home of Mrs. Miller's parents, Mr. and Mrs. J. J. Poill. Mr. Miller takes up his work as teacher in the Lebanon high school on September 20.

The Bowers Drug Company will open for business next Monday with the finest appointed drug store in the city. The public is cordially invited to call and see the new store, and will be given a sincere welcome.

When the stomach, heart or kidney nerves get weak, then these organs always fail. Don't drug the stomach—nor stimulate the heart or kidneys. That is simply a makeshift. Get a prescription known to druggists everywhere as Dr. Shoop's Restorative. The restorative is prepared especially for those weak inside nerves. Strengthen these nerves, build them up with Dr. Shoop's Restorative—tablets or liquid—and see how quickly hel pwill come. Sold by all dealers.

THERMOMETER SAYS 90 IN THE SHADE

Reliable thermometers on the shady side of Willamette street registered 90 degrees this afternoon at four o'clock, which is the highest point reached this year. Other thermometers are a degree or two lower and some are a little higher, but 90 is a good average. There has been no especial discomfort during the day on account of the heat, but it made good business for ice cream parlors.

The Bowers Drug Company will open for business next Monday with the finest appointed drug store in the city. The public is cordially invited to call and see the new store, and all will be given a sincere welcome.

Weak women should read my "Book No. 4 for Women." It tells of Dr. Shoop's Night Cure. Tells how these soothing, healing, anitseptic suppositories bring quick and certain help. The book is free. Address Dr. Shoop, Racine, Wis.

Good Blood

Means good health, and Hood's Sarsaparilla has an unapproached record as a blood-purifier.

It effects its wonderful cures, not simply because it contains sarsaparilla, but because it combines the utmost remedial values of more than 20 different ingredients. There is no real substitute for it. If urged to buy any preparation said to be "just as good" you may be sure it is inferior, costs less to make, and yields the dealer a larger profit.

Get Hood's Sarsaparilla today. In usual liquid form or in chocolated tablets known as Sarsatabs.

MICRO

ITCHING SCALP DANDRUFF AND FALLING HAIR

are but outward signs of the evil done in secret by myriads of dandruff germs sapping the life blood of the hair. Micro kills the parasite, soothes the itching scalp, gives lustre to the hair and stops it falling out. A single application gives relief and proves its worth. Save your hair before too late. Micro prevents baldness. It is a delightful dressing for the hair, free from grease and sticky oils.

Ask your druggist for free booklet.

HOYT CHEMICAL CO.
PORTLAND, OREGON

What Shall We Have for Dessert?

Try JELL-O, the dainty, appetizing, economical dessert. Can be prepared instantly—simply add boiling water and serve when cool. Flavored just right; sweetened just right; perfect in every way. A 10c package makes enough dessert for a large family. All grocers sell it. Don't accept substitutes. JELL-O complies with all pure-food laws. Seven flavors—Lemon, orange, raspberry, strawberry, chocolate, cherry, peach.

HOPPICKERS NOTICE

Hop picking begins at Palmer Ayers' hop yard September 1st. a30

NEW TODAY.

WANTED—A good girl for general housework. Call at 704 Oak st. tf

WANTED—A few weavers, girls, women or good-sized boys. Enquire at Eugene Woolen Mills. a3

FOR SALE—Good oat straw, $3.50 a load, delivered anywhere in Eugene. Phone Red 6331. a31

WANTED—Girl for general housework; good wages. Apply at 657 Willamette street. Phone Main 2. tf

FOR SALE—Furniture of five-room cottage immediately at a sacrifice price. For description and price list address A. B., care Guard. tf

FOR SALE—A nearly new Adam Schoaf pianoff will sell cheap for cash within one week. Address E. D., care Guard, or call room 12, Hall Building, 67 East Ninth st. a31

WE WANT TO HEAR FROM A MAN who has a desire to engage in business for himself; a man with ability to handle a large volume of business, 35 year old or over, with sales experience preferred. To the right man we will offer selling rights for an article which is advertised in the leading magazines. The financial returns from this opportunity are limited only by a man's capacity. Write fully, giving former experience. The Davis Electrical Co., Parkersburg, W. Va. a31

PAIN-EXPELLER

RECORD

Pacific Horse Liniment is prepared expressly for the needs of horsemen and ranchmen. It is a powerful and penetrating liniment, a remedy for emergencies. A soothing embrocation for the relief of pain, and the best liniment for sprains and soreness. Unequaled for curing the wounds and injuries of BARBED WIRE and for healing cuts, abrasions, sores and bruises. Pacific Horse Liniment is fully guaranteed. No other is so good or helpful in so many ways. If it fails to satisfy, we authorize all dealers to refund the purchase price.

EXTRA LARGE BOTTLES FIFTY CENTS

HOYT CHEMICAL CO., PORTLAND, OREGON

BOOKLET FREE

CROUP stopped in 30 minutes by Dr. Shoop's Croup Remedy. One dose will surely prove satisfying, no disappointment. Druggists.