DISPENSATORY

the Principal Ingredients of Pe-ru-na.

claiming too much for Pe-
we claim it to be an effec-
for chronic catarrh? Have
proof that Peruna is in
a catarrh remedy? Let
the United States Dispen-
of the principal ingred-
runa.

instance, the ingredient
nadensis, or golden seal.
States Dispensatory says
al remedy, that it is large-
in the treatment of de-
neous membranes, chronic
nal catarrh), atonic dyspep-
of the stomach), chronic
catarrh, catarrhal jaundice
the liver), and in diseased
embranes of the pelvic
is also recommended for
ent of various forms of dis-
liar to women.

ingredient of Peruna, cory-
sa, is classed in the United
pensatory as a tonic. Is used
ment for chronic constitu-
ses and scrofula.

seeds is another ingredient
an excellent drug that has
largely overlooked by the
fession for the past fifty
seeds are to be found in
drug stores. The United
pensatory says of the action
that it is used as a bitter
in the treatment of dysep-
intermittent diseases as a
for quinine.

not all of the medicinal
Peruna contains. Suffice
that it is a compound of
edies, each one of which
time to time, been recom-
physicians of all schools
catarrhal conditions.

want to know what the peo-
to us for a free book of
ls of what the people think
as a catarrh remedy. After
said, the best evidence for
any remedy is the testi-
those who have tried it.

SSOR RESSLER RRIES MRS. BABBETT

t, Aug. 27.—E. D. Ressler, president of the Monmouth School, was married to Mrs. bbett, of Monmouth, at the the bride's mother yeste- ceremony was private, the N. Dell, of Corvallis, offici- and Mrs. Ressler will r home at Corvallis, Mr. ing a member of the facul- O. A. C.

Ressler is founder of the chschool. His many friends gratulate him.

Property Selling Fast.

have been upward of 200 in Florence; 28 in Aber- shington, was the sales of July 28th. 19 sold in Eu- date. At this rate they be all sold. tf.

AS. BOSS Stiffened Gold Watch Case

the desires of those years for a Gold Case its beauty, but are de- by its price. The Case is guaranteed to its all-gold appearance years, is stronger than all-gold case, and costs less. We can show all sizes, in all styles.

TTS JEWELRY CO

THMA or Y FEVER

you suffer write at once urn of something you grateful for the rest of

LON DRUG CO. llamette St., Eugene, Or

ANT'S TRANSFER

Transfer and Drayage Business. of Wood for Sale. Orders Filled Promptly. Willamette Street. in 74.

L & SHUMWAY

bing and Sewer Work. neral jobbing in tin and work. Iron work promptly to. ll line of plumbing fixtures ck 1871. 7th and Oak Sts.

HESTER S PILLS THE DIAMOND BRAND. Ladies! Ask your Druggist for Chester's Diamond Brand Pills in Red and Gold metallic boxes, sealed with Blue Ribbon. Take no other. Buy of your Druggist. Ask for CHESTER'S DIAMOND BRAND PILLS, for 25 years known as Best, Safest, Always Reliable. SOLD BY DRUGGISTS EVERYWHERE

NEWS NOTES FROM DEAR OLD LONDON TOWN

Correspondent's Letter From Across the Big Pond

Guard Special Service.

London, Aug. 28.—Sporting circles of London have given a glad welcome to Dick Burge, the former prominent pugilist, who has been in retirement for more than seven years. Burge has spent that time in Old Bailey, a resort much in favor among those who have too light a regard for other people's property. The particular pesadillo which sent the prize fighter to prison was complicity in a fraud on the Bank of Liverpool. He was sentenced to ten years penal servitude, but was released last week on ticket of leave.

The trial of Burge, with whom was indicted Thomas Peterson Goudie, a clerk in the bank of Liverpool for eight years, occupied five days before Justice Bingham, and excited extraordinary interest at the time, the amount of money involved in the swindle, which was engineered and carried out by Goudie by the clever forgery of the name of a customer to cheques vary ng from £3,000 to £30,000, being very considerable.

Goudie also received sentence of ten years' penal servitude, but he never served it, dying in prison some few years ago.

At the time of his conviction Burge was at the height of his popularity as a boxer, and a deal of sympathy was evinced for him. According to his own admissions in the witness box he had made no less a sum than £30,000 by his profession.

During the time that Burge has been at Portland his conduct is reported to have been exemplary. He has gained the highest number of marks obtainable which count for remission of sentence. In addition to general good behavior Burge has obtained a considerable remission of his sentence for an act of gallantry in protecting a warder from a muderous assault while at Portland.

Manuel to England.

It was announced this week that King Manuel II, who ascended the throne of Portugal on February 1 of last year, after the assassination of his father King Carlos I, has accepted a personal invitation from King Edward, to pay a visit to England, and he will leave Portugal with this intention in November. King Edward's letter was a personal autograph one, couched in the most cordial terms, and it is anticipated that King Manuel II will, while in England, reside at Windsor Castle for a fortnight. King Manuel's visit to King Edward will be the first he has paid to any foreign sovereign or country since his accession to the throne. The fact that England is thus to be visited is significant of the sincere friendship that has existed between two nations for so many years, and was specially accentuated during the lifetime of King Carlos by the journey which King Edward made to Lisbon in April, 1903, following on the visit which King Carlos had paid to England in the previous November. It is also noteworthy that King Edward's stay in Lisbon was the starting point of the series of state visits that marked the early years of his reign. King Manuel is now in his twentieth year, having been born on November 15, 1889. He is the second son of King Carlos, and succeeded his father when the latter, together with the Crown Prince Louis, was assassinated in the streets of his capital on February 1, 1908.

New Laber Bill.

Much discussion has followed the interduction into the House of Commons of Mr. Gladstone's shop hours bill, which, if passed, will effect a million shop assistants and half a million proprietors. The measure will not be taken up this session. It provides, briefly, the following remedies:

Shop assistants' hours not to exceed sixty a week, exclusive of meals.

No assistant to work after eight p. m. on more than three days a week.

Notices showing the work hours to be exhibited in the shop.

Two hours a day overtime allowed, on not more than thirty days in the year.

All shops to be closed on Sundays.

All shops to close not later than 2 p. m. one day every week.

The bill to apply to the whole country, including Ireland and Scotland, except to rural parishes with a population of less than 1,000.

BLAIR STREET LOTS ON EASY TERMS

Six lots only left unsold in Blair Street Addition to Eugene. Best place to buy for home or investment. Prices reasonable and you make your own terms. Small payment down and monthly installments if you wish to purchase that way. See any real estate dealer.

GASOLINE WODSAW

I am now prepared to do all kinds of woodsawing.

O. W. FIDLER,
321 West Fourth St.
Phone Black 2812. s16

PARK HOUSE.

Situated opposite freight depot and West end of depot park. Rooms newly refurnished and furnished. Outside rooms in single or suits of two or three rooms.

With or without board, prices reasonable. Special rates to families, traveling tourists or parties. Ni

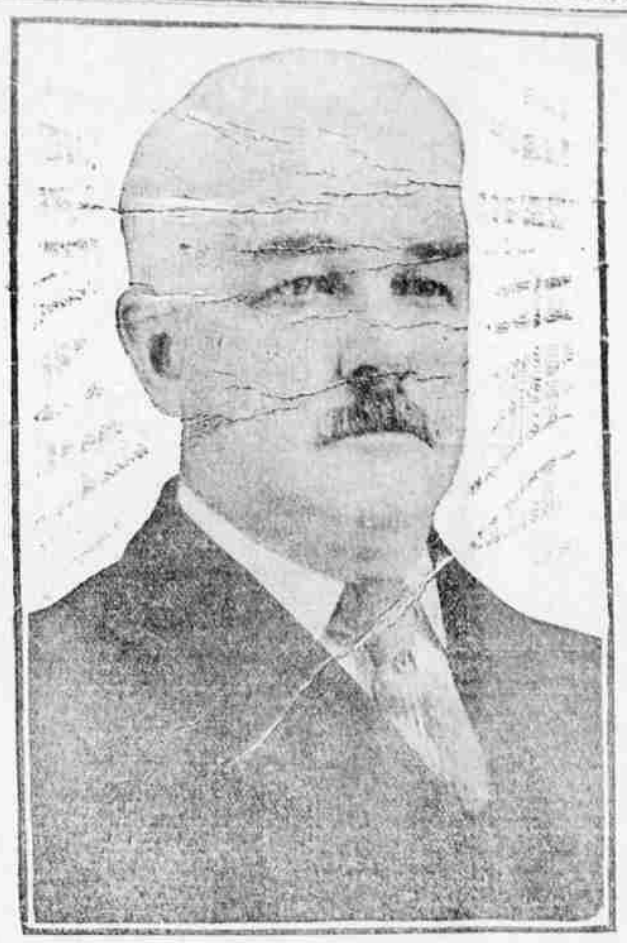

DEWITT C. MOON.

One of the most prominent and efficient railroad men in America is DeWitt C. Moon, general manager of the Lake Shore and Michigan Southern railway. Mr. Moon, who is a resident of Cleveland and directs not only the affairs of the Lake Shore, but its subsidiary lines as well, was born in Stockton, N. Y., in 1856. He is a self made man, having risen to his present high post in the railway world from the humble station of a telegraph operator. He was successivel train dispatcher, auditor, rate clerk and trainmaster before he went to the Lake Shore, where his work has attracted the attention of railway experts all over the country.

EVENTS OF INTEREST AT EXPOSITION

Next Week Will Present Attractive Program at Seattle

Seattle, Aug. 28.—On Thursday, September 2nd, the spectacular fire works exhibit, the destruction of the City of Mexico, will be in the stadium of the Alaska-Yukon-Pacific Exposition and be continued for one week. The piece is one of the most realistic displays of pyrotechnics and scenic effects ever produced, and several hundred people are required in putting it on.

For Norway day which is set for Monday, August 30, all arrangements are perfected and the Viking ship with its crew and attendant equipment are ready for the voyage down the lake to the exposition grounds. The allegorical play and pageantry will be presented with all the splendors of early Norse times, and the costumes which will be worn are especially elaborate and beautiful. The celebration of Norway will really commence on Sunday, August 29th, when the Norwegian Sangerfest holds its singing carnival in the natural amphitheatre

The state convention of the Washington Direct Legislation League will be held in the auditorium of the Fine Arts Building on August 31st, and among the speakerss heard will be Hon. W. H. Kaufman, of Bellingham, and Hon. W. S. U'Ren, of Oregon. The "Smiths" will have possession of the grounds on September 2nd, and the program for the day has been arranged entirely by members of the widely distributed family of Smiths. It provides for an entertainment covering the entire day and ends with a grand ball and special fireworks in the evening.

SPECIAL PULLMAN ACCOMMODATIONS ON NO'S. 18 AND 19.

Pullman observation sleeper "Aztec" containing 8 sections in body of car and 12 seats in observation end with an observation platform, is being operated on the local trains 19 and 18, leaving Portland 8:15 a. m., arriving at Eugene 1:59 p. m. Returning leave Eugene 5:35 p. m., arriving in Portland 10:40 p. m.

Regular Pullman seat space charge will be made for privilege of riding in this car in addition to transportation tickets.

A. J. GILLETTE, Agent.

NOTICE TO CARPENTERS

Contractors and homebuilders—Having just completed an addition to our mill it gives us ample room to handle any and all kinds of mill work, sash, doors, frames and mouldings a specialty. Store fronts and fixtures on short notice. East 5th st. planing mill, J. H. Smith & Co., 295 East 5th street, Eugene, Or. tf

OREGONIAN HEADQUARTERS

Until further notice headquarters for the Oregonian will be in Scott's stationery store. All orders will receive prompt attention.

tf ALLEN EATON.

FOR SALE BY OWNER.

A fine new, modern, six room two story cottage, hard plastered, sleeping porch, bath, etc., just finished. Well located, lot 50x160 feet worth $2,000; but much less will buy it if taken within five days. Address H. G. L., Guard office. tf

The Eugene Creamery pays the highest price for sweet cream, and sells its butter for the highest price, but it does not retail for any more than the product of some of the cheaper creameries. Ask your grocer for Eugene Creamery butter. tf

TWO ALBANY MEN KILLED IN WELL

Cave-in Covers Them, and Life Was Extinct When Help Was Available

Albany, Or., Aug. 28.—Asa Peacock, aged 32, and William H. Peacock, 34 years old, sons of William Peacock, Sr., residing across the river from this city, met their death in a well on the Peacock farm at 5 o'clock yesterday afternoon. The younger son and the father were digging a well, and had attained a depth of 28 feet when a cave-in covered the young man up to a depth of seven feet. His brother quickly decended into the well, but a second cave-in covered him also to a depth of three feet. The father hastily entered the death trap and assisted by neighbors, secured the body of his son William. The latter was dead, and as the well gave signs of further caving, operations were suspended until curbing could be put in to protect the men while at work. Asa's remains were later secured. It was held that both were dead within a few minutes after being covered by the cave-in. Both men were married and the older leaves also a six year old son.

JAMES B. CONNOLLY.

The historian of the battleship fleet's cruise around the world, designated for that honor by President Roosevelt, is James B. Connolly, a writer who attracted the attention of Mr. Roosevelt by his yarns of the sea. Mr. Connolly is a Massachusetts man, forty-one years old.

Call up phone No. Red 3531 when you want an acre tract in McClaren's tract. Buy now before they are all gone if you want to treble your money in the next twelve months. We handle the best dirt in Lane county. Mark Fleming Co. tf

The Eugene Creamery pays the highest price for sweet cream, and sells its butter for the highest price, but it does not retail for any more than the product of some of the cheaper creameries. Ask your grocer for Eugene Creamery butter. tf

Try some of our pure food candies like people. Saturday from 7 p. m. to 9 o'clock. The Progress, 45 West 8th street. One pound to a customer. a28

The Springfield restaurant. If you want something good to eat Try the lunch counter fir

WEATHER HITS ENGLISH CROP

European Hop Outlook Becomes Worse Steadily With Each Report

The outlook for even a moderate crop of hops in Europe is poor and it is almost certain now that the yield will be the smallest in many years. The weather has again turned unfavorable and made a bad situation worse than it has been at any time yet. The weather cable of the Associated Press reported rain in England. The following cables were received:

From the London office of Kleber, Wolf & Netter—Weather very wet. Estimatimate English crop at 250,000 cwt. Market firm but quiet.

From Manger & Henley, London—Weather unfavorable for growing crop. Crop prospects decidedly worse.

From Swann & Co., London—Weather unfaborable for growing crop.

From Meyer Dinkle, Mannheim—Weather much improved. Estimate Continental crop at possibly 310,000

From Barth & Sons, Nuremberg—Do not see reason to change estimate of 500,000 cwt. Weather unfavorable, nights too cold. Picking will commence next week.

Barnard Bing, Nuremberg, sent a similar cable and added: "Think new crop will open at 175 to 200 marks, will be highest since 1904."

The estimate in the Kleber cable is 10,000 cwt. below the previous estimate from the same office. The German estimates, however, are 30,000 cwt. higher than the former Continental figures. This does not show a better condition on the Continent, but rather indicates that the early estimates which were made before the hop was formed, were placed too low.

MAKES RAPID HEADWAY.

Add This Fact to Your Store of Knowledge.

Kidney disease advances so rapidly that many a person is firmly in its grasp before aware of its progress. Prompt attention should be given the slightest symptom of kidney disorder. If there is a dull pain in the back, headaches, dizzy spells or a tired, worn-out feeling, or if the urine is dark, foul-smelling, irregular and attended with pain, procure a good kidney remedy at once.

Your townspeople recommend Doan's Kidney Pills. Read the statement of this Eugene citizen.

Mrs. M. J. Drew, 295 East Eighth street, Eugene, Ore., says: "I suffered from severe pains in the region of my kidneys and through my loins, at times extending into my limbs. The action of the kidney secretions was so irregular as to plainly show that the kidneys were disordered. The claims made for Doan's Kidney Pills lead me to secure a supply at De Lano's drug store. I was surprised at the prompt relief received and in a short time my condition was greatly improved. Doan's Kidney Pills benefited me so greatly that I give them my strongest endorsement."

For sale by all dealers. Price 50 cents. Foster-Milburn Co., Buffalo New York, sole agents for the United States.

Remember the name—Doan's—and take no other.

NOTICE TO TAXPAYERS

Persons wishing to examine the assessment of their property or that of others for the year 1909 should call at the assessor's office within the next ten days, so that any existing errors may be corrected before the writing of the tax roll is begun.

August 24, 1909.

B. F. KEENEY,
County Assessor.

Disagreeable at Home.

Lots of men and women who are agreeable with others, get "cranky" at home. Its not disposition, its the liver. If you find in yourself that you feel cross around the house, little things worry you, just buy a bottle of Ballard's Herbine and put your liver in shape. You and everybody around you will feel better for it. Price 50 cents per bottle. Dillon Drug Co.

Baby Morphine Fiends.

are made by all soothing syrups and baby medicines that contain onium and narcotics. McGee's Baby Elixir contains no injurious or narcotic drugs of any kind. A sure and safe cure for disordered stomachs, bowels and fretfulness—splendid for teething infants. Sold by Dillon Drug Co.

HALL'S TEXAS WONDER.

I have sold Hall's Texas Wonder for kidney, bladder and rheumatic trouble for the last five years, and have guaranteed it in many cases but have never had a complaint. 60 days' treatment in each bottle.

O. J. HULL,
Red Cross Pharmacy.

Nothing will relieve a cough or cure a bad cold quicker than Hall's White Pine and Tar. And it is made up in our store, right here in Eugene. Price, 50 cents. Red Cross Drug Company. tf

If you are looking for nice clean rooms or rooms with the best of board, it would be to your interest to visit the new "Park Hotel," opposite freight depot. The place has been entirely renovated. Rates are reasonable. tf

Mudi Diarrhoea remedy, prepared and sold at the Red Cross Drug Store—is the very best medicine you can get to relieve those conditions peculiar to summer weather. Try it. tf

Candy, 10c per lb. at the Progress Saturday night from 7 p. m. to 9 o'clock. The Progress, 45 West 8th street. One pound to a customer. a28

Dr. F. W. Prentice's office is at 46 West Eighth street. Calls attended to day or night. Day phone 1171; night phone Main 523.

BUY A Hot Point Iron to do your ironing AN ELECTRIC TOASTER to toast your bread AN ELECTRIC PERCOLATOR to percolate your coffee AN ELECTRIC FAN to keep you cool AND BE HAPPY

Pacific Electric Engineering Co.
516 WILLAMETTE ST.
Agents for Westinghouse Machinery

FREE! FREE!
A FREE EXHIBITION OF BEAUTIFUL VIEWS OF OREGON SCENERY AT HILL CREST

ANYONE CAN SEE THESE MAGNIFICENT VIEWS ANY DAY IN THE YEAR BY STANDING ON ANY LOT IN HILL CREST ADDITION

LET US SHOW THEM TO YOU

HILL CREST CO.
M. J. DURYEA, Mgr. 516 Willamette St.

The FIRST NATIONAL BANK
Eugene, Ore.

Capital and Surplus $200,000.00

We would like to have your banking business—whether large or small.

Safety Deposit boxes.

Place your valuable papers in one of our heavy steel boxes in our secure steel and concrete fire proof vaults. The annual outlay of $2.00 will protect you from fire or theft.

Open 9 A. M. to 3 P. M.

THE SECOND ANNUAL PORTLAND FAIR
Oregon's Biggest Show
Sept. 20-25 1909
Admission 50 cts.

6 Horse Races Daily
National Live Stock Exhibit
Baloon Racing Chariot Racing
Fascinating Midway Attractions

FIREWORKS will be the most gorgeous and magnificent pyrotechnic display ever seen on this Coast. This will interest the whole family
REDUCED RATES ON ALL ROADS

WOOD! WOOD! WOOD!
Warm Up Gentlemen
It is time to think of laying in your wood orders for the coming winter and we have the Goods.
EUGENE FUEL CO.
559 Willamette Street
Phone Black 2881 S5

Aya & Heitzman
Plumbing
24 West 8th St.
Phone black 1171
We are now in better shape to attend to all kinds of Plumbing than before the fire
No Overcharges
Good Workmanship