THE EUGENE DAILY GUARD

GUARD PRINTING CO., INC.
Charles H. Fisher.

Published every day or the week, Sunday's excepted. Address all communications and make all remittances payable to The Eugene Guard, Eugene, Oregon.
Entered at the Eugene, Oregon, postoffice as second-class matter.
MEMBER OF ASSOCIATED PRESS

Subscription Rates—Daily

Delivered by carrier, per week	$ .15
Delivered by carrier, one month	.50
By mail one year (in advance)	4.00
One month	.50
Single copies	.05
Weekly Guard, per year	1.50

Advertising rates made known on application.
Agents for The Guard
The following are authorized to take and receipt for subscriptions or transact any other business for The Daily and Weekly Guard:
Creswell—J. L. Clark.
Coburg—George A. Drury.
All postmasters are authorized to receive and receipt for subscriptions to the Daily and Weekly Guard.

FRIDAY, AUGUST 6, 1909

TODDLING HOME

A thousand cares oppress the mind, in life's long summer day; we weary of the galling grind, and endless seems the way. The journey's really not so long; we don't have far to roam and soon we'll hear the evensong, and then we'll toddle home. Our burdens seem an awful pile, and yet they're not so great; if we would pack them with a smile we would not feel the weight. We murmur as we hold the plow and guide it through the loam; but dusk is coming, even now, and soon we'll toddle home. We see a cloud of sullen gray, and straightway we repine; "the storm is rising fast," we say, "the sun no more will shine." But in a space his golden beams will light the azure dome, until shall come the time for dreams, and then we'll toddle home. No trouble lasts if we are brave, and take a manly stand; and Fear becomes a cringing slave if we but raise a hand; the evil that disturbs our rest is but a shadowy gnome; the sun is sinking in the West, and soon we'll toddle home. Then let us toddle home as gay as birds, that never weep; as glad as children, tired of play, who only wish to sleep; and while recording angels write our names in heaven's tome, we'll seek our couch and say good night, when we have toddled home.

—WALT MASON.

Copyright, 1909, by George Matthews Adams.

AN INVESTMENT WHICH IS CERTAIN

Eugene, as a community, could not make a surer investment than to put $100,000 or $150,000 into a railroad westward toward the coast. When this sum is expended we would undoubtedly be able to sell bonds and complete the road to the mouth of the Siuslaw and, with the help of the Marshfield people, from that point on to Coos bay. Such a road would be worth millions to Eugene in saving on freight rates, as well as in the development of tributary territory.

But suppose we should fail to finance the road after the local money is exhausted and fifteen or twenty miles of road have been constructed? This is the worst that could possibly happen to the enterprise.

We would then have a railroad across the valley traversing a splendid agricultural and dairy country, and reaching out to one of the finest timber districts in the state. Such a line of road, if extended no further, would be worth many times its cost to Eugene, and would in course of time undoubtedly be extended to the coast.

Viewed from the most pessimistic standpoint possible, the expenditure of $150,000 in railroad building toward the coast would prove a splendid investment, upon which returns would be absolutely sure.

For those who are superstitious, and where is the man who has not some idiosyncrasy, there will be food for thought in the circumstances that surrounded the suicide of Harry Pulliam of Pennsylvania last Saturday. According to report, Pulliam is one a trio of unfortuantes who imagined they were under the stigma of a curse. Four years ago Pulliam, in company with two of his most intimate friends, Harry K. Thaw and Dr. Walter S. Bingamin, were standing in front of an Eastern hotel, when all laughed aloud at some jest made. A cripple who was passing at the time slipped and fell to the pavement just before the merry ring of laughter pealed forth. Imagining that the well-dressed young men were laughing at his misfortune, the cripple flew into a rage and pronounced a bitter curse upon the trio, predicting an awful death for each of the three. Pulliam was the first to run after the cripple and try to explain that they were not laughing at him, but the latter is said to have been obdurate and only added to his invective. When Pulliam returned to his companions he passed a remark about not liking to have a curse resting over him. Later Thaw killed White, and Pulliam was the first to recall the curse. A short time ago Dr. Bingaman was committed to an insane asylum and Pulliam now occupies a suicide's grave. There was no potency in the cruse, but the dread of fancied fulfillment may have preyed upon Pulliam's mind to such an extent that he became mentally unbalanced.

The Salem Journal sits up and takes notice as follows: "Eugene is getting the greatest benefit from the development campaign for opening Central Oregon. The whole state will get the benefit, and even Portland is waking up to the fact that its dollars to dimes in her pockets."

President Chilberg, of the Seattle expo, is not a chilly proposition, though he may be a little foxy. He has hung up a purse of $25,000 for an aeroplane race between Bleriot, the man who crossed the English channel, and one of the Wrights, knowing that it will stay hung up.

Six thousand cases of typhoid fever every year is the record that the state of California faces. This appalling total has stirred the board of health of that state to action, and an ulimatum has been issued that California streams must not be polluted.

Harry Thaw is an undesirable all right, but many do not think that an excuse for the brutal cross-examination Jerome put him through; nor for the nasty evidence that might have been excused in the murder trial.

Just to show they are still in the game an oldster of 85 got married, in Connecticut, and another of 79 on the same day, in Virginia, won a spelling bee over thirty contestants. 'Rah for the anti-Oslerites!

China isn't so slow. It has decided to increase that railroad loan, in order that all the nations desiring to share furnishing the coin may be satisfied. Humph! How'd you like to be in China, anyway?

When the ideal tariff bill is made it will not be necessary for either the manufacturer, the importer or the consumer to go to Washington to lobby for a square deal. The millenium will then be in full swing.

It's the "one best bet" Dr. Eliot's assertion that "most people have read the Bible and Shakespeare," could be proven dead wrong in almost any community—if real facts could be got at.

King Alfonso may become a member of the Has-been Club, but it seems reasonably sure he will not follow recent royal example and do so voluntarily.

Another mail carrier added to Eugene's postoffice force tells the story of this city's growth.

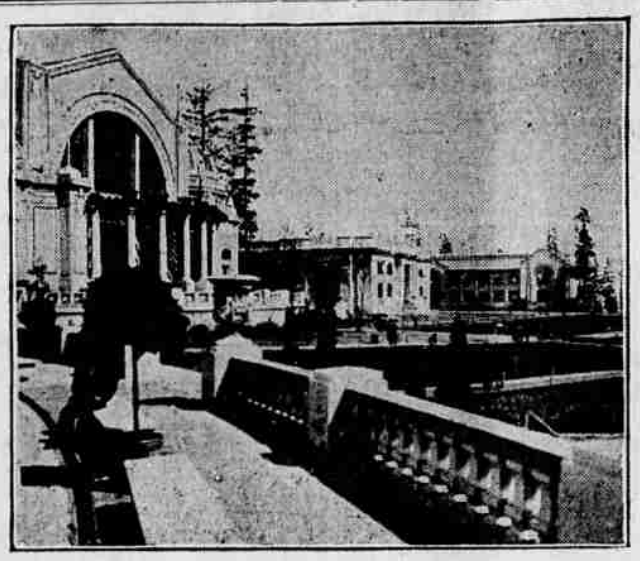

A VIEW FROM THE FORMAL GARDENS AT THE ALASKA-YUKON-PACIFIC EXPOSITION.

The three vistas that lead from the Court of Honor of the Alaska-Yukon-Pacific exposition are planted to formal gardens and long areas of lawn. Along the vistas uninterrupted views of the lake and the snow clad mountains which surround the city of Seattle are to be had, and the scene on a fair day is one of grandeur. In the picture a view is had of Machinery hall, on the right the King county building and the pergola of the Palace of Manufactures on the left. The city of Seattle is in King county, and the county building is made almost as large as many of the principal structures of the exposition. In it will be a panorama of the city and the county and many unique features not heretofore found in exhibits of the kind.

HOME CURE FOR ECZEMA.

Oil of Wintergreen, Thymol, Glycerine, Etc., Used as a Simple Wash.

It really seems strange that so many people suffer year in and year out with eczema, when it is now no longer a secret that oil of wintergreen mixed with thymol, glycerine, etc., makes a wash that is bound to cure.

Old, obstinate cases, it is true, cannot be cured in a few days, but there is absolutely no sufferer from eczema who ever used this simple wash and did not find immediately that wonderful soothing calm, cool sensation that comes when the itch is taken away. Instantly upon applying a few drops of the wash the remedy takes effect, the itch is allayed. There is no need of experiment—the patient knows at once.

Instead of trying to compound the oil of wintergreen, thymol, glycerine, etc., in the right proportions ourselves, we are using a prescription which is universally found the most effective. It is known as the D. D. D. Prescription, or Oil of Wintergreen Compound. It is made by the D. D. D. Co., of Chicago, and our long experience with this medicine has given us great confidence in its merits.

Linn Drug Co.

ANNOUNCEMENT.

I take pleasure in announcing that I have built a wholesale bakery in Eugene. My bakery is new all through and through. All my work is done by the most skillful and competent employes that can be procured, and all the latest and up-to-date machinery, and will guarantee you the best satisfaction in prices, and quality not to be surpassed. Am always redy to fill all orders at any time. No orders received before August 1st.
WILLIAMS WHOLESALE BAKERY
tf Cor. 13th and Moss Ave.

NOTICE TO CARPENTERS

Contractors and homebuilders—Having just completed an addition to our mill it gives us ample room to handle any and all kinds of mill work, sash, doors, frames and mouldings a specialty. Store fronts and fixtures on short notice. East 8th st. planing mill, J. H. Smith & Co., 205 East 8th street, Eugene, Or. tf

WAGON UMBRELLAS

Still another shipment of those fine umbrellas, adapted for either rain or sunshine, have just arrived. Those having spoken for one and others desiring one can now be supplied.
THE STEVENS & HULIN PIANO HOUSE,
Commercial Club Block

A BARGAIN.

An A No. 1 dairy and stock farm consisting of 520 acres four miles from Eugene. Fine land for fruit and grain. $25 per acre. Call or address owner, 232 East 11th street, Eugene, Ore. tf

E. [illegible] bakery, ice cream parlor and confectionery will be open Sunday during the summer. 19

REGISTRATION OF LAND TITLE

In the Circuit Court of the State of Oregon for Lane County.
In the matter of the application of Henry Malle to register the title to N. E. ¼, N. ½ of S. E. ¼ of Section 31, and the S½ of S½ of S. E. ¼ of Section 30, Tp. 18, s. r. 4 West Will. Mer., against Naomi B. Smith and all whom it may concern, defendants.
To all whom it may concern:—
Take notice that on the 2d day of July, 1909, an application was filed by said Henry Malle for initial registration of the title to the lands above described. Now unless you appear on before the 14th day of August, 1909, and show cause why such application should not be granted, the same will be taken as confessed and a decree will be entered according to the prayer of the applicant and you will be forever barred from disputing the same.
(L.S.) Seal of Circuit Court.
E. U. LEE,
County Clerk.

SUBSCRIBE FOR THE GUARD.

SUBSCRIPTION FOR RAILROAD COMING RAPIDLY

The soliciting committees for the Eugene-Siuslaw railroad are very much encouraged with the results of the past three days' work. They began an active canvass Wednesday morning, and in three days have actually signed up $10,145, in addition to previous subscriptions. Today has been a good one. F. L. and F. E. Chambers raised their subscription to $3000 and now head the list. A. B. Newell, of Seattle, who is interested at Florence, took $400 of stock, and other subscriptions during the day totalled over $5000.

It is confidently predicted now that, with united effort, the entire $150,000 will be secured, as many large property-owners are yet to be seen.

Much interest in the road is manifested in the vicinity of Elmira, and a meeting will be held there next Monday night, which will be addressed by speakers from Eugene.

Weak women should read my "Book No. 4 for Women." It tells of Dr. Shoop's Night Cure. Tells how these soothing, healing, antiseptic suppositories bring quick and certain help. The book is free. Address Dr. Shoop, Racine, Wis. All dealers.

NOTICE TO CREDITORS

Notice is hereby given that Florance Boqua has been appointed executrix of the estate of Peter W. Boqua, deceased, by the County Court of Lane County, Oregon, this, the 16th day of July, 1909, and all persons having claims against said estate are hereby notified to present the same to said executrix, duly verified as by law required, at the office of I. N. Harbaugh, situated in room 5, over First National Bank, in the city of Eugene, Lane county, within six months from the date of this notice.
Dated this 12th day of July, 1909.
FLORANCE BOQUA,
Executrix.
I. N. HARBAUGH,
Attorney for Estate.

REGISTRATION OF LAND TITLE

In the Circuit Court of Lane County, State of Oregon
In the matter of the application of Eugene C. Sanderson to register the title to the following described premises, in Lane county, Oregon: Beginning at the most westerly S. W. corner of the Josiah M. Lakin Donation Land Claim No. 50, in Tp. 18, S. R. 3 West of the Willamette Meridian, and running thence N. 89 degrees 55 minutes E. 46.30 chains to a stone on the east line of said claim, thence N. 0 degrees 6 minutes west 15.65 chains along the east line of said claim, thence S. 89 degrees 54 minutes W. 46.86 chains to the west line of said claim, thence S. 0 degrees 6 minutes east 15.64 chains along the west line of said claim to the place of beginning, versus Albert Snyder, R. C. Riley and all whom it may concern:
To Albert Snyder and all whom it may concern:
TAKE NOTICE, That on the 16th day of July, A. D. 1909, an application was filed by said Eugene C. Sanderson in the Circuit Court of Lane County, Oregon, for initial registration of the title of the lands above described.
Now, therefore, unless you appear on or before the 17th day of August, A. D. 1909, and show cause why such application shall not be granted, the same will be taken as confessed, and a decree will be entered according to the prayer of said application, and you will be forever barred from disputing the same.
E. U. LEE,
Clerk.
JESSE G. WELLS,
Atorney for Applicant.

LIEUTENANT UTLEY TESTIFIES FREELY

Annapolis, Aug. 5.—For five hours today Lieutenant Harold Utley, of the marine corps, was subjected to an exacting cross-examination in regard to his connection with the death of Lieutenant Sutton. A new alignment of the proceedings whereby Utley, together with five of his brother officers, are made defendants, has had no effect on curbing his testimony.

He answered all questions put to him. His story corroborated the testimony of the other officers present at the fight between Adams and Sutton. While Utley said at the time of the shooting he was under the impression that in the heat of the struggle with the other officers, who were attempting to disarm him, Sutton directed the shot against himself, he was not so positive about the suicide theory as the other officers who preceded him.

Attorney Davis, counsel for Sutton's mother, frequently jogged the witness' memory from the testimony given at the previous hearing, but Utley pleaded a lapse of memory over an interim of two years.

HEAT IN CHICAGO KILLS TWO MORE

Chicago, Aug. 5.—Two additional deaths and many prostrations were reported today as the result of the terrific heat of yesterday and part of today.

Grant Normandie, 45 years of age, who had taken to his rear porch in the hope of getting a breath of air, was found dead by his wife a few minutes later.

William O'Brien, 30 years of age, was picked up dead in an alley in the rear of a saloon. He had just taken a drink of beer and announced he was going home, as he was suffering terribly from the heat.

In the South Chicago steel mills several men were prostrated and three of these cases are serious. Two men and one woman were picked up from the streets in various portions of the city and all are in a serious condition.

Richard Oakis, 55 years of age, a roofer, was stricken by torrid rays and tumbled to the ground. He will probably die.

Folger's Golden Gate Coffee

Just Coffee, but perfect Coffee.

Your grocer will grind it—better if ground at home—not too fine.

5

WANTS H LETTE PUBLISH

For Benefit of Wo Suffer from Femal

Minneapolis, Minn.—"I sufferer from female

grew stronger, and within I was a perfectly well w

"I want this letter mad show the benefit women from Lydia E. Pinkham's Compound."—Mrs. Jonas 2115 Second St., North, Minn.

Thousands of unsolicited fine testimonials like the the efficiency of Lydia E. Vegetable Compound, exclusively from roots and

Women who suffer from tressing ills peculiar to not lose sight of these the ability of Lydia E. Vegetable Compound to health.

If you want special to Mrs. Pinkham, at Ly She will treat your letter confidential. For 20 has been helping sick this way, free of char hesitate—write at once.

EXCAVATING AND G

I am in the field for your basements and with gravel for your sand for your plastering grade and prepare your your taste at reasonable Yergle, 535 West Sa city.

$1 $1 $1 $1 $1

Any article in our ONE DOLLAR

Some broken lines to out

Some new goods just out.

Some lines that are never out—staple

Hat Pins, Brooches, Pins, Alarm Clocks, tain Pens, Watches, ling Silver Spoons, Plated Ware, Cut Glass, Ladies' Fobs, Etc.

Maurer-Copper Jewelry Co. (Inc.) 542 WILLAMETTE

JEWEL STOVES AND RANGES

THE STORE THAT SAVES YOU MONEY

On Everything in Furniture, Carpets, Stoves, Etc.,
Will Sell as Our 39th Regular

Saturday Special

Well filled 18 inch square, Silk Fl

25c Sofa Pillow 25c

Only one to a customer

No phone orders ta

Store open till nine o'clock

Refrigerators That Save Ice Almost Given Away

THE LIGHTED CORNER

FLINT McLAUGHLIN CO.
Successors to DAY & HENDERSON

Seventh And Willamette