THAT OLD WEATHER-BEATEN CARRIAGE

can be made as good as new and the cost will be small. Bring it to us and let us make it new again. We do all kinds of carriage repairing in the best style of the art, and our workmanship and finish is the same as you get with your new vehicle.

G. BURBACH
501 Olive St.

OF EVERYONE WHO SMOKES OUR BANQUET CIGAR

The man who smokes a Banquet Cigar enjoys the fragrance and flavor to be found only in a product that is manufactured from the choicest leaf.

For 5 cents you will procure a cigar that is equal to most cigars selling for 25 cents.

A TRIAL.

BOWMAN BROS.

Livery, Feed and Sales Stables

Single rooms in connection located in Hotel Eldridge, Willamette St.

Oak and 7th, Eugene, Or.

Phone Main 93

Sherwin Wall Paper and Paint Company

1608 Seventh St. Phone Red 1161

Use Pure Paint

It will pay you to use the best. Made from pure lead, zinc, silica and linseed oil. Contains no adulteration. Mixed ready for use. Lasts a long time. That means

Pattons Sun Proof
50c, 95c, $1.90

Plumbing

Furnish your new home properly. Don't slight the gas fixtures. We do all kinds of reliable plumbing and tinning work. Call and let us estimate on your work

Aya & Heitzman.
34 W. 8th St.
Phone black 111

G. K. Munroe T. W. Munroe

MUNROES
Furniture and Hardware
Sole Agents for Portland Stoves and Laclede Ranges
Trunks, Suit Cases, Rugs, Matting, Bedding
67 West Eighth St., Eugene, Oregon.
Phone Red 5591.

CUTICURA CURED HIS SORE EYES

When 63 Years Old Eye-Balls and Lids Became Terribly Inflamed—Was Unable to Go About—Home Remedies and Professional Treatment were Equally Unsuccessful.

TOOK FRIEND'S ADVICE: HAS NO MORE TROUBLE

"About two years ago my eyes got in such a condition that I was unable to go about. They were terribly inflamed, both the balls and lids. I tried home remedies without relief. Then I decided to go to our family physician, but he didn't help them. Then I tried two more of our most prominent physicians, but my eyes grew continually worse. At this time a friend of mine advised me to try Cuticura Ointment, and after using it about one week my eyes were considerably improved and in two weeks they were almost well. They have never given me any trouble since. I was then sixty-three years old and am now sixty-five. I shall never fail to speak a word of praise for the Cuticura Remedies when I have an opportunity, and I trust that this letter may be the means of others being cured as I have been. G. B. Halsey, Mouth of Wilson, Grayson Co., Va., Apr. 4, 1908."

SKINS ON FIRE
With Pimples, Disfiguring Humours, Rashes

And other itching, burning, bleeding, scaly and crusted skin and scalp humors are instantly relieved, and speedily cured, in the majority of cases, by warm baths with Cuticura Soap, to cleanse the skin, gentle anointings with Cuticura Ointment, purest and sweetest of emollients, to soothe and heal the skin, and mild doses of Cuticura Resolvent (liquid or pills), to purify the blood. Guaranteed absolutely pure and may be used from the hour of birth.

Cuticura Soap (25c.), Ointment (50c.), Resolvent (50c.), and Chocolate Coated Pills (25c.), are sold throughout the world. Depots: London, 27, Charterhouse Sq.; Paris, 5, Rue de la Paix; Australia, R. Towns & Co., Sydney; South Africa, Lennon, Ltd., Cape Town, Natal, etc.; Potter Drug & Chem. Corp., Sole Props., 137 Columbus Ave., Boston.

Mailed Free, Cuticura Book on Skin Diseases.

SPRING HOUSECLEANING

means a general renovating of the whole house, and your walls is one of the principal things to be made fresh and new for the summer. We will decorate your walls and ceilings with the latest patterns and colors in beautiful effects, with the latest designs in wall papers, friezes and ceiling decorations.

Preston & Hales
Who Make and Warrant All Their Harness to Give Satisfaction.

On these rainy April Days phone your grocery orders to W. M. Green; your phone order will be as promptly filled with the same careful attention that all orders delivered in person are—and just as promptly delivered.

Note our phone number—Main 25, and try us the next rainy day.

W. M. Green
The Square Deal Grocer
Phone M. 25. 619 Willamette St

Scott's Samal-Pepsin Capsules

A POSITIVE CURE
For Inflammation or Catarrh of the Bladder and Diseased Kidneys. NO CURE NO PAY. Cures quickly and permanently all Unnatural Diseases of the Urinary Organs. Absolutely harmless. Sold by druggists. Price $1.00, or by mail, post-paid, $1.00, three boxes $2.75. Address,
THE SANTAL-PEPSIN CO.
Bellefontaine, Ohio.
For Sale by W. A. Kuykendall.

HARRIMAN TO BUILD ROAD IN OREGON

Construction Work on Central Oregon to Be Resumed at An Early Date

PLANS TO HEAD OFF STATE AIDED ROADS

Track Through Malheur Canyon Would Place Him in Control of Situation

Boise, Idaho, April 14.—E. H. Harriman will forestall any movement for a state or district aided railroad from Boise to Coos Bay. Extensive construction work is to be commenced on the Oregon Eastern railroad just as soon as surveys can be made and grade stakes set.

No official announcement of any such intention has yet been made, but during the past week General Manager Bancroft, of the Oregon Short Line, Division Superintendent Jones and a number of Harriman officials visited Vale. The following day Chief Engineer McDonald, in charge of the survey on the Minidoka extension, with a force of men, dropped their work there and proceeded to Vale, where the corps commenced work on a survey up the Malheur canyon.

Resumption of Work

The Oregon Eastern road has been constructed from Ontario to Vale, and the resumption of work at that point is viewed as an assurance that Harriman proposes to build the road through to the coast running across the state of Oregon south of Burns, and connecting with the main line of the Southern Pacific near Eugene, Oregon.

The section of road through the Malheur canyon, when completed, will place the Harriman system on control of the situation, and once constructed would preclude any possibility of a parallel line, as the right of way is too narrow to permit of a second road. Thus the outlet for a state-aided railway will be shut off.

Junction of Branch Lines

The withdrawal of the engineers from the Minidoka extension is of still further significance. For some time the men in the field have been retracing former surveys and it is believed the route has been accepted. Under the last survey the junction with the original line which it was originally reported would be at Parma is at the Lannon ranch property, owned by Pat Lannon, of Salt Lake, four miles beyond. This change, it is said, was due to the necessity of 1 per cent grade.

The Minidoka extension yill cross the river near Homedale.

HANDSOME NEW BUSINESS BLOCKS

Owners of property in our business district are arising to the fact that substantial buildings from which good rents can be realized, and profit not eaten up by improvements and insurance, are needed in Cottage Grove, and as a result there are several new buildings contemplated. Bert Lawson, who is the owner of the property formerly known as the Bennett property on Main street, on which there are three frame structures occupied by Scholl, the jeweler, the Vogue millinery, meat market and Thornton's, will soon have the buildings torn out and work commenced on the newest and latest in builders' architecture. The building will be 1000x50 and cost approximately $8000. It was at first thought that the building would be built only one story in height, but Mr. Lawson informs us that he will build two stories with a fine plate glass front and the finest front of any building yet constructed in this city. The material will be pressed brick, and the building will extend back to the alley, leaving no place for rubbish to accumulate and making a fire trap, as is common among frame structures.

Another building which is going to be erected soon is the Woodard block, to be built by C. C. Woodard, formerly of Colorado, who has purchased the McQueen-Ostrander property opposite the Burkholder-Woods new store. The lot is 75x100 feet, and the building will cost about $8,000 as estimated by the contractors. The lots, now occupied by old frame structures, eyesores to Main street, will soon be cleared, and the work on the new building commenced at once. It is said the same occupants will occupy the new building when it is completed, namely, the New Era, Ostrander's barber shop and the cigar store on the corner. By commencing work immediately, Mr. Woodard thinks the new building will be ready for occupancy some time in August. As soon as the work is commenced it will be rushed for early completion.

The Veatch-Wheeler building on Fourth and Main streets is nearly done. Brick laying is finished and carpenters will make short work of the interior. The Electric theatre will occupy one part of the lower floor, and we understand a renter has been found for the other section. Western Oregon.

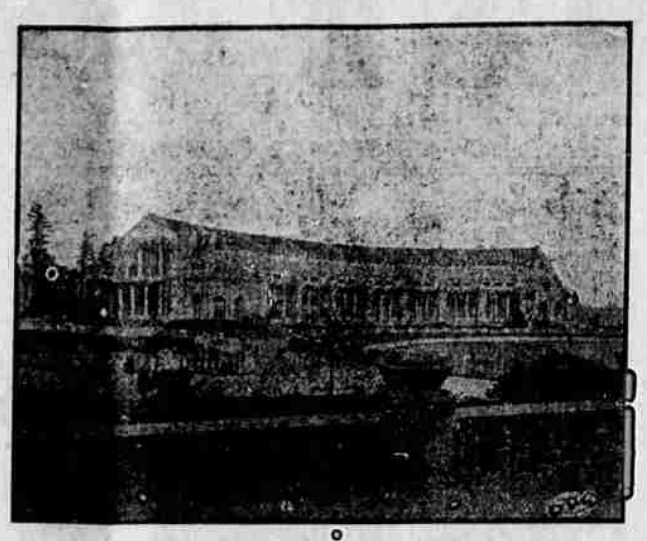

MANUFACTURERS BUILDING.

On the eastern side of Geyser Basin, at the Alaska-Yukon-Pacific Exposition, the handsome Manufacturers Building looks across the restless waters of the Cascades and the flashing foam of "Old Faithful," the reproduction of its namesake in Yellowstone National Park.

Its location is the most central of any of the exposition buildings, and its architectural design is especially fitting for the position it has been given. It was one of the first great exhibition palaces to be completed, and before the end of last year was ready for the reception of its vast collection of exhibits. It will house a magnificent assortment of the highest examples of man's ingenuity and invention, and within its walls will be gathered specimens of manufactured articles from the workshops of every nation of importance in the world.

It overlooks the finest of the formal gardens of the exposition, and its splendid line of pergolas, with their vine-covered columns and blossoming flowers, complete a restful and pleasing view. No part of the grounds can be seen a more beautiful illuminating effect than is presented from the open pergolas during the late evening and early night. A million sparkling electric bulbs flash their white lights through the waters and, scattered throughout the greenery, hundreds of electroliers mingle their many hues with the riot of colors. Looking down the gentle slope of Rainier Avenue the floating craft of two lakes is brought into vision and adds the delights of a broad, light-sprinkled stretch of forest-enclosed waters to the whole effect.

YOUNG MEN WANTED

Young men wanted. We wish to confer individually with a large number of young men who have a common school education and who are physically fit; only those desiring to enter the railroad service need apply. Address School of Telegraphy, Hibernia Building, Market and Jones streets, San Francisco, Calif. a1

LOOK OUT FOR THIS.

A number of 20-acre tracts now on the market. All desirably located and have fine building sites; on public road. The Union high school building will be located on one of these tracts. One of these tracts has a fine ever-running spring on it. These are sure snaps and won't last long. See me before all are gone.

E. C. STATZER,
The Square Deal Real Estate man.
Pleasant Hill, Oregon.
Phone 197. a10

CALL FOR COUNTY WARRANTS

Notice is hereby given that all Lane County warrants registered prior to register No. 2431, registered March 27th, 1909, will be paid on prkesentation at my office on April 10th, 1909.

Interest will cease on that day.

R. E. EASTLAND,
Treasurer Lane Co.
Eugene, Oregon,
April 7th, 1909.

WILLIAMS' KIDNEY PILLS

Have you neglected your kidneys? Have you overworked your nervous system and caused trouble with your kidneys and bladder? Have you pains in the loins, side, back, groins and too frequent a desire to pass urine? If so, Williams' Kidney Pills will cure you. Sold by Linn Drug Company, price 50 cents.

LAWNS

For any kind of garden work, planting, pruning, grafting of trees and for roses, shrubs or seeds, see

A. D. DEROO,
Landscape Gardener,
533 East Eleventh Street.
Phone Red 4767

NOTICE

We are in the field for excavating your basements and furnishing you with gravel for your foundation and sand for your plastering. Will also grade and prepare your lawns to suit your taste at reasonable figures. R. Yergle & Veltum, 585 West Seventh street, city. tf

WANT YOUR WINDOWS WASHED?

Send for Murphy, the house man. Charles H. Murphy at Fred Ludford's paint store. Telephone Red 5411. m5

LET'S TALK BUSINESS

I have got two of the best bargains in Eugene in the way of a home. If you want a nice home for less than actual value, call and see me at 271 West Fifth street. tf

WOOD SAWING.

Gasoline power by W. W. Moore, phone Red 3282. Orders large or small will be appreciated.

WOOD SAWING

Gasoline power by W. W. Moore, phone Red 4631. Orders large or small will be appreciated.

Better put one of Preston & Hales' nice wall paper patterns on that room. tf

Gas reduced from $1.75 to $1.50 per 1000 feet.
tf WILLAMETTE VALLEY CO.

BED ROCK WELL DRILLING

First Thing to Consider is How Much Will Well Cost Me?

My five years of practical experience in well drilling here in Eugene affords me knowledge sufficient to allow me to contract your well work by the foot or so much for your well completed regardless of location.

Your patronage solicited.

J. E. KILBORN.
557 High street, Eugene.
Phone Red 5391. tf

REDUCED PRICES ON GLASSES.

Our reduction on prices of glasses for February and March proved such a success that we have concluded to continue the same through April. We would like to have as many come in the morning as possible as our office is usually crowded in the afternoon, so if you haven't money to burn, come and see us.

WATTS' OPTICAL PARLORS.
611 Willamette St.
tf

A WORD TO THE WISE.

Benjamin Franklin invented the Bifocal so that he could see at a distance and near with the same glasses. He said: "It is foolish to buy glasses you do not need because they are cheap." The best is none too good for your eyes. Call at the Eugene Optical Parlors, 2nd floor, White Temple. You shall be the judge prices? Ask your friends what they paid, and then call and see Dr. Jarvis.

HERE'S A BARGAIN

Now, if you are on, we have what you want—Six hundred acres; four hundred farm land, one hundred pasture, one hundred timber, ten room house, two good barns and plenty of out-buildings; living water on place; will divide. Terms, price $25 per acre.

OREGON LAND CO.

R. C. MORGAN'S FURNITURE FACTORY.

Furniture manufactured for wholesale or retail trade. Factory at east end of Fifth street. Repairing solicited. Phone Black 5391. Residence phone, Black 5501. tf

Lee Hoselton, in the Coleman building, third floor, cuts and polishes agates and other stones. Work guaranteed in all respects. tf

Kodol for dyspepsia and indigestion, taken occasionally, will soon relieve you of all the simple stomach ailments which you now have but which may be more serious later. Sold by all druggists.

Good Lawn Grass and Lawn Fertilizer make fine lawns. We have it. Chambers Hardware Co. tf

CASTORIA
For Infants and Children.
The Kind You Have Always Bought
Bears the Signature of Chas. H. Fletcher

DR. M. L. YORK,
Assisted by Dr. N. H. Stewart. Office over Preston & Hales. Phone Black 6461.

There is hardly an article in your house, the appearance of which will not be greatly improved if you will go over it four or five times a year with clean water and Ivory Soap.

This is particularly true of pianos, rugs, silverware and fine furniture.

Ivory Soap
99 44/100 Per Cent. Pure.

That Spring Suit of Clothes

Is what a great many men are thinking of now.. Hanson has the most complete line of seasonable clothing in Eugene, and his line of Michaels, Stern & Co.'s hand-tailored suits is unsurpassed by any other brand on the market. They excel in style, fit and quality of goods. We are always glad to show goods whether you buy or not.

Our line of gents 'furnishings is complete and in Shirts, Underwear and Neckwear we are sure to have just what you are looking for.

ED. HANSON
East Ninth Street

HOW OFTEN WE HEAR THE REMARK

"I would just as soon keep the old fashioned Plymouth Rock or Black Langshan, but my wife likes the Casa Granda Leghorns." There is something about this stately and handsome bird that appeals with irresistable force to women.

Probably the fowls you are keeping now stop laying during the winter months when eggs are the highest. If so, try "Casa Granda Leghorns" and we do not think you will be bothered that way. Catalogue free, write today.

CASA GRANDA POULTRY CO.
ROSEBURG, OREGON

AUTOMOBILE FOR HIRE

Five passenger car for hire any time day or night

GOOD DRIVER

CALL BLACK 1231

BUY WOOD NOW FROM The EUGENE TRANSFER CO.

Excelsior wood, large load...	$2.00
Dry Maple, sawed, per cord..	5.50
Dry tie wood, sawed cord...	6.50
Dry body fir, 4-foot, cord....	4.50

LO
RAT
TO
OREG
DAILY
During March an
From All Parts of th
VIA
UNION PACIF
OREGON SHORT
THE OREGO
RAILROAD & NAVIGA
SOUTHERN PAC
$33 from St. L
$30.50 from St.
$25 from Om
$25 from Kansa
Correspondingly low rat
other points
TO THE PUB
Write letters to ev
know in the East and tell
these low colonist rates.
literature about Oregon,
addresses to us and we
In this way you can be
to the growth and progr
state.
YOU CAN PREPAY
for any one from any
want to. Deposit the
amount with our local a
will telegraph ticket pro
Inquire of agents or
WM. McMURR
General Passenger
The Oregon Railroad & N
Southern Pacific Co. (Li
Portland, Orego

Fresh Meats of all kin
WING & CAM

ASK FOR PORTLA SEED CO

EATON'S Book Binde
Books Bound.
Magazines Bound.
Portfolios Made.
Blank Books Ruled and to Order.
Artistic Bookbinding De
Nothing But Good Work
Nont But Reasonable P
Office at
EATON'S BOOK S

ASTHMA HAY FEV
If you suffer write and learn of something will be grateful for the your life.
DILLON DRUG
527 Willamette St.

Marvelous Example of the RIVER'S ART BIBLES
Old and Authorized Revised
SCHWARZSCHIL BOOK STORE