

Keep the Kitchen Cool

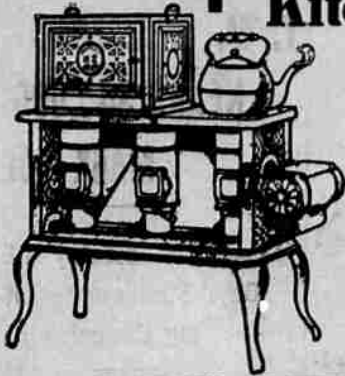

Why sweeter over a glowing range in a stuffy kitchen, when a new Perfection Wick Blue Flame Oil Cook-Stove will do the family cooking without raising the temperature enough to be noticeable? By putting a "New Perfection" in and allowing the range fire to go out, you may make this summer's kitchen work not only bearable, but actually a pleasure. The

NEW PERFECTION Wick Blue Flame Oil Cook-Stove

produces an intense heat under the kettle or in the oven, but does not radiate heat in all directions as a coal range does—hence is used with comfort on the hottest summer day. Made in three sizes, and warranted. If not with your dealer, write our nearest agency.



The **Rayo Lamp** comes as near lamp perfection as possible to get. Gives a clear, bright light that reaches the farthest corner of a good sized living-room. Well made throughout of nickeled brass; perfectly safe and very ornamental. Warranted in every particular. If not with your dealer, write our nearest agency.

STANDARD OIL COMPANY (Incorporated)

Do You Eat Toast? YES?

Well, why not make it as you eat it, right on your breakfast table, and by Electricity

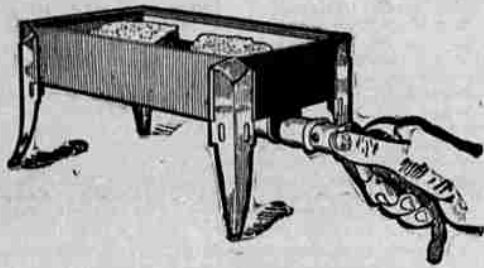

The EL TOSTO The Latest Electric Toaster

This neat and convenient household article has just arrived. Come in and see it

Pacific Electric Engineering Co. 516 Willamette Street

TO LOVERS OF GOOD COFFEE

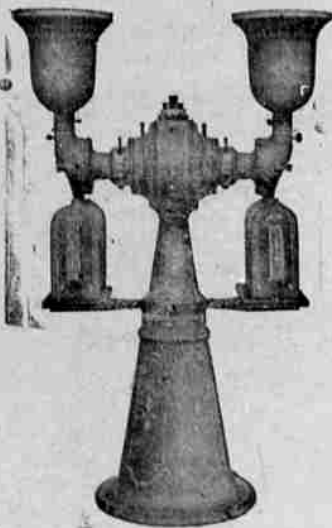

All coffee mills heretofore used will only crush the berry, mauling the minute oil cells, allowing the coffee oil to evaporate, thus impairing the strength and flavor. By this new process the little oil cells remain unbroken, the essential oil (food product), cannot evaporate, and the coffee retains its fine, rich, aromatic flavor in its full strength. This is one reason why a pound of coffee cut in this mill will make from ten to fifteen cups more of full strength coffee than will any coffee ground the old way. The lover of good coffee finds here a richness of flavor never found in coffee ground in the ordinary way at any price. Another feature about this mill is that you may have your coffee cut as fine as the finest sand and it will still be practically free from that fine dust which is produced by the old method of grinding. You will, therefore, always have a clear cup of coffee instead of a muddy effect—a result of using the old style mills. Royal Cut Coffee is also adaptable for percolators or French Drip coffee pots.

Try a pound of our coffee cut on a royal mill and we know you will be pleased with the results. Yours truly,

W. M. GREEN, THE SQUARE DEAL GROCER 619 Willamette St. Phone Main 25.

Steam and Gas Fitters

Pipe threaded from 1/4 inch to 6 inch Price from 10c to 50c All size nipples cut from 1 inch to 6 inch All work guaranteed

MARTIN & BRIGGS, Phone Red 4646 41 W. 7th St.

TWENTY THOUSAND POUNDS OF TURKEYS SENT FROM EUGENE

Shipments Went to Portland, Seattle and Frisco—High Price Received Here

A big business is being done right now in turkeys by the local dealers, for Thanksgiving day is only two days off. Dealers report a scarcity in the local market for the reason that most of the birds in the county were bought up for shipment to Portland, Seattle and San Francisco. One dealer stated this morning that Eugene has shipped out at least 20,000 pounds of dressed turkeys, about half of them going to Portland and the other half evenly divided between Seattle and San Francisco.

The turkeys were not as numerous in this county as usual, for some reason or another, probably the weather during the early spring being too severe for the young ones soon after hatched. While the shipments out of Eugene were as large as usual, there is a noticeable scarcity in the retail trade. If the people do not make their purchases today or early tomorrow, they will have to eat chicken or goose for their Thanksgiving dinner.

Raisers of turkeys received this year from 18 to 20 cents a pound for the birds, while they are selling in the retail market from 22 to 25 cents per pound. They brought a better price here this year than they ever have and even the local market has been higher than in Portland. This speaks well for this market. The price paid for the birds here is said to have been higher than paid in any other city on the coast.

HENEY WILL CONTINUE FIGHT ON GRAFTER GANG

San Francisco, Nov. 23.—The Call this morning prints the first interview granted to the press by Francis J. Heney since the assistant district attorney was shot in Judge Lawlor's courtroom, November 13, by Morris Hass.

After expressing devout thanks for his miraculous escape, Mr. Heney says: "In this great human battle against vice and corruption, let no one believe that the true source is to be found in the individual dynamiters, jury bribers, kidnapers and assassins, and that their extermination means ultimate victory. Such being are but the bubble emanating from the pool of filth that has been years in making. The seed has been sown, and we must reap the harvest, but in gathering the tares, let us be satisfied with nothing but the roots. It has been a terrible sacrifice, but if my blood has not been shed in vain; if the assassin's bullet has suddenly disclosed to the public eye the hideousness of the gigantic conspiracy to defeat the law, then I shall feel that I have not lived in vain; that my poor efforts have met with immeasurable benefit to my beloved city and state."

The foregoing is a part of the statement which is published over Mr. Heney's signature. The wounded man is well on the road to recovery, and was able to walk about his room at the hospital today. To his interviewer he stated that he was eager to get back to the prosecution of the graft cases again.

How Is Your Digestion?

Mrs. Mary Dowling of No. 228 8th Ave., San Francisco, recommends a remedy for stomach trouble. She says: "Gratitude for the wonderful effect of Electric Bitters in a case of acute indigestion, prompts this testimonial. I am fully convinced that for stomach and liver troubles Electric Bitters is the best remedy on the market today." This great tonic and alterative medicine invigorates the system, purifies the blood and is especially helpful in all forms of female weakness. 50c. At W. A. Kuykendall's Drug Store.

TIMBER FOR SALE

Four and a half million feet of old growth fir, consisting of 120 acres, only mile and a half from tide-water, Siuslaw river, on good logging stream, can be bought for \$2000 cash (need the money).

Apply to **TOM WOLF,** No. 400 Hellman Bldg., Los Angeles, Cal.

WOOD SAWING.

John M. P. Dixon, successor to W. E. Beddy, All wood sawed to gauge. For prompt service phone Black 3312. Residence 324 High street. 11 Gasoline Wood-saw.

FLOUR! FLOUR!

Valley flour, \$1.15 per sack. At Billy Department store.

Singer Sewing Machine Company, 615 Willamette street, phone Red 145.

Watts for Watches

CEMENT WORK. All kinds of cement work: curbs, gutters, sidewalks and foundations. See us before you let your work. G. Meyer, 411 Gross Hotel, Phone Main 12.

CEMENT WORK.

All kinds of cement work: curbs, gutters, sidewalks and foundations. See us before you let your work. G. Meyer, 411 Gross Hotel, Phone Main 12.

REALTY TRANSFERS OF LANE COUNTY

J. T. Witter to G. R. Thurman, tract in Springfield Investment & Power Co.'s add. to Springfield, \$200.
Charles M. Marlam et ux to Frank Barnes, 200 acres in sec. 34, tp. 19 s., r. 11 w.
N. G. Holland et ux to Middle Fork Cemetery Ass'n, Middle Fork Grave Yard, \$1.
Carl B. Berlin et ux to Gertrude C. Smith, tract in Cheshire's add. to Eugene, \$10.
Gertrude E. Smith et al to Joseph Mundell et ux, tract in Cheshire's add. to Eugene, \$1350.
John P. Hale to Joe Schrewe, tract in Fairmount, \$1.
F. C. Walters et ux to Elmira Lumber Co., tracts in sec. 25, tp. 17 s., r. 6 w., \$2000.
Adaline A. Tetrow et al to W. T. Bailey, tract in Cheshire's add. to Eugene, \$10.
Charles J. Barhite et ux to Adaline A. Tetrow, tract in Cheshire's add. to Eugene, \$1.
J. W. Hilton et ux to Jacob H. Williams, tract in sec. 1, tp. 17 s., r. 4 w., \$1400.
C. F. Working et ux to Robert R. Gibson, tract in Sladden's add. to Eugene, \$1000.
Luella Clay Carson to Stella E. Magladry, tract in Eugene, \$10.

TAFT'S VOTE LARGER THAN ROOSEVELT'S

Portland, Nov. 23.—That President-elect Taft received a greater number of votes at the latter election than President Roosevelt did in 1904 is evidenced by the complete official returns.

The figures show that Taft received \$2,356 as against 60,455 for President Roosevelt four years ago in Oregon.

Taft's plurality, however, is not as large as that of Roosevelt, but this is accounted for from the fact that Bryan ran far ahead of Parker and not that Taft ran behind Roosevelt.

This year Bryan received 38,049, while Parker's vote four years ago was only 17,521. Taft's plurality is 24,481.

The Republican nominee also received a majority of 14,071 over all other candidates.

LEHIGH VALLEY INDIAN MASSACRE REMEMBERED

Bethlehem, Pa., Nov. 24.—The Moravian Historical Society of this place held exercises today in observance of the anniversary of the massacre by Indians of the Moravian missionaries at Gnadenheutten, November 24, 1755. The massacre, which occurred on the site of the present town of Lehigh, was one of the bloodiest events in the history of the Lehigh valley.

CARD OF THANKS

We take this opportunity to express our sincere thanks to numerous friends who so kindly assisted us during the last illness and death of our beloved husband and father for the kindly expressions of sympathy by their presence at the last sad rites, as well as for the many beautiful floral tokens.

MAGGIE L. CARPENTER, G. S. CARPENTER, J. L. CARPENTER and family.

DAIRYMEN.

You are interested in whatever may bring you the highest price for your milk product. Selling cream to us will bring you higher returns than you can get by any other method.

EUGENE CREAMERY, Successor to Independence Creamery, 474 1/2 Willamette st. Phone Main 638. We are agents for the Empire Cream Separator.

NEW LANE COUNTY MAP.

My Lane County Map is now ready from the printer. Those who wish a copy will do me a favor by dropping me a post card. The price is \$10.00.

I have only a small block of these maps and as the mounting and coloring is made at a rate of 8 maps a day, they will be delivered at this rate to the subscribers and in the same rotation as they are ordered.

SIMON KLOVDIAHL.

Watched Fifty Years.

"For fifteen years I have watched the working of Bucklen's Arnica Salve; and it has never failed to cure any sore, boil, ulcer or burn to which it was applied. It has saved my many a doctor bill," says A. P. Hardy, of East Wilton, Maine. 25c at W. A. Kuykendall's Drug Store.

FLOUR, FLOUR.

Valley flour, \$1.15 per sack. At Billy Department Store.

WOOD SAWING.

Gasoline power by W. W. Moore, phone Red 2282. Orders large or small will be appreciated.

Large shipment of 30-lb. Silt Floor Mattresses just received, which we will sell for \$10.00, while they last; this is a saving of \$2.50. Chambers Hardware Co.

"Imperial Car Cleaner" will take dirt or oil of any kind off a painted or varnished surface without injuring the finish. Chambers Hardware Co.

See our "Superior" wood shapers before buying; they will show you what a helper ought to be, even if you don't buy. Chambers Hardware Co.

LYDIA E. PINKHAM'S VEGETABLE COMPOUND



LYDIA E. PINKHAM

No other medicine for Woman's ills in the world has received such wide-spread and unqualified endorsement as has Lydia E. Pinkham's Vegetable Compound, made from native roots and herbs.

No other medicine has such a record of success for feminine ills, Inflammation, Ulceration, and consequent Spinal Weakness.

It has relieved more cases of Backache and Local Weakness than any other one remedy. It dissolves and expels tumors in an early stage of development.

Irregularities and periodic pains, Weakness of the Stomach, Indigestion, Bloating, Nervous Prostration, Headache, General Debility, quickly yield to it; also deranged organs, causing pain, dragging sensations and backache. Under all circumstances it acts in harmony with the female system.

It removes that wearing feeling, extreme lassitude, "don't care" and "want-to-be-left-alone" feeling, excitability, irritability, nervousness, dizziness, faintness, sleeplessness, flatulency, melancholy or the "blues." These are indications of feminine disorders, which this medicine overcomes as well as slight derangement of the kidneys of either sex.

Women who are sick and want to get well should refuse to accept any substitute for Lydia E. Pinkham's Vegetable Compound.



BOD-QUAINT ORIENTAL AND IMPORTED EVERGREENS, LILIES, BULBS, PALMS, ORNAMENTAL SHRUBS, DWARF JAPANESE MAPLES, DWARF FRUIT TREES, QUAINT JAPANESE SPECIALTIES. We import direct from the Orient and supply Eastern dealers. Your order will be filled from our latest consignment, just in. We will show plants of the best habit to suit your soil and exposure and conform with your landscape scheme. State your needs fully and we will select in your interest. Write for our NEW CATALOGUE No. 31. Portland, Oregon Spokane, Wash.

COSY RESTAURANT

We will give you a good meal for 25 cents Lunch from 5 cents up Begging a share of your patronage I am at your service, S. WHITE, Prop., 6th and Willamette.

GEO. K. MUNROE FURNITURE

67 West Eighth St., Eugene, Oregon. Phone Red 5578. Sole Agents for the Portland Stove Works. Five-thruse styles, including the noted Detroit Line. Also the Laclade Range—the best low price range on the market. A full line of heaters just from the factory. Call and examine our large stock before buying elsewhere.

VINCENT RESTAURANT

Meals at all Hours 20c and up Phone Black 1557 West Eighth St

BOARDING

Best Table Board in the city. A. G. WATHAMS, 71 West Ninth Street.

Tint You Wall With **Calcimo** The Sanitary Finish easily applied and durable **NEW DESIGNS IN WALL PAPER** Overton Wall Paper and Paint Company 16-18 West Seventh St.

Sanitary Eye Glasses NO CORK, NO RUBBER, NO CELLULOID, NON-IRRITATING MADE TO FIT ANY NOSE Choose your optician as you would your physician. For effectiveness of work rather than lowness of price. **Dr. Franc Lucile Hard** Optician and Refractionist, Suite 1-4, New Christman Bldg.

The First National Bank OF EUGENE, OREGON Invites your account, whether large or small. Your business will receive prompt, accurate and confidential attention. **SAFE DEPOSIT BOXES FOR RENT** T. G. HENDRICKS, President. S. B. EAKIN, Vice-President. P. E. SNODGRASS, Cashier. DARWIN BRISTOW, Assistant Cashier. LUKE L. GOODRICH, Assistant Cashier.

Plumbing Furnish your new home properly. Don't slight the gas fixtures. We do all kinds of reliable plumbing and tinning work. Call and let us estimate on your work **Aya & Heitzman** 34 West 8th St. Phone black 1117

Well Drilling For up-to-date well drilling see LaDuke & Lefler Co. Well Drillers Telephone Red 5121 999 Villard Boulevard

AUTOMOBILE FOR HIRE Five passenger car for hire any time day or night **GOOD DRIVER** CALL BLACK 1231

W. H. SMYTH Successor to M. S. Hattie **Transfer Company** will do a general transfer business: wood, household goods, trunks and all things in his line will receive prompt and careful attention. "Business Prompt and Careful" is our motto. Phone Main 85 Res. Phone, Red 4912.

A. C. MATHEWS General Teaming Concrete, Gravel, Building Sand and good excavation earth for sale Phone Black 2811 or call at 345 W 4th

Williams Transfer Co. Light and Heavy Hauling WOOD FOR SALE 102 Willamette St., Eugene, Oregon Phone Main 651

Liberal Accounts... The practice of... MERCHANDISE... Capital... WALKING... is said to be... luck, except to... season. Walking... shoes put on to... good luck to... fit so comfortable... tender parts as... he will know as... your home... us show him... AND ASK... Neighbors about... Boss Huet... WALL P... FRED L... Practical... Signs, Paper... 102 W. Eighth St... While Viewing Sky... on... Right... McLE... New Fall... Winter... EATON'S...