

**Food's Sarsaparilla**  
 surpassed all other medicines, in merit and cures.  
 Success, great as it has been, has actually only just begun.  
 It has received by actual count more than 100 testimonials in two years.  
 It purifies the blood, cures all blood diseases, all humors and all eruptions.  
 It strengthens the stomach, creates an appetite and builds up the whole system.  
 It cures that tired feeling and makes the strength.  
 It is a liquid form or in chocolate tablets.  
 Sold at Sarsaparilla, 100 doses \$1.



**Williams' Indian Pile Ointment**  
 cures blind, bleeding and itching.  
 It absorbs the tumors, allays the itching, acts as a poultice, and gives instant relief. Williams' Indian Pile Ointment is prepared for the relief of the private parts.  
 Sold by Linn Drug Co., by mail 50¢ per box. Williams Mfg. Co., Cleveland, O.

**HARRIMAN BUILDS DOWN-GRADE LINE**  
**Wallowa Extension Part of Water Haul to Portland Along Snake River**

Behind the invitation of the citizens of Enterprise to the general officers of the Harriman lines to attend a banquet in honor of the completion and dedication of the road to Wallowa tomorrow lies a story of quiet railroad building that would dazzle even Jim. While Hill has been constructing the North bank road and thus attaining an easy grade to the Pacific, the Harriman people have, at the same time, and unknown to the public, been getting a water grade to Portland, and they will be in a position, when their lines are completed, to handle the "down-the-Columbia" traffic just as easily as the Hill line will. They will have a down-grade route to the city.  
 The lines of the Harriman system which will form a part of the "down-grade" route have been under construction for some time, and it is understood that work upon them will be continued throughout the winter wherever possible.

**More Than Was Made Known.**  
 To the public these lines have been known as the Wallowa & Snake River extensions. On paper they appeared to be an outlet only for local traffic. The Wallowa extension meant simply the displacing of the railroad of the stage line to Enterprise, the principal city in the county. Of course, the company would continue the line to Joseph, as a temporary terminus. There construction might stop. No promises were made. The Snake River line was moving ahead from Huntington north. Its terminus was supposed to be Homestead, the nearest outlet on the Oregon side for the product of the copper mines in the Seven Devils district in Idaho. The supposition was easy of belief. A great number of claims have been staked in the district, many are

working and a smelter is in operation. Nothing is so thought as more reasonable than to believe that the Harriman company was building a freight line for the transportation of copper.  
 But Harriman was really doing no such thing. He was and is, according to the most authentic information, building the Snake River line from Huntington to a connection at Lewiston and thus getting the benefit of the down-river grade to Portland, giving him an opportunity to compete with the North Bank road on equal terms. The Joseph terminal is an illusion to the people of Joseph. The line will run right through that town to a connection with the Snake River line at a point northeast of Homestead. It will, when completed, be equipped for both freight and passenger service, but indications are that on through service only freight will be handled.  
 Over the new road the grade will be practically level. Leaving from the point near Homestead, the trains will pass by way of Joseph and Enterprise into La Grande, and thus avoid the unnecessary climb of the Blue mountains. The road will be longer but the handling of freight there will be no change in the system. The line from Huntington to La Grande, although having heavy grades, is the shortest route for passenger service.

**NOTICE FOR PUBLICATION**  
 U. S. Land Office at Roseburg, Oregon, September 22, 1908.  
 Notice is hereby given that Wesley G. Bowers, of Fisher, Oregon, who, on October 15, 1903, made Homestead Entry No. 13161, S. R. 91428, for SE 1/4, Section 21, Township 15, South, Range 9 West, Willamette Meridian, has filed notice of intention to make Final Five Year Proof, to establish claim to the land above described, before W. W. Calkins, U. S. Commissioner, at Eugene, Oregon, on the 9th day of December, 1908.  
 Claimant names as witnesses: Elsworth Prindel, of Fisher, Oregon; Peter Hansen, of Fisher, Oregon; Wm. F. Summers, of Fisher, Oregon; Hatfield H. Cooper, of Fisher, Oregon.  
 BENJAMIN L. EDDY, Register.

**NOTICE FOR PUBLICATION**  
 U. S. Land Office at Roseburg, Oregon, September 22, 1908.  
 Notice is hereby given that Wesley G. Bowers, of Fisher, Oregon, who, on October 15, 1903, made Homestead Entry No. 13161, S. R. 91428, for SE 1/4, Section 21, Township 15, South, Range 9 West, Willamette Meridian, has filed notice of intention to make Final Five Year Proof, to establish claim to the land above described, before W. W. Calkins, U. S. Commissioner, at Eugene, Oregon, on the 9th day of December, 1908.  
 Claimant names as witnesses: Elsworth Prindel, of Fisher, Oregon; Peter Hansen, of Fisher, Oregon; Wm. F. Summers, of Fisher, Oregon; Hatfield H. Cooper, of Fisher, Oregon.  
 BENJAMIN L. EDDY, Register.

**IRVING FARMERS ARE VERY BUSY**

(Special Correspondence).  
 Irving, Ore., Nov. 11.—The farmers have been making good use of the fine weather conditions prevailing during the last few days, and are making much progress with their fall seeding, the soil being in splendid condition, and good crops are insured.  
 The fruit inspector has been visiting the orchardists in this vicinity and insists that they shall prune and spray their fruit trees at once.  
 The Irving Grange is preparing an entertainment for some time in the near future, and a general good time is expected, as the grangers never do things by halves.  
 The Eugene Mill & Elevator Co. have several men and teams engaged in hauling wheat from here to their mills at Eugene.  
 J. W. Zumwalt has returned with his family from his riverside farm, where they have spent the summer, to their home in Irving, to spend the winter months.  
 The S. P. Co. have closed the office at this place against the south bound Cottage Grove local, and the public are subject to much inconvenience, as a large number of people have been in the habit of using this train.  
 J. W. Hilton and J. H. Williams expect to start out in a few days with a shooting gallery outfit. We wish them success.

**REALTY TRANSFERS OF LANE COUNTY**  
 United States to Charles U. Beers, 160 acres in sec. 11, tp. 16 s., r. 10 w.  
 William B. Goodman et ux to J. A. Hills et al, 147 acres in sec. 2, tp. 20 s., r. 14 e., §2100.  
 Minnie M. B. Rauch et al to Ruth Kennerly, tract in Packard's add. to Eugene, §2100.  
 Colonel F. Smith et ux to George Schall, tract in Fairmount, §775.  
 Phillip Miller to E. E. Mink, tract in Skinner's add. to Eugene on west, §1500.  
 S. A. Huddleston to Otto Kaufman,

tract in James Huddleston et ux add. to Eugene, §10.  
 William Snyder et ux to Joel A. Pitt et al, tract in tp. 18 s., r. 3 w., §50.  
 William Snyder et ux to Mary A. Pitney, tract in tp. 18 s., r. 3 w., §50.  
 S. A. Huddleston to Joseph Koke, tract in Huddleston add. to Eugene, §300.  
 O. & R. R. Co. to Albert J. Ward, 32.25 acres in sec. 3, tp. 7 s., r. 3 w., §96.75.  
 Edgar Hartley et ux to M. J. Messner, tract in tp. 15, s., r. 5 w., §9000.

**NOTICE FOR PUBLICATION**  
 U. S. Land Office at Roseburg, Oregon, September 22, 1908.  
 Notice is hereby given that Elsworth Prindel, of Fisher, Oregon, who, on October 1st, 1903, made Homestead Entry No. 13118, S. R. 91427, for E 1/4 of NW 1/4, NE 1/4 of SW 1/4, NW 1/4 of SE 1/4, Section 33, Township 15 South, Range 9 West, Willamette Meridian, has filed notice of intention to make Final Five Year Proof, to establish claim to the land above described, before W. W. Calkins, U. S. Commissioner, at Eugene, Oregon, on the 8th day of December, 1908.  
 Claimant names as witnesses: Wesley G. Bowers, of Fisher, Oregon; Peter Hansen, of Fisher, Oregon; William M. Summers, of Fisher, Oregon; Hatfield H. Cooper, of Fisher, Oregon.  
 BENJAMIN L. EDDY, Register.

**NOTICE FOR PUBLICATION**  
 U. S. Land Office at Roseburg, Oregon, June 23, 1908.  
 Notice is hereby given that Judith Ann Carnahan, of Coeur d'Alene, Idaho, who, on June 13th, 1908, made timber application No. 10172, for 1/2 of NW 1/4, NE 1/4 of NW 1/4, Sec. 4 West, Willamette Meridian, has filed notice of intention to make Final Proof, to establish claim to the land above described, before the Register and Receiver, at Roseburg, Oregon, on the 20th day of January, 1909.  
 Claimant names as witnesses: Hal B. Wood, of Eugene, Oregon; Marvin L. Hammit, of Eugene, Oregon; George S. Corser, of Coeur

d'Alene, Idaho; Samuel Carnahan, of Coeur d'Alene, Idaho.  
 BENJAMIN L. EDDY, Register.

**NOTICE FOR PUBLICATION**  
 U. S. Land Office at Roseburg, Oregon, September 17, 1908.  
 Notice is hereby given that Alice J. Perdue, of Eugene, Oregon, who, on May 1st, 1908, made Timber Application No. 9904 for W 1/2 of SW 1/4, Section 24, Township 19 South, Range 8 West, Willamette Meridian, has filed notice of intention to make Final Proof, to establish claim to the land above described, before W. W. Calkins, U. S. Commissioner, at Eugene, Oregon, on the 24th day of December, 1908.  
 Claimant names as witnesses: W. D. Neely, of Eugene, Oregon; M. E. Gillespie, of Eugene, Oregon; Minnie Winniford, of Oakland, Oregon; E. Whattam, of Eugene, Oregon.  
 BENJAMIN L. EDDY, Register.

**NOTICE FOR PUBLICATION**  
 U. S. Land Office at Roseburg, Oregon, October 1, 1908.  
 Notice is hereby given that Jonathan H. Vincent, of Eugene, Oregon, who, on June 17th, 1907, made Timber application No. 9375, for W 1/2 of SE 1/4, Section 22, Township 19 South, Range 2 West, Willamette Meridian, has filed notice of intention to make Final Proof, to establish claim to the land above described, before the Register and Receiver, at Roseburg, Oregon, on the 12th day of December, 1908.  
 Claimant names as witnesses: James Wilhelm of Creswell, Oregon; Joseph Wilhelm of Zion, Oregon; Joseph A. Mayo, of Zion, Oregon; Earl McNutt of Eugene, Oregon.  
 Re-advertisement.  
 BENJAMIN L. EDDY, Register.

**REGISTRATION OF LAND TITLE.**  
 In the Circuit Court of the State of Oregon for the County of Lane.  
 In the matter of the application of Margaret Fleming to register the title to the following described lands, to-wit: The West 20 acres of the part of the E. P. Skinner and wife Donation Land Claim No. 38, No. 2181, and of Lot Two in Section 25, all in Tp. 17, south, Range 4 West of the Will. Mer. lying between the present railroad right-of-way and the Willamette river in Lane County, Oregon, vs. All whom it may concern, defendants.

To all whom it may concern: Take notice, that on the 9th day of November, A. D. 1908, an application was filed by said Margaret Fleming in the Circuit Court of Lane County for initial registration of the title to the land above described. Now unless you appear on or before the 10th day of December, A. D. 1908, and show cause why such application shall not be granted, the same will be taken as confessed and a decree will be entered according to the prayer of the application and you will be forever barred from disputing the same.  
 E. U. LEE, County Clerk  
 By F. G. STICKELS, Dep. County Clk.

**JELL-O**  
 The Dainty Dessert  
 PREPARED INSTANTLY. Simply add boiling water, cool and serve. 10c. per package at all grocers. 7 flavors. Refuse all substitutes.

**MADAME DEAN'S FRENCH PILLS**  
 A SAFE, CERTAIN RELIEF FOR SUPPRESSED MENSTRUATION. NEVER KNOWN TO FAIL. Sold every where. Satisfaction guaranteed or money refunded. Sent prepaid for \$1.00 per box. Will send them on trial, to be paid for when relieved. Samples Free. Hasten on getting the genuine, accept no substitute. If your druggist does not have them send your order to the  
 UNITED MEDICAL CO., Box 74, Lancaster, Pa.  
 Sold in Eugene by W. L. DeLano

# Blair Street Addition Now Nearly Sold Out

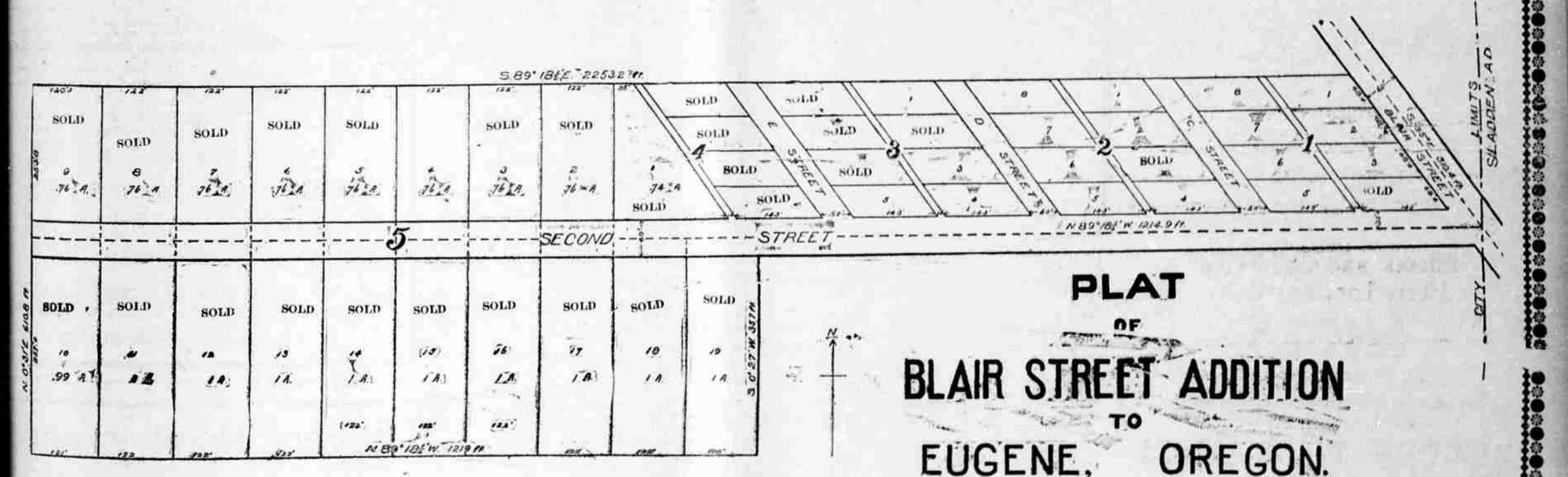

Your opportunity to secure a lot or acre tract will soon be gone. If you want a site for a home or have a little money to invest there is no better opportunity in Eugene. Lots are priced reasonably and will be sold on easy monthly installments if desired.

## You Make Your Own Terms

The best way to accumulate and save is to invest in real estate in a growing western city: Here is an opportunity for any wage earner. Eugene must grow down the valley where its business comes from. The county roads lead that way, and the electric roads from Portland have been located through Blair Street Addition. It is close to one of the city's largest public schools. **STREETS ARE ALL NICELY GRADED.**

The following real estate firms will be glad to show you this property.

**Howe & Bouy, Zimmerman & Rugh, Oregon Land Co.**