...w Fall Dress Goods

...e in demand among early purchasers, are now in our ...ds department. Splendid assortments in plain colors and ...

...rade Fancy Stripe Suiting yd 58c

...y Fancy Suiting is priced extremely low—for this quality ...expect to pay at least 75 cents the yard; colors, navy, ...d red.

...Fine Fancy Suiting the yd $1.25

...wool Suiting 42 inches wide, rich shades of green, navy ... in fancy stripe effects.

...y All-Wool Suiting from 25c the yard to $1.75 a yard

...y and Friday Opening Sale Fall Silks

...me splendid bargains awaiting you in the new fall silks, ...underpriced—don't overlook this department when in the ...

...p Silk yd 25
...d yards nice Jap ... pink, cream, red, ...navy and black, good ... our ... price..... **25c**
...black ...yard **$1.25**

75c Taffeta 58c
This is a splendid lot of fine Taffeta silk, worth every penny of 75 cents, colors black, brown, navy, white—one of the best bargins in silk; price, yard **58c**
75c Taffeta 58c

...le Linens
...values to be had in ...—we have secur...rare bargains which ...ice among our pat...narrow margins. ...mercerized Table ... inches wide, full ...beautiful pattern and ...good $1 value; sale **58c**
...ed Table Damask, ...value; ...the yard.... **39c**
...Table Damask $1.00, $1.25
...Values in Curtains
... 3 and 3½ yards ...urtains, at, pair ...$1.75, $2.25, $2.50
...Hosiery Sale
...r visit to our open...our hosiery stock. ...disappointed in the ...values offered.

Umbrellas for Everybody
Our new fall stock of Umbrellas is here in all sizes and kinds, and we invite your inspection and comparison of values:—
This year we are showing a heavy satin-finish umbrella worth a third more than our sale price ... **$1.50**
Good serviceable kinds at.................... **50c**
Others at all kinds of prices.

Opening Sale Cotton Blankets
We are offering the very best of prices in cotton blankets, better values than usual—good ten-quarter blankets, pair **75c**
Better and larger blankets— $1.00, $1.25, up to $2.50

Ladies' Street Dress Skirts
The new fall styles are here in a variety of different cloths and styles. Prices:— $3.25 to $7.50

...NEWLAND Eugene's Bargain Shop

Book-Keeper

...ou want more money

...work overtime? Your boss don't care how hard ...He wants results—wants the work done. If you ...twelve hours work in seven hours he would be ...satisfied—probably better. So why work over...like it or would you prefer to stop? It's up to ...Mr. Clerk or Mr. Book-Keeper there's a way open ...means less work and more money. There's a ...o get the years of experience without waisting ...There's a way of making yourself the absolute ...profession—A way to become the best in your ...y to get in the higher class. You want to ...and we want to tell you. Hundreds have been ...r places and better salaries—you can be if you ...ll you our plan for bettering your position— ...to be free. Ask for booklet "A".

...rnational Accountants' Society,
...West. Detroit, Mich.

The LENOX HOTEL

Portland's New and Most Modernly Furnished

Third and Main Streets
PORTLAND, - OREGON

...ery convenience and an ideal location— ...the beautiful city plaza. Adjacent to ... Up-to-date grill. Telephone in ... Private baths. Bus to and from all trains

Rates American Plan
$2.50 and $3.00 per day.
$3.50 and $4.00 with bath.

O. H. SPENCER, Manager

WEEKLY REPORT OF EUGENE MARKET

Mohair—13.
Chittim bark—4c.
Wool—15c.

Poultry, Eggs, etc.

Eggs—Per dozen, 25c.
Creamery Butter—Per roll 65.
Frys, per lb., 10c.
Hens, Per lb., 9c.
Dairy butter—Per roll, 50@60c.
Geese—Per lb. 6c.
Ducks—Per lb. 11c.
Turkeys—Per lb 15c.

Fruits, Vegetables, Etc.

Potatoes—New, 60c per hundred.
Onions—Per cwt., $2.50.
Lemons—Per case, $4.00.
Oranges—$3.25.

Livestock Market.

Good cows—2@2¼c.
Steers—Per lb., 2½@3c.
Good prime dressed veal—5@6c.
Mutton on foot—2 1-2c.
Fat hogs on foot—5½c@6.
Fat hogs—dressed—7c.

Grain and Feed.

Flour—$4.40.
New hay—$9.
Baled Hay—$11 and $12.
Timothy Hay—Per ton, $16.
Oats—Per bushel, 35@40c.
Bran—Per ton $25.50.
Mixed feed—Per ton $30.
Shorts, per ton—$32.
Wheat—Per bushel, 85c.
Rolled barley—Per ton, $30.
Chopped feed—Per ton, $30.
Cracked corn—Not in market.

PORTLAND MARKET REPORT

Salem, Sept. 24.—The prune harvest in the Willamette Valley became general this week though many growers began picking and drying their fruit last week. The opening of the harvest season for prunes is about ten days earlier this year than usual, due, it is supposed, to the lateness of the Spring.

Reports from growers who have already dried some fruit are that the quality will be first-class and the sizes large, though the quantity, as expected, will be small, owing to the fact that the fruit did not "set" well in the Spring. The present fair weather is very favorable for prune drying and it seems probable that the entire crop will be saved without injury. In this section of the state the prune market is inactive at present, neither growers nor packers showing any desire to do business.

Conditions in the Eastern prune market are reported in the New York Commercial of September 17 as follows:

The strong tone in prunes, large sizes, continues the feature. There is noted also a more active demand locally and while buyers are taking stock in a small way, the wants of the buyers generally are on a steadily increasing scale. A good deal of business in jobbing lots has been done at full outside figures on full count strictly grade Santa Claras. The packers on the coast are not inclined to sell 30s and 40s even at the high premium quoted over the 50s and 90s. Wires yesterday in most cases quoted at 4½ to 4 3-8c four-size bag basis on 50-90 inclusive. Outside prunes were held on a 3¾ to 4c four-size bag basis, f. o. b., coast, all October shipment. Old prunes on the spot are held on a 8½c four-size coast bag basis. There is no urging of sales. Spot Oregon prunes are quite freely offered as quoted. There is no easier tone noted on the Coast.

Big Fight in Cream Market.

While for a time it was believed that the organization of local creamery men into an association, having for its object the betterment of cream quality, would be able to accomplish its object, the situation is growing worse every day. The fight for cream is fiercer than ever, and this has forced the makers of butter to take any sort of quality offered if they did not want to lose the shipper.

At present some makers are paying as high a price per pound for cream as they are receiving for butter—today 34 cents a pound. Some creameries are not getting this value for their butter, but in order to keep their shippers they are forced to pay the highest market price for the cream. While some interests are still quoting cream at 1½c a pound less than the highest price for butter, others are paying within 1c a pound of the top, while still others are paying the top price itself.

Put Butter Higher Again.

Two local creameries advanced their quotations on butter 2½c a pound, going the rest of the makers who advanced 1c yesterday, one better. Three makers altogether are now quoting 34c a pound for the best product. One of these which advanced its quotations to the high figure several days ago, is now considering a further advance, and it is likely that the price will therefgore be moved to 35c a pound. A year ago today the price of butter stood at 35c a pound or 1c higher than the highest quotations ruling today. This high price ruled last year until October $1, when it dropped back to 32½c. Then, again, on December 2, it went back to 35c and on the thirteenth day of the sam emonth touched the high market price of the season—37½c—for the second time.

Egg Prices Are Mixed.

Values in the local egg market are somewhat mixed. The small arrivals of local ranch enable the trade to put values to almost any figure, but several handlers say they are unable to secure above 25c for their stock, while others talk of 28@30c. The present strained situation is due entirely to the heavy purchases of eastern eggs by commission men. These eggs were purchased at very low prices, and whenever the prices of local eggs can be sent higher, it adds that much to the value of eastern stock. Even though the commission handlers of local eggs paid their shippers more money than they are actually receiving for the eggs—because they secured very scant supplies at this time—they would still be making more money, because of the high profits on the eastern goods.

Poultry Prices on a Fence.

Values in the poultry market are being moved higher almost every day, but buyers do not take kindly to this treatment and are holding off their purchases as much as possible. While receipts of poultry are somewhat heavier, the trade is able to secure the price quoted by the papers without the least trouble, but one or two receivers are said to be quoting a still higher figure, but not receiving it.

Receipts of turkeys are increasing somewhat—in fact, the arrivals today were greater than for any week recently. Demand is quite fair at the price, but the market would not stand heavy arrivals and maintain high values. It is stated that Mr. McGoldrick of Vancouver, who has the government's Philippine order for turkeys, has "farmed" out his order among the various buyers, and they are at present scouring the country for supplies.

The Hop Market

Hop dealers ascribe the inactivity of the market to the desire of the Eastern trade to see new-crop of Oregon samples before they place their orders. Samples are going forward freely and their fine quality should soon produce definite results. Another thing that may be tending to hold back Eastern orders at this time is the low offers that certain Coast dealers are making to the Eastern trade, some of them at 9 cents delivered.

The purchase of 455 bales of O. Weidner &Co., on the West side at 6½ and 7 cents is reported. The hops were bought in the bin and baled. Klaber, Wolf & Netter yesterday received the following cable from their Lonodon office:

"Harvest now about finished. Estimate of crop 520,000 cwt. Market continues very quiet. Nuremburg market is expected to decline, inferior quality."

Want Oregon Apples.

The Dalles, Or., Sept. 23.—There is a great demand for Oregon apples in New York and in the East generally," said C. A. Buckley, a stock and fruitgrower, who has returned to his home in Sherman County, after a month's visit in the East.

Mr. Buckley says that while New York was once a greaet apple state, it is not that now.; that people there demand Oregon apples.

"Some people say high prices for Oregon apples cannot always be expected," said Mr. Bunckley, "but after visiting the East I know this to be nonsense. The country is gradually becoming dependent upon the West for many products, apples in particular and prices are going to advance, not fall."

Brief Notes of Front Street.

A car of sweet potatoes and a car of grapes were among the arrivals by mail this morning.

While cabbage supplies are somewhat better the market is firm at $2@2.25.

Peach supplies are somewhat better cleaned up and for good stock the price is being maintained around 60 and 75c.

Poor apples are still checking the market and prices are unsatisfactory.

Fresh prunes are in large supply. Prices rule between 40c@50c a crate of four baskets.

Strawberries from local points came in this morning and found a demand around 20c.

All is quiet in the hop market, with dealers awaiting samples before starting a buying movement.

Chittim bark is steady to strong, with prices maintained and demand unchanged from last week. Those who want to sell at quoted figures are finding no difficulty in doing so.

Portland Livestock Market.

There is no material change in livestock conditions in the local market yesterday. Receipts were not heavy. There was a firm demand for choice offerings of all descriptions, but inferior stock showed the usual dragging tendency. There is still an accumulation of such stock, which it is exceedingly difficult to dispose of at any rate.

Cattle—Best steers, $4@4.25; medium, $3.25@3.50; common, $3@3.25; cows, best, $2.75@3.25; medium, $2.25@2.50; calves, $3.50@4.50.

Sheep—Best wethers, $3.50; mixed, $3 ewes, $..50 @ 2.75; lambs, best untrimmed, $4; untrimmed 3.50@3.75.

Hogs—Best, $7@7.25; medium, $5.75@6; feeders not wanted.

Portland Quotations.

Barley—Feed, $26 per ton; rolled $27.50@28.50; brewing $26.50.

Oats—No. 1, white, $30 per ton; gray, $29.

Wheat—Track prices: Club 85c per bushel; forty-fold, 92c; Turkey red, 92c; fife, 89c; bluestem, 98c; Valey, 917c.

Flour—Patents, $4.70 per barrel; straights, $3.95; exports, $3.70; Valley, $4.45; 1-4 sack graham, $4.40; whole wheat, $4.65; rye, $5.50.

Millstuffs—Bran, $26.50 per ton; middlings, $32; shorts, country, $31; city, $30, U. S. mill shop, $22.

Hay—Timothy Willamette valley, $14 per ton; Willamette Valley, ordinary, $11; Eastern Oregon, $16.50; mixed $13; clover, $9; alfalfa, $11; alfalfa meal, $20.

Vegetable and Fruits.

Potatoes—Buying price, 85@90c per hundred; sweet potatoes, 2c per pound.

Melons—Cantaloupes, 50c@75c per crate; watermelons, ¾@1c per pound; casabas, $1.75 per dozen.

Onions—California, $1.25 per sack.

Root vegetables—Turnips, $1.50 per sack; carrots, $1.75; parsnips, $1.75; beets, $1.50.

Dairy and Country Produce.

Butter—Extras, 34c a pound, fancy 32½c; choice, 30c; store, 18c.

Eggs—Oregon extras, 29c @ 30c; first, 21@28c; seconds 22@26c; Eastern, 26½@27c per dozen.

Poultry—Fancy hens, 13½c; Spring, 14½c, ducks, old, 12@12½, Spring, 14@15c; geese, old, 9c; young 10@11c; turkeys, old, 17@18c; young, 20c.

Cheese—Fancy cream, twins, 14½@15c per pound; full cream triplets, 14½@15c; full cream Young Americas, 14½@15c.

Veal—Extra, 8@8½c per pound; ordinary 7@7½c; heavy, 5c.

Pork—Fancy, 8½c per lb; ordinary, 6c¼; large 5c.

Hops, Wool, Hides, Etc.

Hops—Oregon, 1908; 7@8c per pound; 1907, 2½ at 4c; 1906, 1¼@1¾c.

Wool—Eastern Oregon average best 10@16½c per pound, according to shrinkage; Valley, 15@15½c.

Mohair—Choice, 18@18½c per pound.

Hides—Dry hides, No. 1, 14@15c pound; dry kip, No. 1, 13c pound; dry calfskins, 16c pound; salted hides, 7@8c pound; salted calfskins 12@13c the pound; green, 1c less.

Cascara Bark—Small lots, 5c, car lots, 6½c.

Singer Sewing machine Company, 615 Willamette street, phone Red 1451. tf

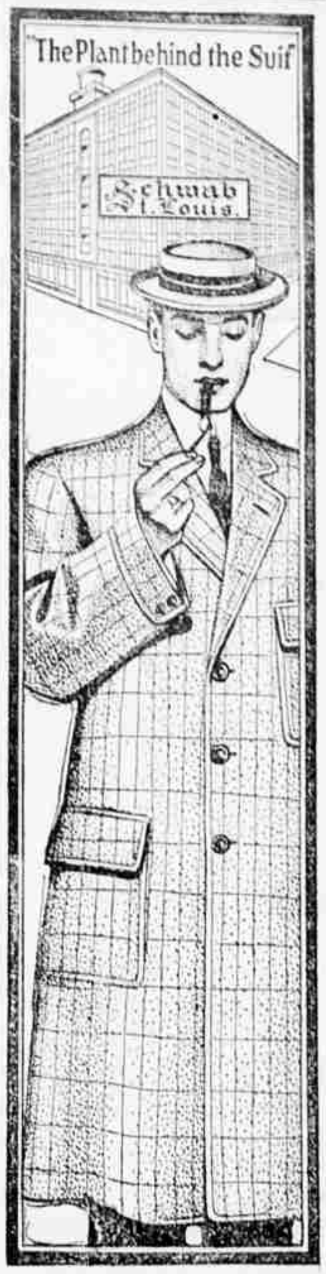

Here's Light on the Overcoat question. Have you seen the big, roomy, handsome, graceful Fall Overcoat models we've just received fresh from the Schwabs of St. Louis? They're great coats; dressy, warm and comfortable. They'll stay stylish two Winters and look good longer than that. Models as shown above, priced at $15 and $20. Others $10 to $30.

STANLEYS
612 Willamette St.

The First National Bank

OF EUGENE, OREGON

Invites your account, whether large or small.

Your business will receive prompt, accurate and confidential attention.

SAFE DEPOSIT BOXES FOR RENT

T. G. HENDRICKS, President.
S. B. EAKIN, Vice-President.
P. E. SNODGRASS, Cashier.
DARWIN BRISTOW, Assistant Cashier.
LUKE L. GOODRICH, Assistant Cashier.

"DODGE'S"

Headqusrders for FRUIT JARS
Special prices while moving

E. DODGE
WHOLESALE AND RETAIL
Successor to Scobert & Dodge

WE POINT WITH PRIDE to our splendid stock of groceries, including the most reliable brands of canned meats, fruits, fish, vegetables, etc. We handle none but the purest products—the kind of goods having a guarantee of quality. In ordinary or loose groceries like tea, coffee, sugar, butter, cheese, spices, etc., we also carry the standard qualities only.

W. M. GREEN, THE SQUARE DEAL GROCER
619 Willamette St. Phone Main 25.

We Repair Everything Electrical that needs attention, as well as sell you apparatus. Furthermore we attend to repairs promptly (on 'phone order if you like), and you won't need to sound your buglar alarm when you get our bill. Need anything in our line.

EUGENE ELECTRIC CO.
J. O. THOMAS
Electric Wiring, Fixtures and Supplies
Office in Register Building Phone Main 5. EUGENE, ORE

ELI BANGS J. H. WEST EARL McNUTT

BANGS LIVERY CO.

Livery, Feed, Stage and Sales Stables

Cabs Always Ready
First Class Turnouts of All Descriptions

..STAGES..

McKENZIE STAGE leaves Eugene at 5:30 a. m. Stages do not call at private residences but will call for baggage if notified the day before.

EUGENE-FLORENCE STAGE—A daily stage leaves Eugene at 6 a. m, for Mapleton, close connection by steamer for Florence and Acme

Livery Phone Main 21

We Carry Prime Meats and no other kind. Our aim is to have the best qualities only and let the other butchers handle the inferior grades of meat. Consequently our regular customers know for prime roast, lamb, mutton, veal or pork, for all kinds of poultry in season, and for chops, steaks and cutlets, no competitor can approach us in quality. The same may be said of our splendid hams and bacon.

Broders Bros
Phone 2Main 40 - - West 8th St.

Eugene Poultry Store

Big Saturday Sale of Live and Dressed Poultry

Our Saturday Sales are growing in popularity and in order to meet the demand we will have on hand a large supply of live and dressed poultry. DON'T FORGET OUR NUMBER.

102 East Ninth Street. **Phone Main 645**

SCHOOL OF MUSIC OF THE UNIVERSITY OF OREGON

Piano and Theory .... Miss Mary Morgan (Sherwood)
Voice .... Miss Eva Stinson (Brenneman, Bacheller, Sweet)
Violin .... Mr. Le Roy Gesner (Sevcik)
Assistants—Miss Alberta Campbell, Miss Veda Quackenbush, Miss Ina Watkins

Rates Reasonable Faculty Experienced

Opens Sept. 22, 1908 I. M. GLEN, Dean