OLIVER TYPEWRITER

Your Son or Daughter

...ng folks typewrite your ... letters and learn to be ...porting.

Oliver Typewriter is the ... in Existence.

FRANK, Local Agt

Eugene, Oregon

...RICULTURAL COLLEGE

...LIS, OREGON

...ollegiate courses in Agri... ...cluding Agronomy, Horti... ...nimal Husbandry, Dairy ..., etc.; Forestry; Domestic ...d Art; Civil, Electrical, ... and Mining Engineering; ... Pharmacy.

...ementary courses in Agri... ...orestry, Domestic Science ... Commerce and Mechanic ...ding forge work, cabinet ...am fitting, plumbing, ma... ... etc.

...culty, modern equipment; ...; opens Sept. 25.

...d catalogue with full in... ...on application to the Re...



# MOTHER'S GUIDE

When a young girl's thoughts become sluggish; when she has headaches, dizziness, faintness, and exhibits an abnormal disposition to sleep; dislikes the society of other girls; then the mother should come to her aid promptly, for she possesses information of vital importance to the young daughter.

At such a time the greatest aid to nature is Lydia E. Pinkham's Vegetable Compound. It prepares the young system for the coming change, and has helped to bring three generations safely from girlhood to womanhood. Read what

**LYDIA E. PINKHAM'S VEGETABLE COMPOUND**

has accomplished for Miss Olson.

Miss Ellen M. Olson, of 417 North East Street, Kewanee, Ill., in a letter to Mrs. Pinkham says:

"Lydia E. Pinkham's Vegetable Compound cured me of backache, sideache, and established my periods after the best physicians in Kewanee had failed to help me, saying that an operation was necessary."

**FACTS FOR SICK WOMEN.**

For thirty years Lydia E. Pinkham's Vegetable Compound, made from roots and herbs, has been the standard remedy for female ills, and has positively cured thousands of women who have been troubled with displacements, inflammation, ulceration, fibroid tumors, irregularities, periodic pains, backache, that bearing-down feeling, flatulency, indigestion, dizziness, or nervous prostration. Why don't you try it?

**Mrs. Pinkham invites all sick women to write her for advice. She has guided thousands to health. Address, Lynn, Mass.**


# SHERMAN NOTIFIED OF NOMINATION FOR SECOND PLACE

(Continued From Page One.)

for the prominent guests from out of town.

**Speech Was Brief**

The candidate's acceptance speech was one of the briefest on record on such an occasion. He spoke from a flag-decked stand in front of his home on Genessee street. Secretary Root, although not on the regular program, made a brief address.

Mr. Sherman's address of acceptance followed the example of Judge Taft, pledging allegiance of any administration with which he may have to do to carry on the policies of President Roosevelt. He declared the issue of the campaign was not whether "the people shall rule," because, he said, "surely the people shall rule; surely the people have ruled; surely the people do rule," but that the overshadowing issue is "shall the administration of President Roosevelt be approved?"

Mr. Sherman did not discuss the issues of the platform, contenting himself with the declaration that he subscribed full and heartily to the Chicago statement of principles. He referred to the Democratic party as an "aggregation of experimental malcontents and theorists whose only claim to history is a party name they pilfered."

**Mr. Sherman's Address**

Senator Burrows and gentlemen of the Notification Commitee:—

Your chairman, speaking for the committee, has notified me of my nomination by the Republican National convention, held in Chicago in June, as the party's candidate for vice president. As I chanced to be in Chicago in June, I had an inkling of the convention's action, which was confirmed by a warm-hearted reception tendered me by my neighbors on the occasion of my homecoming July 2. This official notification, however, is welcome and the nomination you tender me is accepted; accepted with a gratitude commensurate with the great honor conferred; accepted with a full appreciation of the obligations which accompany that honor, an honor greater because my name is linked with that of William H. Taft, whom I respect and esteem highly and who approaches the high office of president exceptionally well equipped to discharge the duties and bear the varied and weighty responsibilities of that exalted position. My acceptance could not be made with honor unless I were in full accord with the declaration of principles adopted by the convention. Not only am I in full and complete accord with my party's platform, but I endorse every word of the statement made by Mr. Taft in his address of acceptance when notified of his nomination as the Republican candidate for president.

That speech fully and comprehensively discusses the issues of this campaign as presented by the platforms of the two great parties, so that it is appropriate that my statement should be short. Those not convinced by the presentation of Mr. Taft I could not hope to persuade. It is, however, in conformity with custom that I refer at least briefly to some of the important issues of the campaign.

**Is Protectionist**

First, let me say that I am a protectionist. I am sufficiently practical to value the utility of a fact higher than the beauty of a theory, and I am a protectionist because experience has demonstrated that the application of that principle has lifted us as a nation to a plane of prosperity above that occupied by any other people.

I especially commend that plank of our platform which promises an early revision of the tariff schedules. That pledge will be fulfilled in an adjustment based in every particular upon the broad principles of protection for all American interests, alike for labor, for capital, for producers and consumers. The Dingley bill, when enacted, was well adapted to the then existing conditions. The developments of industrial prosperity in a decade, which in volume and degree have surpassed our most sanguine expectations, have so altered conditions that in certain details of schedules they no longer mete out justice to all. In this readjustment the principle of protection must and will govern; such duties must and will be imposed as will equalize the cost of production at home and abroad, and insure a reasonable profit to all American interests. The Republican idea of such a profit embraces not alone the manufacturer, not alone the capital invested, but all engaged in American production, the employer and employed, the artisan, the farmer, the miner and those engaged in transportation and trade; broadly speaking, those engaged in every pursuit and calling which our tariff directly or indirectly affects. During a statutory application of this principle, prosperity has abided with us. When a revenue tariff has been the law, adversity and want have been our portion. Our Democratic brethren, whose memories are as short as their promises are frail, and who have always exhibited a lack of capacity to profit by experience, unmindful of the distress and destruction that arrived and departed with the last Democratic administration, declare in their platform that they favor such "immediate revision * * of schedules as may be necessary to restore the tariff to a revenue basis." A "revenue basis," "a tariff for revenue only," "ultimate free trade"—all have an identical meaning; that meaning being an assault upon American industries, an attack upon the American wage scale, a lessening of the demand for the products of American soil and toil; less work, less pay, less of the necessaries and comforts of life. In the light of history what issue of the campaign so vitally affects American citizens? Experience, that effective teacher,—effective save with the one-man power now parading under the title of the Democratic party—has taught the nation a valuable lesson and the result of the coming November election will once more prove the American people to be apt scholars. What the laborer of the field, skilled and unskilled, desires is the opportunity at all times to exchange his brain and brawn for good pay in good money. A protective tariff and the gold standard, both now the existing achievements of the Republican party, in spite of Democratic opposition, give the laborer that opportunity.

**Believes in Equality**

The Republican party believes in the equality of all men before the law; believes in granting labor's every request that does not seek to accord rights to one man denied to another. Fair-minded labor asks no more, no less, and approves the record of the Republican party because of that party's acts.

I have helped to make my party's record in the enactment of the eight-hour law, the employers' liability act, the statutes to minimize the hazard of railroad employes, the child labor law for the District of Columbia, and other enactments designed to especially improve the conditions of labor. II. cannot hope to better state my position on injunctions than by a specific endorsement of Mr. Taft's Cincinnati declaration on that subject. That endorsement I make.

**The Colored Race**

As a nation our duty compels that by every constitutional and reasonable means the material and educational condition of the colored race be advanced. This we owe to ourselves as well as to them. As the result of the course of events that can never be reversed, they are a part of our civilization, their prosperity is a part of our prosperity; their debasement would be our misfortune. The Republican party, therefore, will offer every encouragement to the thrift, industry and intelligence that will better their prospect of higher attainment.

I believe in the maintenance of such an army, the upbuilding of such a navy as will be the guarantee of the protection of American citizens and American interests everywhere. That at every exposed point we may be so fortified that no power on earth may be tempted to molest us. I believe in the restoration of the American merchant marine and in rendering whatever financial aid may be necessary to accomplish this purpose.

I emphasize as my party's creed and my faith that in legislation and administration favor should be extended to no class, no sect, no race, no section as opposed to another. To foster class hatred, to foster discontent, is un-Republican and un-American. Our party stands on the declaration that all men are created with equal rights and it will have no part in the enactment or execution of any law that does not apply alike to all good American citizens, whatever their calling or wherever they live. I will allow no man in our land to have advantage in law over another man. It offers no safeguard to capital that is not guaranteed to labor; no protection to the workingman that is not insured to his employer. It would offer to each and to both in pursuit of health and happiness and prosperity every possible advantage.

**Shall the People Rule?**

"Shall the people rule?" is declared by the Democratic platform and candidate to be the "overshadowing issue * * * now under discussion." It is no issue. Surely the people shall rule; surely the people have ruled; surely the people do rule. No party rules. The party commissioned by the people, is simply the instrument to execute the people's will, and from that party which does not obey their expressed will or which lacks the wisdom to lead successfully, the people will withdraw their commission.

For half a century, with but two exceptions, the people have commissioned the Republican party to administer the national government; commissioned it because its declared principles appealed to their best judgment; commissioned it because the common sense of the American people scented danger in Democratic policies. Ours always has been, always must be, a government of the people. The party will, after March 4 next, execute old laws and enact new ones as in November it is commissioned by the people to do. That commission will be from an untrammeled American electorate. Shame on the party, shame on the candidate who insults the American people by suggestion or declaration that a majority of its electorate is venal. The American voter, with rare exception, in casting his ballot, is guided by his best judgment, by his desire to conserve his own and the public weal.

**The Greatest Issue**

The overshadowing issue of the campaign really is, shall the administration of President Roosevelt be approved; shall a party of demonstrated capacity in administrative affairs be continued in power, shall the reins of government be placed in experienced hands, or do the people prefer to trust their destinies to an aggregation of malcontents and theorists, whose only claim to a party history is the name they pilfered.

With a record of four decades of wise legislation, two score years of faithful administration; offering its fulfilled pledges as a guaranty of its promises for the future, the Republican party appeals to the people, and with full confidence in their wisdom and patriotism, awaits the rendition of the November verdict.

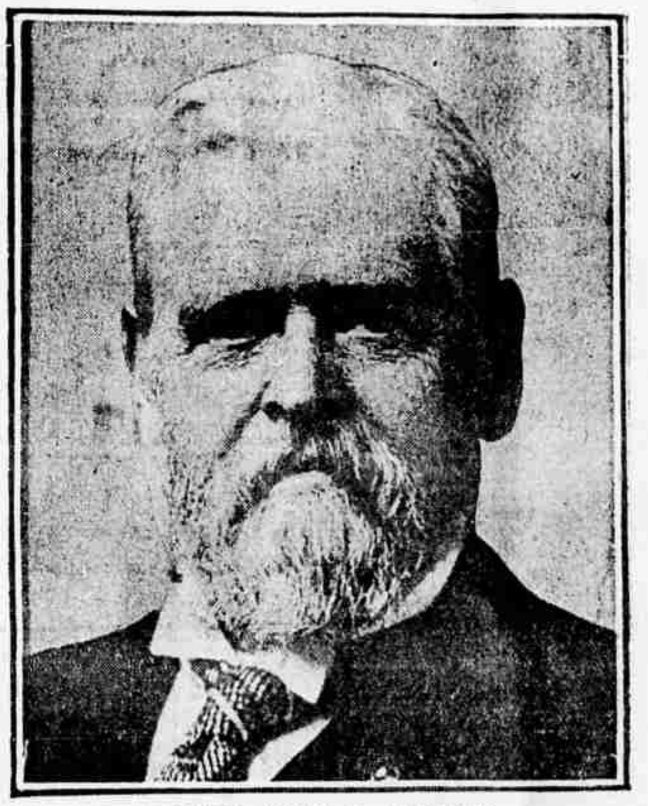

SENATOR JULIUS C. BURROWS.


**Syrup of Figs and Elixir of Senna**

Cleanses the System Effectually; Dispels Colds and Headaches due to Constipation; Acts naturally, acts truly as a Laxative.

Best for Men, Women and Children—Young and Old.

To get its Beneficial Effects Always buy the Genuine which has the full name of the Company

**CALIFORNIA FIG SYRUP CO.**

by whom it is manufactured, printed on the front of every package.

SOLD BY ALL LEADING DRUGGISTS.

one size only, regular price 50¢ per bottle.

As an Attractive Display

you cannot find anything to equal our china and crockery line, judging from the satisfaction it gives and the money saved in buying here.

These are not cheap goods, but the prices are very low considering the quality.

**W. M. GREEN,** THE SQUARE DEAL GROCER

619 Willamette St. Phone Main 25.

MOST GROCERS SELL

**Olympic Flour**

every sack guaranteed

Made of selected Eastern Oregon hard wheat. It produces more loaves of bread than any other flour and the loaves are lighter and whiter. Because of the increased quantity of bread produced the cost is no higher than for other flours. ASK YOUR GROCER FOR IT.

THE PORTLAND FLOURING MILLS


## FAWK SELLS BUSINESS AT IRVING FOR $6000

W. W. Fawk, of Irving, sold this week to Smock & Klusman, a firm recently in business near Grants Pass, his general merchandise store at Irving for $6000, and is now looking for another location in either Eugene or Salem. Mr. Fawk prefers Eugene to Salem, having great faith in this section.

The members of the new firm are experienced and have already taken charge of the store.

Perfection oil cook stoves are safe CHAMBERS HARDWARE CO.

Mrs. A. J. Pritchett left for Roseburg this afternoon. She has been the guest here of her brother and his wife, Mr. and Mrs. Edward Goodchild. At Roseburg she will visit a sister, from where she will go to her home at Los Angeles.

THAT TO

Stop and think of the advantage derived by buying from a practical paint dealer means to buy your

WALLPAPER AND PAINTS at

**F. LUDFORD'S**

Practical Painter

102 W. Eight St. Eugene, Or.



**SICK HEADACHE**

Positively cured by these Little Pills.

CARTER'S LITTLE LIVER PILLS.

They also relieve Distress from Dyspepsia, Indigestion and Too Hearty Eating. A perfect remedy for Dizziness, Nausea, Drowsiness, Bad Taste in the Mouth, Coated Tongue, Pain in the Side, TORPID LIVER. They regulate the Bowels. Purely Vegetable.

SMALL PILL. SMALL DOSE. SMALL PRICE.

CARTER'S LITTLE LIVER PILLS. Genuine Must Bear Fac-Simile Signature Brent Good

REFUSE SUBSTITUTES

A NICE LITTLE MEAL AT THE THEATRE CAFE

is always appreciated, where you get everything so appetizing and toothsome these June mornings, when your appetite is fickle. When you want to treat your friends, your wife or your sweetheart to a meal that is cooked to the Queen's taste, bring them to the Theatre Cafe.



**...REAL ESTATE CO.** J. W. MACHEN

...ORE buying real estate call up or come to ...field, the best town ...te in the valley, the ...ilroad center and the ...ater power in the ... Farms of all sizes ...scriptions, also city ...y for sale.

... REAL ESTATE CO.

...lephone Main 171



**Summer WILL SOON Be Over**

And there will be no demand for light-weight goods. Like all other sensible merchants we reduce the prices on seasonable goods as the season wanes because we want to clean them all up to make room for fall and winter stocks. You will, therefore, find many real bargains in our store--suits and furnishings for summer wear and that will be just what you want for early fall. We carry the famous hand-tailored line of Michaels, Stern & Co. clothing, every suit of which is correct as to style, pattern and workmanship. There are none better; few lines equal to them.

Light weight Underwear and all kinds of furnishings for the summer season.

If you would dress well and comfortably, come in and let us show you what we have.

You don't have to buy unless you find what suits you.

**ED. HANSON**



...K. MUNROE

...OUSFURNISHER

...VES--RANGES ...URNITURE

... West Eighth St.

...verything for the kit... ...rts of pots and pans in ...aniteware. All the little ... that make cooking a ...ad of a drudge you will ... Telephone Red 5576.

...NE, OREGON



...OW ...ATES ...AST

...e this season by the

...UTHERN ...CIFIC

...s in Oregon)

...ene, Ore. as follows:

| ...d Ways through Portland | One Way via California |
|---|---|
| $76.25 | $87.50 |
| 71.25 | 82.50 |
| 63.75 | 81.75 |
| 63.75 | 75.00 |
| 63.75 | 75.00 |

...will be on sale

..., 18
..., 6, 19, 20
..., 7, 22, 23
..., 6, 7, 21, 32

...s 90 days with stop... ...ivers within limits.

...ER THE DATES

...information call on

...GILLETE

...l Agent

... write to

...y, General Passenger ..., Portland, Ore.



**J. W. BARRINGER**

Expert housemover

Moves anything. Twenty-five years experience. Residence, E Fifteenth and Oak Sts. Phone Red 4511. Eugene, Oregon.



**A. C. MATHEWS**

General Teaming

Concrete, Gravel, Building Sand and good excavation earth for sale

Phone Black 2811

or call at 345 W 4th


**Notice to Contractors and Property Owners.**

Notice is hereby given that pursuant to the terms of Ordinance No. 779, passed by the Common Council of the City of Eugene, August 13, 1908, bids will be received by the street committee of the Council in the office of the City Recorder of the City of Eugene until 7:30 o'clock p. m., Monday August 31st, 1908, for the improvement of Fifth street from Olive street to Willamette street in the city of Eugene, by the construction of cement curbing along both sides of said street and by paving the same between said points with bitulithic, asphalt, or other hard surface pavement in accordance with the plans and specifications therefor, now on file in the office of the City Recorder.

Bidders are required to state the price in detail in accordance with the specifications, and on the form prepared by the City Engineer. Separate contracts will be awarded to the lowest bidder for the construction of said curbing; for the paving and for the drainage. The said improvements shall be completed within ninety days from the date of letting the contracts therefor.

The work to be done under the supervision of the Street Committee and to be approved by them. An approved bond will be required of each contractor for the faithful performance of the contract. A certified check in a sum equal to five per cent of the amount bid, payable to J. D. Matlock, Mayor, is required to accompany each bid. The Street Committee reserves the right to reject any or all bids by order of the Common Council.

R. S. BRYSON,
Acting Recorder.

Dated at Eugene, Oregon, this 18th day of August, 1908.


**Plumbing**

Furnish your new home properly. Don't slight the gas fixtures. We do all kinds of reliable plumbing and tinning work. Call and let us estimate on your work

**Aya & Heitzman**

34 West 8th St.
Phone black 1 117



**Electric, Gas, Water**

Willamette Valley Co



**THE PEOPLE'S RESTAURANT**

7th and Olive Sts.

Is now opened under new management. We have thoroughly cleaned and renovated the building throughout, remodeling it in many ways. The dining room has been newly painted and papered and we are in a position to guarantee the best meal in the city for 20c.

Good coffee and fresh meats a specialty. Chicken dinner on Sunday, 25c. Give us a trial and we will do the rest. Meal tickets for week, 21 meals, $3.50. Female help in kitchen and dining room.

MRS. A. WADE & CO., Props

SEVENTH & OLIVE STS.



AGENCY FOR

**Keelox**

TYPEWRITER

Carbons and Ribbons for all Machines at

Schwarzschild's Book Store

586 Willamette St.



**CIGARS**

Julius Goldsmith



**Every Woman**

is interested and should know about the wonderful MARVEL Whirling Spray

The new Vaginal Syringe. Injection and Suction. Best—Safest—Most Convenient. It Cleanses Instantly.

Ask your druggist for it. If he cannot supply the MARVEL, accept no other, but send stamp for illustrated book—sealed. It gives full particulars and directions invaluable to ladies. MARVEL CO., 44 E. 23d St., NEW YORK.

Woodward, Clarke & Co., Portland.

Lane-Davis Drug Co., 6 stores.