

# GARDEN HOME ADDITION

SITUATED close to the city limits on the Southwest—only a short distance beyond the Fair Grounds. It adjoins the large tract purchased by J. O. Storey, president of the Portland, Eugene & Eastern R. R., which indicates that it will be in close proximity to the electric road system in the near future. It is bounded by a county road on two sides, and lies beautifully, sloping gently to the northwest, which gives it perfect drainage.

## GARDEN HOME ADDITION TO EUGENE

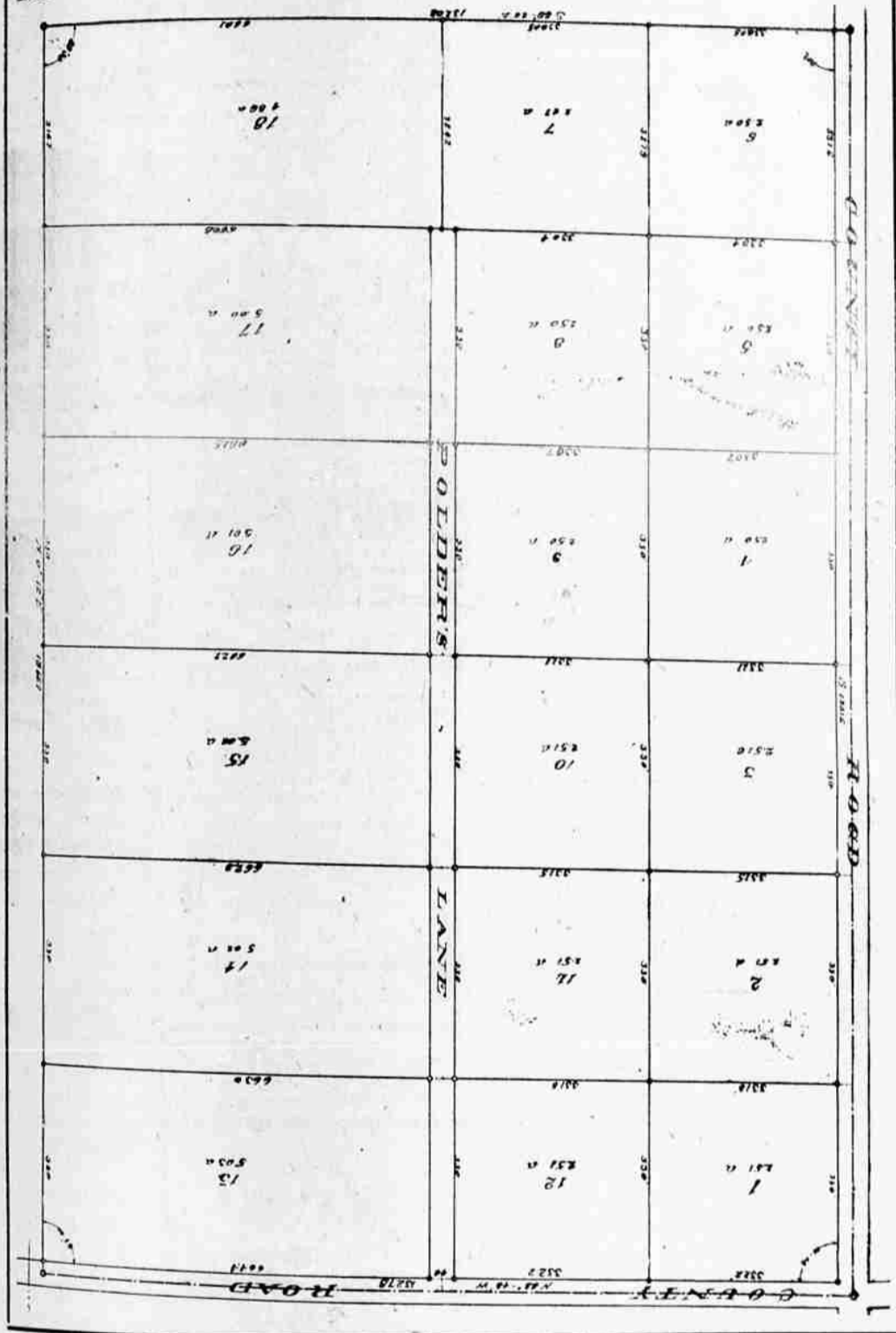

### TRACTS ARE FROM 2 1/2 TO 5 ACRES

They have been platted and are now offered for sale at very reasonable prices for cash, or upon easy terms—monthly installments if the purchaser desires. Property situated as close in as this will double in value within two years, and for the home buyer and investor these tracts will prove a snap. The owners of

## GARDEN HOME ADDITION

ought the property at prices far below its value, and are thereby enabled to place it on the market at prices below what is asked for surrounding property in larger lots and some of it even less desirable.

\*\*\*\*\*

Any of the Following Real Estate Agents Will Be Glad to Show You the Addition at Any Time

- Eugene Land Co.
- Howe & Buoy
- Zimmerman & Rugh

### WELCH MAY BUILD ELECTRIC LINE AT MEDFORD

Fred J. Blakely, of Roseburg, will at the next council meeting apply for a franchise for a trolley line in Medford, says the Tribune. At the same time he will apply for one in Ashland and one in Jacksonville. It is the intention eventually to extend the line to Central Point, Gold Hill, Woodville and Grants Pass, making it an interurban proposition. No one of the cities would justify an electric railroad of itself, but an interurban road would be a paying investment. Mr. Blakely will apply for a franchise on Seventh street and on C street, and will be ready to lay rails as soon as the franchise is granted, so as not to delay street paving. The franchise governing all the streets, to Jacksonville, while the Ashland line would come in on C street. A special election for the franchise could be called within ten days, and the work begin at once when granted. Mr. Blakely, through his partner, Jeff D. Heard, applied for a blanket franchise covering all the streets, but it was refused because the streets desired were not specified. Had the franchise been granted, Medford would today boast of a trolley line. Mr. Blakely states that he represents Cleveland, Ohio, capitalists, but he is generally supposed to represent A. Welch, the builder of the Willamette Valley traction line, with whom he has been associated in several enterprises.

### HORSE ALLOWED TO STARVE TO DEATH

ANIMAL FOUND IN MRS. MORGAN'S BARN AFTER BEING DEAD SEVERAL DAYS—ITS OWNER NOT KNOWN

Yesterday a horse that had been dead for perhaps a week was found in the barn of Mrs. Martha Morgan, who lives at the north end of Alder street, along side the Southern Pacific railroad. The neighbors for several days previous had detected a bad odor coming from that direction, and upon investigation a horse tied to the manger by a rope and lying dead on the floor was found. Mrs. Morgan did not own a horse, nor did she know that one had been taken to her barn. It had been tied there by some one and left to starve to death. How long it had been there no one knows, as the barn is unused and had not been entered by any one except by the person who took the horse there for several weeks. The officers were notified and the carcass was hauled away. How the horse came to be there and to whom it belonged is a mystery.

### TRANSFERS OF LANE COUNTY REAL ESTATE

- Mary E. Bitgood et ux to Charles Wilkinson, lot 2 in block 6 in Hendricks' add to Eugene, \$200.
- Wesley et ux to John L. Pennington et ux, lot 4 in block 10 in Sladdens to Eugene, \$375.00.
- C. Larsen et ux to A. W. Weaver, 100 acres in sec 18, tp 16, s r 4 w, \$360.
- Carrie M. Schofield to J. S. Conger et ux, lot 1 and part of lot 6 in Hawley's add to Eugene, \$100.
- J. B. Coleman to Eugene Bible University, part of lot 1 in blk 11 of Mulligans don add to Eugene, \$3000.
- Elizabeth S. Matteson to Fred Hanson, 80 acres in sec 12, tp 16, s r 2 w, \$1000.
- A. D. Risdon et al to Ella Risdon Davis, tract in claim 48 and 49, tp 17, s r 6 w; tract in sec 35, tp 17, s r 6 w, \$4000.
- Fred Anderson et ux to Mannie D. Blisell, lot 8 in blk 7 in Scott's add to Eugene, \$390.
- W. E. Brown to The O. & C. Lumber Co, tract in secs 20, 21, 27, 28, 29, 32, 33, tp 17, 18 s r 9 w, \$1955.66.
- Fred Fredrickson et ux to Julius Nielsen, 44 acres in sec 8, tp 18, s r 10 w.
- Robert D. Snell et ux to Henry Fischer, 150 acres in sec 8, tp 16, s r 2 w, \$10.
- W. P. Pichers trustees, et ux to P. R. Willoughby, lot 25 in Taitoons Lake Club, \$100.
- Maeha Stanton to Mrs. Edna F. Miner, 2 1/2 acres in Creswell.
- D. S. to Haxilla M. Spurgeon, 150 acres in sec 4, tp 16 s r 6 w, \$12.
- Wm. J. Byrd et ux to Julius Nielsen, tract in sec 8, tp 18, s r 10 w.
- Christian N. Bertelsen et ux to Julius Nielsen, tract in sec 8, tp 18, s r 10 w, \$700.
- Julius Nielsen et ux to John M. Gibson, 24 acres in sec 8, tp 18, s r 10 w, \$1500.
- John M. Gibson et ux to C. N. Bertelsen, tract in sec 8, tp 18, s r 10 w, \$1500.

**E. C. MORGAN'S FURNITURE FACTORY**  
 Furniture manufactured for wholesale or retail trade. Satisfaction guaranteed. Factory at east end of 4th st. Phone 2213. Residence phone 2114 x 4091.

**GERMAN CASH STALLION**  
 The German cash horse which I purchased from Oregon. Sold will make the trail during the season at Bangs' barn.  
 J. H. PERKINS.

**E. G. MIGHT.**  
 Photos, stamps and post cards. General sign work. Sixth street, between Wilamette and Olive. tf

### SAM HARTSOCK RUNS AFTER POSTCARD THIEF

Corvallis Gazette: An interesting scene took place on Main street yesterday afternoon. It was Sam Hartsock in hot pursuit of two small boys who had stolen postcards at Graham & Wells. For a long time cards had been missed at the store. The two lads finally came to be suspected. They are sons of prominent people, although their names are not known to the Times. They dropped into the store yesterday afternoon and made small purchases. To give them an opportunity, Mr. Hartsock walked to another part of the store, where, while unobserved by them, they were in full view. No sooner had Mr. Hartsock disappeared than each lad seized a package of postcards and made off. Each secreted his package into his shirt as he went. Mr. Hartsock gave pursuit. It took four blocks of swift traveling to overtake them. He seized both, and confronted them with his accusation. They denied, but he started to lead them to an office. Then one reached inside his shirt and brought forth his package of cards. The other confessed to taking the cards, but in his haste to elude pursuit the package had slipped down inside his clothing and disappeared through the leg of his overalls, a story that was subsequently confirmed by finding the package on the sidewalk.

### IVISON NEWS

(Special Correspondence.)  
 Ivison, July 28.—Everybody is through haying in this neighborhood. The blackberry crop is short around here. Several of the Nott farmers began binding Monday. A. Warden left last week for Halsey to secure a place. Miss Myrtle Cornelius returned to her home at Goshen Saturday, after a two weeks' visit with her sister, Mrs. Geo. Vaughn, of this place. J. S. Day, who has been laid up all spring and summer with influenza, is improving slowly. He greatly appreciates the kindness of his neighbors in cutting and putting up his hay crop. Ralph P. Heald and Roy Wherry, lumber men of Portland, were looking over timber here last week. They were very favorably impressed. Charles Cornelius is visiting his parents at Goshen this week. Mrs. A. Warden, who has been on the sick list, is improving some. Koll Vaughn left last week to work in a logging camp near Berkeley. Geo. W. Dickinson and family, of Elmira, were visiting their old home here Sunday.

### DON'T EXPERIMENT.

You Will make no Mistake if You Follow This Eugene Citizen's Advice.

Never neglect your kidneys. If you have pain in the back, urinary disorders, dizziness and nervousness, it's time to act and not to experiment. These are all symptoms of kidney trouble, and you should seek a remedy which is known to cure the kidneys. Doan's Kidney Pills is the remedy to use. No need to experiment. It has cured many stubborn cases in Eugene. Follow the advice of a Eugene citizen and be cured yourself. Samuel Cluer, painter, of 336 East Twelfth St., Eugene, Ore., says: "We have given Doan's Kidney Pills several severe tests in our family and have found them the best remedy to be had for pain in the back or kidneys and other symptoms of kidney complaint. Doan's Kidney Pills have never failed to do what is claimed for them and I would never hesitate to recommend them." For sale by all dealers. Price 50 cents. Foster-Milburn Co., Buffalo, New York, sole agents for the United States. Remember the name—Doan's—and take no other.

### BEST THE WORLD AFFORDS.

"It gives me unbounded pleasure to recommend Bucklen's Arnica Salve," says J. W. Jenkins of Chapel Hill, N. C. "I am convinced it's the best salve the world affords. It cured a felon on my thumb, and it never fails to heal every sore, burn or wound to which it is applied. 25c at N. A. Kuykendall's drug store."

### GASOLINE WOOD SAW

W. G. White is prepared to saw your wood on short notice. Phone Black 4351. Residence, 516 West Sixth street.

### IF YOU KNEW

The merits of Texas Wonder you would never suffer from kidney, bladder or rheumatic trouble. \$1 a bottle (two months' treatment) sold by O. J. Hull, or by mail. Send for testimonials. Dr. E. W. Hall, 2926 Olive street, St. Louis.

### WELLS DRILLING

Get your wells drilled by old and experienced well-drillers. Phone Red 4872. BUCHIGLZ & CARPENTER, 867 So. Willamette St.

### WOOD SAWING

16 inch old growth fir, \$5.25 per cord. William Transfer Co., Phone Black 1141.

### SHOE SHOP IN COBBING

E. F. Blum has opened up a first-class shoe shop in Cobbing. All work guaranteed. Bring in your job work. 444 1/2

### WOOD SAWING

Gasoline power, by W. W. Moore, phone Red 3282. Orders large or small will be appreciated.

The Buick autos are the best. See R. B. Wray about them. He can be found with the Eugene Transfer Co., phone Red 1191. tf

### Dr. T. Felix Gouraud's ORIENTAL TOILET POWDER



A pure, antiseptic Toilet Powder for infants and adults. Exclusively perfumed. Restores an excellent complexion and keeps the skin clear, soft and velvety. Relieves skin irritation and should be used freely after bathing and shaving, giving a delightful and refreshing effect. At dealers or by mail, 25 cents Box. Prepared by FERD. T. HOPKINS, N.Y. CITY, Proprietor of GOURAUD'S ORIENTAL CREAM FOR SALE AND RECOMMENDED BY STANLEY'S.

112 Wilamette St. Eugene

### The Star Drilling Machine Co.

is erecting a plant at PORTLAND, OREGON for the manufacture of their world famous PORTABLE WELL DRILLING MACHINES for water, oil, gas, etc., etc.

A moderate amount of money will start you in a profitable business.

STAR PORTABLE DRILLING MACHINES have been proved by Competitive Tests to be The Best in The World.

For full particulars regarding well drilling machines, tools, supplies, etc., write to THE STAR DRILLING MACHINE CO. PORTLAND, OREGON, or AKRON, OHIO.

AGENCY FOR

## Keelox

TYPEWRITER

Carbons and Ribbons for all Machines at

Schwarzschild's Book Store  
 366 Wilamette St.

### White's Short Order House

Meals at all Hours  
 20c Up

W. L. WHITE, Prop. W. 8th St

## LOW RATES EAST

Will be made this season by the

### SOUTHERN PACIFIC

(Lines in Oregon)

From Eugene, Ore., as follows:

To	Rate	One Way via California
Chicago	\$76.25	\$87.50
St. Louis	71.25	82.50
St. Paul	63.75	81.75
Omaha	63.75	75.00
Kansas City	63.75	75.00

Tickets will be on sale  
 May 4, 18  
 June 5, 6, 19, 20  
 July 6, 7, 22, 23  
 August 6, 7, 21, 22

Good for return in 90 days with stop-over privileges, except within limits.

### REMEMBER THE DATES

For any further information call on

A. J. GILLETE  
 Local Agent  
 or write to  
 Wm. McMurray, General Passenger agent, Portland, Ore.