ROYAL

BAKING POWDER

Absolutely Pure

The only baking powder made with Royal Grape Cream of Tartar

No Alum, No Lime Phosphate

ADDITIONAL PERSONALS

Harvey Scott is here from Seattle visiting his brother, C. L. Scott, of the First National Bank. He is a musician on one of the battleships of the Atlantic fleet. He will be remembered by many here as one of the buglars of Co. C, Second Oregon Volunteers, in the Philippine Islands, during the Spanish-American war and the Filipino insurrection.

Mr. and Mrs. T. G. Hendricks, daughter, Miss Ruby, and J. S. Luckey, have gone to Vida, near which place they will spend some time camping and fishing.

Independence Enterprise: Miss [illegible] Cooper returned from Eugene Monday after a pleasant sojourn of a couple of weeks in that city, the guest of her sisters, Mabel and Frances, who attend the University of Oregon.

C. E. Landis and wife are recent arrivals here from Collingswood, O., and they expect to locate in Eugene or vicinity. They were attracted hither by the Commercial Club's literature.

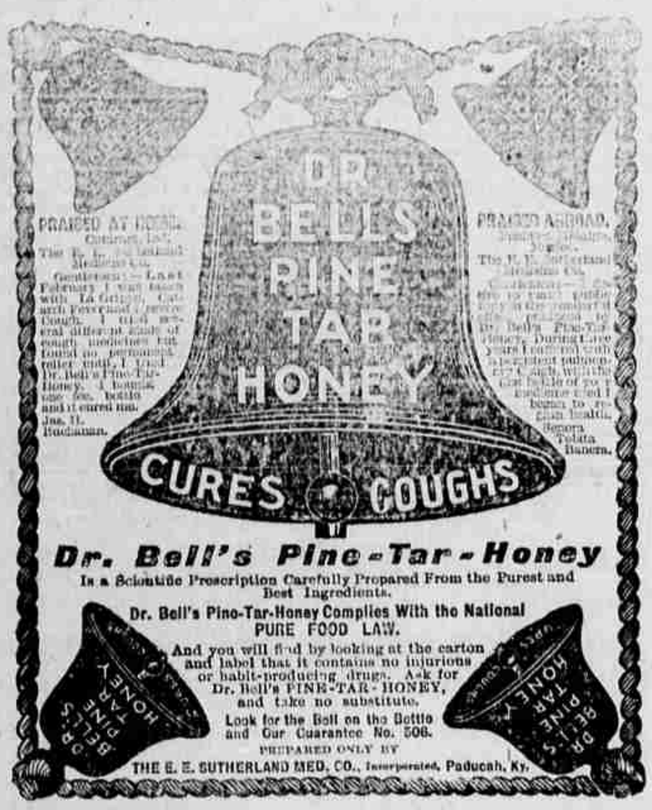

..The GRAND..

Today and Tonight

PROGRAMME

Biarritz Shore, Lost Pocket Book, Men and Women, Fond of His Paper, Mrs. Stebbin's Suspicions, Dog's Friend, Cheap Beer, False Start, $100.00 Reward, Cock Fight and Traveler's Jest.

Songs by Miss Hendershott

"His Wedding Bells Will Ring Today."
"The Man Who Fights the Flames"

Matinee Every Day 2:45.
Evening Performance 7:45 and 9 p. m.

8-Day Clock given away June 26th

SAVE YOUR CUPONS. ALL SEATS 10c.

STUDEBAKER BUGGIES

IF YOU WANT THE BEST BUY A STUDEBAKER BUGGIE, SPRING WAGON OR SURREY. FO DURABILITY, WORKMANSHIP AND FINISH THEY ARE THE BEST IN THE MARKET. YOU WILL MAKE NO MISTAKE IF YOU LOOK OVER OUR LINE BEFORE BUYING.

S. L. LONG, Hardware 50 East 9th Street. Phone Red 1271

A. C. MATHEWS
General Teaming
Concrete, Gravel, Building Sand and good excavation earth for sale
Phone Black 2811
or call at 345 W 4 th

J. W. BARRINGER
Expert housemover
Moves anything. Twenty-fiv years experience. Residence, Eas Fifteenth and Oak Sts. Phone Red 4511. Eugene. Oregon.

MANY CASES IN CIRCUIT COURT DISPOSED OF

Following are the cases disposed of and acted upon by Judge Harris, of the circuit court, at the adjourned term which began yesterday and is still in session:

The Booth-Kelly Lumber Company vs. J. W. Patrick; possession of property. Continued.

The Brunette Company vs. C. C. Matlock; to recover money. Continued.

L. F. Wooley and J. C. L. Wooley vs. H. A. Skeels; to recover money. Continued.

Hibbard, Spencer Bartlett & Company vs. C. C. Matlock; to recover money. Continued.

Leroy B. Snapp vs. David S. Hicks; possession of real property. Continued.

M. S. Barker vs. A. J. DeLay and Thomas H. Ellis and W. O. Heckart; foreclosure of lien. Twenty days granted defendant to file answer.

Florence M. Wynegar vs. Samuel P. Wynegar, Della Wynegar and Leon R. Edmunson, as administrator of the estate of Glen R. Wynegar; to recover deed and appoint receiver. Demurrer to complaint.

M. J. Houston vs. Fred Fisk; possession of personal property and damages. Permission granted plaintiff to file amended complaint.

Ed T. Maher vs. Anderson Waite; to recover money. Dismissed on motion of plaintiff without costs to either party.

Julia Jacobs vs. Sol C. Jacobs; divorce. Dismissed on motion of plaintiff.

The First National Bank of Cottage Grove, Oregon, vs. J. W. Walker and R. S. Walker; to set aside deed. Demurrer withdrawn. Leave to file answer Thursday.

J. A. Freeman and Percy F. Freeman, partners doing business under the firm name and style of J. A. Freeman & Son, vs. J. B. McFarland; to recover money. Continued.

Mitchell, Lewis & Staver Company vs. J. B. McFarland; to recover money. Continued.

Fairbanks, Morse & Company vs. J. B. McFarland; to recover money. Continued.

Pacific Steel and Wire Company vs. J. B. McFarland; to recover money. Continued.

Howe & Fordham vs. J. B. McFarland; to recover money. Continued.

Charles H. Dodd vs. J. B. McFarland; to recover money. Continued.

Leon R. Edmunson, as administrator of the estate of Glenn R. Wynegar, deceased, vs. Samuel P. Wynegar; to recover personal property. Contined.

L. R. Edmunson as administrator with the will annexed of the estate of Florence M. Wynegar, deceased, vs. Samuel P. Wynegar and Web Wynegar; to recover personal property. Continued.

Edwin M. Wright vs. Minnie Washburne; to recover money. Settled and dismissed by plaintiff without costs to either party.

State of Oregon vs. Allen Dow; selling intoxicating liquor. Dismissed on motion of prosecuting attorney.

L. M. Travis vs. Fred Fischer and Fred Fischer, Jr.; to recover money Continued.

Pacific Coast Timber Company vs. Mattis Momb; specific performance of contract. Dismissed without costs.

E. J. Frasier vs. C. M. Dexter; to recover money. Settled and dismissed without costs.

Griffin Hardware Company vs. N. R. McFall; to recover money. Settled and dismissed.

William Kahler vs. Fred Kahler; to recover money. Settled and dismissed.

Isaac H. Wing vs. Fred Fischer and Fred Fischer Jr.; to recover money. Dismissed without prejudice or costs.

The Crawford County State Bank an Iowa corporation, vs. I. V. Jackson and E. T. Cochran; to recover money. Default as to I. V. Jackson; continued for service.

Robert N. Griffin vs. the Jasper Lumber Company; to recover money. Settled and dismissed.

James J. Burrier vs. Harry L. Oldham; to recover money. Default.

Lillian M. Gilstrap vs. Orval Gilstrap; divorce. Default.

The Crawford County State Bank, an Iowa corporation, vs. I. V. Jackson and E. T. Cochran; to recover money. Judgment against Jackson for $268.30; attorney fee of $25; interest at 8 per cent.

The Green Marshall Company vs. James Murray and Charles Mack, true name McKenzie; to recover money. Judgment against Charles McKenzie for $318; interest at 6 per cent.

James J. Burrier vs. Harry Oldham; to recover money. Judgment for $469.60; attorney fee of $40.

NOTICE TO CONTRACTORS.

Notice is hereby given that the County Court of Lane County, Oregon, will receive sealed bids for the furnishing of all material and constructing a bridge across the Edwards Slough on County road No. 12, in Sec. 15, Tp. 16 s., R. 4 W., said bridge to be an 80 foot span of Howe Truss pattern, to be built according to the plans and specifications now on file in the office of the County Clerk of Lane County, Oregon. All bids to be accompanied by a certified check of 5 per cent of the amount of the bid, said bill to be filed with the Clerk of Lane County on or before 2 o'clock in the afternoon of July 6, 1908.

The court reserves the right to reject any and all bids.

E. U. LEE, County Clerk.

List your property with the Oregon Land Company. Put an honest price on it and we will soon have it sold. tf

The senior play, "Matchbox," will be given at the high school Thursday night, June 11, at 8 p. m. Admission, 10 cents. j11

S. D. ALLEN WILL RUN FOR SCHOOL DIRECTOR

To S. D. Allen, Eugene, Or.—

We, the undersigned patrons and taxpayers in School District No. 4, in Lane County, Oregon, respectfully ask that you allow your name to be used as a candidate for school director at the coming election.

C. M. COLLIER,
JOHN HAMPTON,
ALLEN H. EATON,
DAVID LINK,
S. P. CALKINS,
ADDIE R. OSBURN,
MARY E. McCORNACK,
W. W. CALKINS,
T. H. GARRETT,
E. U. LEE And Others

In response to the above request my name may be so used. Very respectfully, S. D. ALLEN.

Bucklen's Arnica Salve Wins

Tom Moore, of Rural Route 1, Cochran, Ga., writes: "I had a bad sore come on the instep of my foot, and could find nothing that would heal it, until I applied Bucklen's Arnica Salve. Less than half of a 25-cent box won the day for me by effecting a permanent cure." Sold under guarantee at W. A. Kuykendall's drug store.

NOTICE OF SALE OF WATER BONDS

Notice is hereby given that in pursuance of and in conformity to ordinance number 734, passed by the common council on the 5th day of May, 1908, and approved by the mayor on the 5th day of May, 1908, the common council of the city of Eugene will receive sealed proposals at the office of the city recorder in Eugene, Oregon, for the purchase of three hundred thousand dollars in water bonds of said city, or any part thereof, up to the hour of 7:30 p.m. Tuesday, July 7, 1908, and that said proposals will be opened and considered by the council at said time.

That the city of Eugene proposes to sell the said three hundred thousand dollars of water bonds to the highest bidder therefor in denominations of from one hundred to one thousand dollars, as the purchaser may desire; that said bonds are to bear interest at the rate bid, not to exceed 5 per cent per annum; said interest payable semi-annually on the first day of July and January of each year from their date until paid; that said three hundred thousand dollars of water bonds will become due and payable by the city of Eugene as follows: On the first day of January, 1948, principal and interest payable at a place to be agreed upon by purchaser and city.

That said bonds shall not be sold for less than their par value; that in addition to the general obligation of the said city, the said bonds when sold shall be a first and exclusive lien on all lands, rights-of-way, easements, water rights, pipe lines, structures and appliances of every kind composing the water system to be secured with the money derived from the sale of said bonds; that the common council reserve the right of rejecting any and all bids.

That the said bonds will be issued and disposed of under and pursuant to the terms of the act, "To re-incorporate the city of Eugene, and to repeal all acts and parts of acts in conflict herewith," filed in the office of the secretary of state February 18, 1905, and the amendments thereto passed and enacted by the people of the city of Eugene on the 18th day of April, 1908.

A certified check of five per cent of the amount of each bid, payable to J. D. Matlock, Mayor, is required to accompany each bid.

This notice is published for 60 days in the Morning Register and Eugene Daily Guard, newspapers of general circulation, published at Eugene, Oregon.

Date of first publication, May 6th. 1908.

By order of the common council,
jy6 B. F. DORRIS, Recorder.

NOTICE

It appearing from the abstract of votes cast at the regular June, 1908, election as made by the canvassing board of Lane county, Oregon, consisting of E. U. Lee, county clerk, R. S. Bryson, Justice of the Peace in and for Eugene Justice District, Lane County, Oregon, and J. L. Clark, Justice of the Peace in and for Creswell Precinct, Lane County, Oregon, that at the said election the total number of votes cast in the precinct of Springfield, in Lane county, Orekon, on the question, "For and Against stock running at large," is and was 339 votes, and the said number of votes cast in the said Springfield precinct "Against stock running at large" is and was 286 votes. It appearing from said abstract that the result of said vote is and was 233 votes against stock running at large more than for stock running at large, and that the majority against stock running at large in said Springfield precinct is and was 233 votes.

Therefore, in compliance with Section 4245 of the General Laws of Oregon, passed by the legislature of the state of Oregon in the year 1907, notice is hereby given that after 60 days from the date of this notice it will be unlawful for stock to run at large in said Springfield precinct, Lane County, Oregon, under penalty of $10 for the first offence and $20 for each and every subsequent offence, to be recovered from the owner of the stock in civil action in the name of the State of Oregon before a justice of the peace of the precinct in which such owner or keeper, or either of them, may reside, and such penalty shall be for the benefit of, and when collected paid into, the common school fund of the county in which such action is brought within sixty days after such animal is proved to be at large.

Dated this 9th day of June, 1908.
(Seal) E. U. LEE,
County Clerk, Lane County.

PERSONAL

C. C. McHenry, of Lansing, Mich., is in the city.

Mrs. H. A. Schwering [illegible] home from a visit in Portland.

J. M. Wilhelm is in the city from Creswell on business.

Mrs. W. Kuykendall is visiting at [illegible] for a few days.

J. H. Davis, of [illegible], Wash., is in Eugene on business.

B. [illegible], of Corvallis, was in Eugene on business today.

James [illegible], of [illegible], is in Eugene on business.

Deputy [illegible] is in Portland for a few days.

J. B. [illegible] left on this morning's stage for McKenzie Bridge.

Mrs. [illegible] Arthur, of [illegible], spent last night in the city.

[illegible] farm [illegible] today.

Attorney [illegible] Albany [illegible].

W. W. Martin is up from Salem for a [illegible].

[illegible] outing at [illegible].

H. [illegible] afternoon for [illegible] business.

Attorney J. E. Young, of Cottage Grove, is in the city today.

J. F. [illegible], of Portland, after south on the noon [illegible].

J. H. G[illegible] left on [illegible] this morning for Vida on [illegible].

C. E. Griffin, of the United States geological survey, is in the city.

J. B. Rouse, a well-known [illegible]man of Cottage Grove, is in the city.

E. J. Nixon, of Harrisburg, was an arrival on the afternoon train today.

Attorney John M. [illegible] returned this afternoon from a trip to Seattle.

James L. Clark, of Springfield, went to Portland on the noon train today.

Mrs. C. T. Clark returned home last night from a pleasant visit at Spokane.

W. Waddle and Max Zimmerman went to Roseburg this afternoon on business.

Dr. Henry Hopkins returned this forenoon from a professional trip to Harrisburg.

Attorney Geo. B. Dorris was a passenger to Cottage Grove on the afternoon train today.

Harold Gleason, of Seattle, is visiting his mother, Mrs. W. F. Osburn, of the Huffman House.

Eugene McL. Whitten, who has been in Eugene some time, left today for Portland, Me.

Mrs. J. B. Simeral and children came down from Cottage Grove this noon to visit Mrs. Baker.

E. B. Miner came down from Cottage Grove on the noon train today. He is now residing there.

Mrs. Eugene Matlock went to Cottage Grove on the afternoon train to visit her folks a few days.

Eli Perkins, of Madison, Lane county, is attending the pioneers' reunion in Portland this week.

Little Beatrice Wetherbee went to Creswell this afternoon to visit at the home of F. O. Davis and family.

Mrs. T. C. Wheeler and child returned home to Cottage Grove this afternoon after a short visit in Eugene.

T. M. Barr, the Salem plumber who has several contracts here, arrived up from the Capital City last night.

C. H. Wright and C. H. Phillips, of Duluth, Minn., are in the city on business, having arrived last night.

J. V. O'Leary left on this morning's stage for his home at McKenzie Bridge, after a visit in Eugene.

Fred Clark, of Omaha, Neb., is a guest of Mrs. A. E. Hobbs. Mr. Cox is connected with the U. P. R. R. at Omaha.

Charles Croner, son of George Croner, left on this morning's stage for McKenzie Bridge to join his parents there.

Alba C. Matteson and W. L. Hallock, of this county, arrived in Eugene last night from a trip to Southern California.

J. E. Heaton, manager of the Pacific States Telephone Company's office in this city, made Junction City a business visit today.

A. H. Todd and Sam Camallon and wife, of Coeur d'Alene, Idaho, arrived in Eugene yesterday and may decide to locate in this vicinity.

Albany Democrat: Mrs. Gertrude O'Brien Stapleton, of Roseburg, is in the city the guest of Miss Frances French, while on her way home from a Salem visit.

J. B. Hopkins was a passenger to Spokane on the noon train today. He goes to attend the funeral of his brother, Brayton Hopkins, who died there yesterday.

Dr. Frank P. Topping has arrived here from San Francisco to visit several weeks. Mrs. Topping arrived some time ago to visit here parents, Dr. and Mrs. D. A. Paine.

Rev. Herbert S. Johnson has left Boston, Mass., for Eugene and expects to arrive here before Sunday, June 21, the date of the baccalaureate services at the University.

County Surveyor C. M. Collier left today for Spokane in response to a message stating that his brother, Arthur, is quite ill there of paralysis.

Mrs. W. N. Simon, of Salem, returned home today after having visited her sister, Mrs. W. F. Simon, in Eugene.

Joe Devine, the well-known logger, left on the stage this morning for Walterville, where he will help start the big log drive of the Spaulding Logging Co.

H. G. Parrott, F. S. Boothe, E. E. Avery and F. Ewing arrived in Eugene last night from San Francisco and will join Rankin's surveying crew on the Natron extension.

Ben Bingham and bride left on the flyer last evening for Victoria, B. C., on their honeymoon trip. They were accompanied as far as Portland by Miss Ella Hendershott, sister of the bride.

IF YOU KNEW

The merits of the Texas Wonder you would never suffer from kidney, bladder or rheumatic trouble. $1 a bottle (two months' treatment) sold by O. J. Hull, or by mail. Send for testimonials. Dr. E. W. Hall, 2926 Olive street, St. Louis.

Have You a Summer Stove?

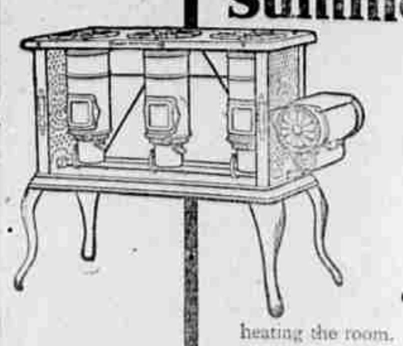

The stifling air of a close kitchen is changed to comfortable coolness by installing a New Perfection Wick Blue Flame Oil Cook-Stove to do the family cooking.

No kitchen furnishing is so convenient as this stove. Gives a working heat at once, and maintains it until turned out—that too, without over-heating the room. If you examine the

NEW PERFECTION
Wick Blue Flame Oil Cook-Stove

you will see why this is so. The heat from the chimney of the "New Perfection" is concentrated under the kettle and not dissipated through the room by radiation. Thus it does the work of the coal range without its discomfort. Ask your dealer about this stove—if not with him, write our nearest agency.

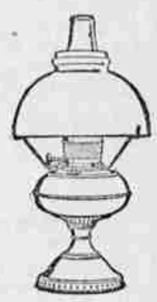

The **Rayo Lamp** is a very handsome piece of housefurnishing and gives a clear, powerful light more agreeable than gas or electricity. Safe everywhere and always. Made of brass finely nickel plated—just the thing for the living-room. If not with your dealer, write our nearest agency.

Standard Oil Company
(Incorporated)

CAKE ASKS MEMBERS TO STAND FIRM FOR CHAMBERLAIN

(Portland Telegram.)

Portland, June 10.—To the editor of the Telegram).—The official count being complete and Governor Chamberlain having received the popular vote for United States senator, the question has been raised as to the duty of the legislature in the premises who have signed Statement No. 1. There is only one answer—they should live up to their obligations and vote for the people's choice. Not only is this course necessary to vindicate their integrity as men, but to maintain the principle of electing United States senators by the direct vote of the people.

While it is generally admitted that United States senators should be elected by the people, and the constitution of the United States should be amended so as to provide for such an election, [illegible] are opposed to the present system, and the obligation involved in Statement No. 1. By many such there has been a [illegible] determined effort made to defeat the law, by electing an [illegible] or rendering it odious in the eyes of the people by electing a Democratic senator from a Republican state, but I believe that such a course is a mistaken one, and that such efforts will fail.

Furthermore, I am firmly convinced that any political party in the state of Oregon will ultimately suffer defeat unless it fully acquiesces in the desire of the people to participate in the election of their senators and to bind the legislators to carry out their will, as expressed in the June election. H. M. CAKE.

Made in New York

Do you want to see yourself dressed like a New Yorker? Then come in and try

Alfred Benjamin & Co MAKERS, NEW YORK

on a Suit or Overcoat made for us by Alfred Benjamin & Co. They are the leading tailors of New York and we are the sole distributors of their product in this city.

Roberts-Brothers
TOGGERY
554 Willamette Street

GASOLINE ENGINES IRRIGATION, SPRAYING and PUMPING MACHINERY

Fairbanks-Morse Gasoline Engines for pumping, spraying, sawing, grinding. Outfits complete.

Fairbanks Scales for weighing.

Fairbanks-Morse Dynamos and Motors for power and light.

Fairbanks-Morse Windmills and Towers.

Fairbanks-Morse Grinders, Feed Choppers, Well Pumps.

All first quality goods at lowest prices always in stock. Liberal terms. Prompt reply to inquiries and quick shipments. Write for catalogue and prices.

BERGER & BEAN HDW. CO.
Agents, Eugene, Or.
FAIRBANKS, MORSE & CO.
Portland, Oregon

No time wasted and fewer mistakes are made on the [illegible]

VISIBLE WRITING
OLIVER TYPEWRITER

Because every word is shown as written. If about to buy a typewriter investigate the Oliver. C. S. Frank, Agent.