

# Every Ready Batteries and Flash Lamps



We have the agency for the only Battery Manufactured on the Pacific Coast and can give them to you fresh



For gasoline engines and automobiles it has no equal

**HUNTER & WILLOUGHBY**  
GAS AND ELECTRIC SUPPLIES

# EUGENE HOSPITAL

Medical and Surgical STAFF  
W. Kuykendall, M. D.  
W. O. Prosser, M. D.  
P. J. Bartle, M. D.  
B. F. Scatelo, M. D.  
D. A. Paine, M. D.  
Geo. O'B. DeBar, M. D.  
L. E. McDougal, M. D.

For the care and treatment of Medical and Surgical Cases  
Modern operating room and equipment.  
Appliances for X ray work.  
Sputum and blood examinations  
Full corps of trained nurses.  
Rates on application.

..Training School for Nurses..

Regular course of lectures by the faculty and practical training in the hospital. The medical and surgical staff of the hospital constitutes the faculty. For rates or information address W. KUYKENDALL, M.D., Supt.

# "The New Iowa"

A Separator of Cream and The Cream of Separators.

Closest Skimming, Lightest Running, Most Durable

Took only medal at Jamestown Exposition

**J. W. Quackenbush & Sons**

# Automobile Livery

Automobiles for Hire Day or Night

Day Phone Black 1511

Night Phone Black 1571

**EUGENE AUTOMOBILE LIVERY CO**  
E. D. VELTUM, Manager

# EUROPEAN PLAN ABSOLUTELY FIRE-PROOF

Los Angeles' Safest Hotel

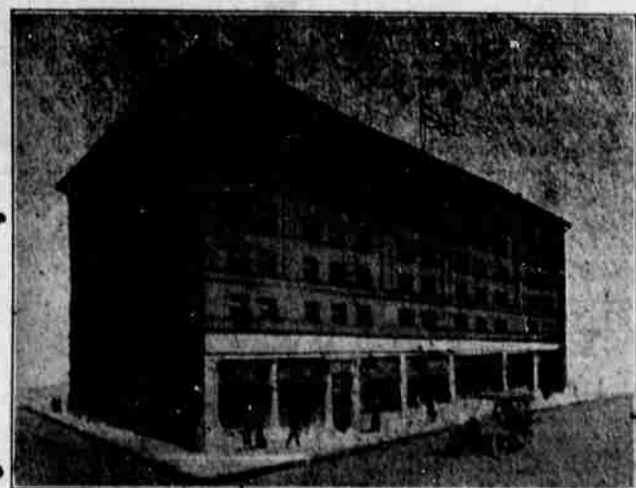

**THE KING EDWARD**  
In the Heart of the City

NO INSIDE ROOMS FIRST CLASS CAFE

A very desirable hotel for all visitors to the city.

First class in all respects

Rates \$1.00 per day and up.

Write for booklet

**TOUSLEY COMPANY, Props.**

# SPRINGFIELD WINS FIRST BALL GAME

The first baseball game of the season at Springfield was played yesterday between the home team and Junction City. The game was interesting in spots, there was some very clever plays pulled off that kept the fans on edge. Murphy, who pitched for the Blues, was in good form, for early season, only allowing two hits. Nichols, the Junction City slab artist, was also in good form, and had he had good support the score would have been much closer. When hits were made they were generally for extra bases. Springfield fans are delighted with the showing of their team and promise support equal to last season. Next Sunday Albany will probably play the Blues. Following is the tabulated score and summary:

Springfield		Junction City	
Johnson, c. f.	2 0 2 1 0	Smith, 2 b.	2 3 0 1 1
Smith, 2 b.	2 3 0 1 1	Hobbs, 3 b.	4 1 1 2 1
Hobbs, 3 b.	4 1 1 2 1	Wilson, 1 f.	3 0 3 0 1
Wilson, 1 f.	3 0 3 0 1	Murphy, p.	3 1 0 0 4 0
Murphy, p.	3 1 0 0 4 0	Anderson, 1 b.	4 0 1 6 0 1
Anderson, 1 b.	4 0 1 6 0 1	Matthews, s. s.	3 0 1 0 0 1
Matthews, s. s.	3 0 1 0 0 1	Moshberger, c.	3 0 0 8 2 1
Moshberger, c.	3 0 0 8 2 1	Hill, r. f.	3 0 1 1 0 0
Hill, r. f.	3 0 1 1 0 0		
	29 9 7 21 10 6		
Junction City		Springfield	
Nichols, p.	3 2 1 0 3 0	Latella, c.	3 0 0 7 1 1
Latella, c.	3 0 0 7 1 1	Carhart, 2 b.	4 0 0 0 1 1
Carhart, 2 b.	4 0 0 0 1 1	Jackson, 1 b.	3 0 0 8 0 2
Jackson, 1 b.	3 0 0 8 0 2	Fluke, s. s.	3 0 0 0 1 2
Fluke, s. s.	3 0 0 0 1 2	McKillop, r. f.	3 0 0 0 0 0
McKillop, r. f.	3 0 0 0 0 0	Smith, 3 b.	3 1 1 1 1 2
Smith, 3 b.	3 1 1 1 1 2	Tooley, 1 f.	2 1 0 1 0 0
Tooley, 1 f.	2 1 0 1 0 0	Noble, c. f.	3 1 0 1 0 0
Noble, c. f.	3 1 0 1 0 0		
	28 5 2 18 7 8		

# EARLY ELECTION NEWS IS FULLY CONFIRMED

Portland, April 18.—Yesterday's primaries resulted in the nomination for United States Senator on the Republican ticket of Henry M. Calkins, of Portland, by an estimated majority of 2250 over United States Senator Charles W. Fulton, and on the Democratic ticket of Governor Chamberlain, whose nomination was uncontested. Both successful candidates are adherents of Statement No. 1. In the first congressional district Congressman Hawley was re-nominated without contest. In the second district Congressman Ellis wins from T. T. Geer and George H. Shepherd by about 2500 plurality. Geer and Shepherd running neck and neck and A. J. Jeffrey and A. J. Derby were Democratic contestants for this office. Figures on their race are unobtainable, but it is stated the race was very close.

The Statement No. 1 candidates have swept Multnomah county, there being only one or two candidates nominated who did not subscribe to it. In the state at large enough more have been elected to make it certain that a majority of the members of the legislature will be obligated to select the candidate for United States senator who receives the greatest number of popular votes in June.

Work has been begun on the \$35,000 city hall at Pendleton. CHAMBERS HARDWARE CO.

New models easy riding Rambler bicycles on display.

Krebs Bros. have filed a suit against T. A. Livesley & Co., at Salem, for \$8000, alleged to be due on a hop contract covering 1906 and 1907 hops. Of this amount \$2000 is advance money, alleged to be due in April. Krebs Bros. are growers and allege that Livesley & Co. refused to take the hops as agreed.

# Thousands Have Kidney Trouble and Never Suspect It.

Prevalence of Kidney Disease. Most people do not realize the alarming increase and remarkable prevalence of kidney disease. While kidney disorders are the most common diseases that prevail, they are almost the last recognized by patient and physician, who content themselves with doctoring the effects, while the original disease undermines the system.

What to Do. There is comfort in the knowledge so often expressed, that Dr. Kilmer's Swamp-Root, the great kidney remedy, fulfills every wish in curing rheumatism, pain in the back, kidneys, liver, bladder and every part of the urinary passage. It corrects inability to hold water and scalding pain in passing it, or bad effects following use of liquor, wine or beer, and overcomes that unpleasant necessity of being compelled to go often during the day, and to get up many times during the night. The mild and the extraordinary effect of Swamp-Root is soon realized. It stands the highest for its wonderful cures of the most distressing cases. If you need a medicine you should have the best. Sold by druggists in fifty-cent and one-dollar sizes. You may have a sample bottle and a book that tells all about it, without cost, by mail. Address Dr. Kilmer & Co., Binghamton, N. Y. When writing mention this paper and don't make any mistake, but remember the name, Dr. Kilmer's Swamp-Root, and the address, Binghamton, N. Y.

OB PRINTING OF ALL KINDS EXECUTED AT THIS OFFICE

# CLAIMS ALLOWED BY COUNTY COURT AT APRIL TERM

Following is the list of claims allowed by the County Court of Lane County at the April term of said court:

Geo. B. Camp, road work	6.50	Chester Walker, witness	3.00
Albert Camp, road work	10.00	G. N. Castle, witness	5.60
A. T. Beach, road work	1.75	F. W. Prentice, witness	2.00
Burlin Camp, road work	3.50	Sarah Parmenter, witness	2.20
J. J. Nicolle, road work	.50	W. M. Twilley, witness	2.10
Ono S. Phelps, road work	12.75	Chas. Lobsch, witness	4.00
Douglas County, making trans. Co. road	6.00	Sylvia Goodman, witness	2.00
Griffin & Veatch Co., sup.	36.75	J. L. Clark, circuit court bailiff	6.00
P. J. McPherson, viewer	20.00	Geo. F. Croner, jury bailiff	2.00
A. C. Jennings, viewer	20.00	Frank Armitage, court bailiff	2.00
William Saylor, road work	1.75	Shelton Jenkins, jury bailiff	4.00
Tracy B. Lyons, road work	6.12	G. F. Skipworth, advanced	2.00
Suslaw Lum. Co., lumber	20.70	S. M. Calkins, stenographer	2.00
Morten Douglass, road work	15.00	S. M. Calkins, stenographer	2.00
Morten Douglass, road work	2.60	S. M. Calkins, stenographer	2.00
George Hicks, labor	10.00	F. H. Snogras, cons. fees	2.10
W. O. Austin, labor on road	6.75	J. M. Howe, jury bailiff	2.00
H. C. Combs, labor on road	15.00	Barnard & West, livery hire	3.00
As. Sup't, labor on road	35.00	Walter Canaday, serv. grand jury, sub.	1.00
Griffin & Veatch Co., mds.	29.80	G. F. Skipworth, money advanced	2.00
Arthur Combs, labor on road	15.00	John Lamberty, witness	1.50
M. J. Harper, road work	7.50	Indigent Soldiers' Account	1.00
George Schneider, road work	4.50	C. H. Baker, funeral expenses	4.00
C. Russell, road work	7.50	D. L. Woods, board, etc.	4.00
Walter Goodman, road work	21.87	Miscellaneous Account	1.70
W. T. Watterman, road work	7.50	Pacific States Tel. Co. serv.	20.70
Ralph Goodman, road work	7.00	Frank H. Veatch, rubber stamps and supplies	5.00
A. M. Stiers, road work	4.50	Western Union, services	1.00
Jesse Porter, road work	19.25	Dorris Art Gallery, mds.	2.10
H. D. Russell, road work	3.00	Geo. T. Hall & Son, supplies	2.10
Henry Kompp, road work	13.75	Juvenile Court Account	1.00
J. W. Michael, road work	3.50	John M. Williams, ex. juv. court	11.50
J. T. Breeding, road work	10.00	B. R. Job, medical services	2.00
Harvey Paine, road work	5.25	F. H. Snodgrass, juvenile	14.25
Chapman & Gillespie, lum.	150.00	Mrs. Geo. H. Kelly, juv. dep.	6.00
D. O. Jeans, road work	4.75	Ella S. Gwin, juv. dep.	1.00
John Gimpl, bridge work	4.27	Barnard West & Co., cab.	1.00
Gimpl Bros., bridge lum.	4.24	Florence Crittendon, home board and room	15.00
Winnie Young, hauling lum.	9.00	Stamps, Freight and Express Account	1.00
J. M. Young, road work	3.00	R. E. Eastland, stamps	1.00
Griffin Veatch Co., road sup.	9.15	W. B. Dillard, postage and expressage	11.00
Ed Bundy, road work	6.00	Insurance Account	6.00
Achie Morgan, road work	10.50	F. W. Osburn, insurance	6.00
Perry Wallace, road work	6.25	Stationery, Blank Book Account	2.00
George Jones, road work	4.40	Glass & Prudhomme, blank books	21.00
Ray Hills, lumber	7.67	Allen Eaton, stationery	2.00
Griffin Hdw. Co., road sup.	25.25	E. Schwartzchild, supplies	25.70
Wayne Robertson, road work	7.50	The Irwin Hudson Co.	14.00
Gross Bros., sup. crusher	69.10	Blank books	1.00
A. P. Walker, road work	25.00	Health Officer Account	1.00
J. Buccanane, lumber	7.00	J. W. Harris, Co. Health officer	17.50
C. Behnke, drills	2.10	Trust Officer Account	2.00
A. O. Fugke, supplies	1.50	Frank Snodgrass, trust off.	2.00
J. A. Henderson, road work	6.00	C. J. Dodd, trust officer	4.25
A. P. Larson, road work	7.50	H. L. Rann, trust officer	1.00
J. S. Edwards, bridge timb.	135.00	Towny Account	12.50
Warren Sureamp, road work	9.63	H. S. Cline, without wages	2.50
Robt. Allison, road work	2.62	J. A. Calloway, bounty on coyotes	2.00
Roy Hutches, road work	3.00	R. E. Derham, separate acct.	2.00
C. C. Smith, road sewer	75.50	Fruit Inspecting Account	1.75
Ernest Mabe, road work	15.13	J. A. Barker, spraying trees, R. O. Deane	1.75
J. B. Morgan, road work	19.00	J. Beebe, fruit inspector	11.00
Ed Mabe, road work	15.75		
C. P. Colgaard, supplies	3.13		
W. H. Gibbs, road work	1.50		
Berger Bean Hdw. Co., mds	24.70		
Barker Sawmill, plank	2.01		
John Elliot, road work	1.50		
Wm. Hamilton, road work	32.77		
Ed Mabe, road work	39.38		
W. J. Aldous, road work	17.50		
Wayne Brooks, road work	17.50		
T. A. Fountain, road work	6.12		
E. E. Lonsberry, road work	1.00		
Junction City Hdw. Co., sup.	4.90		
Thomas Orr, lumber	36.50		
J. R. Sexton, road work	31.00		
M. C. Goodenow, road work	48.75		
L. R. Bean, road work	3.00		
Supervisor Account.		County Clerk's Account.	
J. A. Lawrence, supervisor	5.00	E. U. Lee, Co. clerk sal.	146.70
Joseph Gimpl, supervisor	2.50	F. L. Gibbs, dep. clerk	109.00
Wm. Mathers, dep. super.	8.00	C. D. Lee, dep. clerk	75.00
J. A. Jeans, supervisor	17.50	P. M. Norton, assistant	50.00
C. O. Etchler, supervisor	18.75	H. Peterson, assistant	50.00
Jesse Wallace, supervisor	16.25	Clara Lee, assistant	25.00
Arba Harrington, supervisor	12.50		
W. E. Potter, supervisor	48.50		
S. B. Mayben, supervisor	5.00		
James Austin, supervisor	40.00		
S. H. Lyons, supervisor	23.75		
S. W. Porter, supervisor	49.50		
Pauper Account.		Assessor Account.	
Henry Komp, care of pauper	8.00	M. Hogan, dep. Co. Assessor	20.00
R. W. Newland, pauper sup.	5.00	J. L. Beaver, dep. assessor	40.00
G. R. Chrisman, pauper sup.	1.35	E. L. Berkshire, dep. assessor	13.75
Williams & Williams, pauper	3.70	B. F. Keeney, assessor	125.00
R. R. Deadmond, pauper	10.00	Lena Stewart, dep. assessor	52.00
Bryant Bros., pauper	10.00	J. E. McKibben, dep. assess.	61.25
M. E. Russell, pauper	200.57	Martha A. Schooling, dep. assessor	65.00
Hyland Bros., pauper	4.00		
Eugene General Hospital.	24.65		
Eugene General Hospital.	10.00		
C. H. Burkholder, supplies	10.00		
hospital services	38.57		
Justice Account.		Election Account.	
R. S. Bryson, justice fees	21.65	T. K. Johnson, exam. insane	5.00
Leo W. Clark, justice fees	4.75	Gross Hotel, board insane	3.65
Constable Account.		Insane Account.	
F. T. Plank, fees	20.45	Chas. McFarland, registration clerk	50.00
F. T. Plank, constable	2.00	Glass & Prudhomme, elec. tion supplies	192.25
Surveyor's Account.		Circuit Court Account.	
C. M. Collier, co. surveyor	42.00	R. R. Bay, juror	47.40
County Judge's Account.		County Treasurer's Account.	
G. R. Chrisman, co. judge, salary	100.00	R. E. Eastland, Co. Treas. salary	100.00
County Treasurer's Account.		Sheriff's Account.	
Edna Ward, asst. in treasurer's office	17.00	Fred Fisk, sher. sal.	166.70
Frank Reisser, treasurer	2.00	H. L. Brown, dep. sheriff	57.50
Ina L. Edwards, dep. treas.	40.00	George Croner, dep. sheriff	48.35
Sheriff's Account.		County Clerk's Account.	
Fred Fisk, sher. sal.	166.70	E. U. Lee, Co. clerk sal.	146.70
H. L. Brown, dep. sheriff	57.50	F. L. Gibbs, dep. clerk	109.00
George Croner, dep. sheriff	48.35	C. D. Lee, dep. clerk	75.00
John Murphy, dep. sheriff	12.00	P. M. Norton, assistant	50.00
Gas. Komp, dep. sheriff	14.50	H. Peterson, assistant	50.00
Geo. B. Camp, dep. sheriff	6.00	Clara Lee, assistant	25.00
James W. Jackson, dep. sher.	6.00		
Howard Huston, dep. sher.	7.50		
St. S. Wallis, dep. sheriff	75.00		
C. Hammond, dep. sheriff	100.00		
County Clerk's Account.		Light, Water and Fuel Account.	
E. U. Lee, Co. clerk sal.	146.70	Williamette Valley Co., light and water	56.70
F. L. Gibbs, dep. clerk	109.00	Assessment and Tax Collecting Acc.	55.00
C. D. Lee, dep. clerk	75.00	Geo. W. Norris, tax collecting	55.00
P. M. Norton, assistant	50.00	Lloyd Howe, tax col.	55.00
H. Peterson, assistant	50.00	Geo. D. Fisk, tax col.	65.00
Clara Lee, assistant	25.00	O. F. Cullison, tax col.	75.00
		Henry Stewart, tax col.	65.00
		J. C. Parker, tax col.	75.50

# The Wells Shoe Store is DOOMED

# Special All This Week

Ladies Shoes, small sizes and narrow widths, values to \$6.00 a pair **\$1.00**

# The Entire Wells Shoe Stock Must Be Closed Out

The Room will be occupied by other parties with a different line of goods

If you hold one of the following numbers return it and get a pair of shoes FREE

7651 7534 7665 6097 6807

More FREE SHOES Next Saturday Sales numbers given with every pair sold

# The Wells Shoe Store

Geo. C. Stanley in charge  
Corner Willamette and Ninth Streets, Eugene, Oregon.

County School Superintendent's Account.	100.00	W. B. Dillard, school, supt.	100.00	W. B. Dillard, stenog. Co. Sup.	16.00	Ferry Account.	30.00	P. Sylvester, ferryman	30.00	Janitor Account.	50.00	Wm. H. Sherman, janitor	50.00	Jail Account.	116.43	Fred Fisk, board of prison	116.43	F. M. Day, med. services	2.00	Court House and Lawn Account.	35	Barker Gun Store, key	35	Hunter & Willoughby, electrical supplies, electrical supplies	7.05	Campbell Feliman & Co., chairs	36.00	Robt. McCulloch, work on lawn	12.00	Geo. Midgley, lumber	4.15	C. F. Croner, hauling	1.50	Geo. Croner, work at court house	9.00	Light, Water and Fuel Account.	56.70	Williamette Valley Co., light and water	56.70	Assessment and Tax Collecting Acc.	55.00	Geo. W. Norris, tax collecting	55.00	Lloyd Howe, tax col.	55.00	Geo. D. Fisk, tax col.	65.00	O. F. Cullison, tax col.	75.00	Henry Stewart, tax col.	65.00	J. C. Parker, tax col.	75.50	Printing Account.	5
---	--------	------------------------------	--------	---------------------------------	-------	----------------	-------	------------------------	-------	------------------	-------	-------------------------	-------	---------------	--------	----------------------------	--------	--------------------------	------	-------------------------------	----	-----------------------	----	---	------	--------------------------------	-------	-------------------------------	-------	----------------------	------	-----------------------	------	----------------------------------	------	--------------------------------	-------	---	-------	------------------------------------	-------	--------------------------------	-------	----------------------	-------	------------------------	-------	--------------------------	-------	-------------------------	-------	------------------------	-------	-------------------	---