



Just Arrived

Sophomore Clothes

In the Latest Spring Styles and Newest Shades designed and selected for the man who likes swell clothes at reasonable prices Sizes 33 to 40

New Derbies and Soft Hats

STETSON SHOES

ROBERTS BROS.

TOGGERY  
554 Willamette Street.

MR. DORRIS OFFERS LOCATION FOR FAIR GROUNDS

To the Editor:— I see by the Sunday Morning Register "That the County Fair is Assured" that the committee has decided on Huddleston tract; that it will secure 195 acres at the contract price of \$49,000, \$10,000 to be paid in cash and the balance at 6 per cent interest. Assuming that this proposed purchase is for the county and not a private investment, and that it is of interest to all the taxpayers of the county. I hereby offer the committee 105 acres at the price of \$20,000; \$7,500 to be paid in cash on the delivery of the deed and the balance to be paid in a reasonable time, with interest at 6 per cent per annum, payable annually. The land is part of the Priro Blair Donation Claim, and is now known as County Survey No. 959. GEO. B. DORRIS, Agent.

W. D., tract in Claim 73, tp. 17 s. r. 4 w. United States to Martha J. Huddleston, patent, 160 acres in sec. 26, tp. 17 s. r. 4 w. George C. Frissell et ux to Lizzie C. Luckey, W. D., part of lot 3, in sec. 13, tp. 16 s. r. 5 e., \$150. George C. Frissell et ux to Lizzie C. Luckey, W. D., tract in sec. 13, tp. 16 s. r. 5 e., \$2. Raymond L. Purdue to Elgin E. Huddleston, part of lots 6, 7 and 8, in Huddleston's ad to Eugene, \$200. James Luckey to E. W. Withers, 77 acres in claim 50, tp. 17, s. r. 4 w., \$550. Perry N. Bonnett to Marcellus P. Bonnett, 25 acres in claim 43, tp. 17, s. r. 3 w., \$100. Marcellus P. Bonnett to Perry N. Bonnett, 160 acres in sec. 16 and 21, tp. 17, s. r. 3 w., \$100. J. Draw Musser et ux to Drew Timber Company, 80 acres in sec. 10, tp. 17, s. r. 4 e., \$1.

HARTOG ATTENDS THE BIG BOOSTER MEETING AT SALEM

John H. Hartog, manager of the Commercial Club, is home from Salem, where he attended the meeting there Wednesday night, held to celebrate the opening of the new electric railway between that city and Portland. Mr. Hartog says the meeting was very enthusiastic and of every speaker, this city and Portland being the only outside places which had representatives on the program. The Salem Journal, in its writeup of the meeting, says:

"John Hartog, the Eugene booster, told of that town which had 3000 in 1900, 5000 in 1905 and would have over 10,000 in 1908. He quoted from a Portland paper to prove that Tom Richardson had failed to raise any money at Salem for a booster campaign, and made a strong plea for the annual appropriation for the State University of \$125,000 a year. He did not see how the state could grow if the people turned down money needed for higher education. This was received with great applause."

STEAM BEER AND STANFORD COLLEGE SPIRIT

Stanford University, Cal., Feb. 19.—Rev. Charles R. Brown, of the First Congregational church of Oakland delivered a sensational address on the morals of the students before the Stanford assembly this morning. "We have been humiliated," he said, "by 100 men who have disgraced us by their drunkenness. I believe the university would suffer

AMUSEMENTS

"Of all Shakespeare's historical plays," says Coleridge, "Antony and Cleopatra" is by far the most wonderful." He again says, assigning it to a place even higher than that of being the most wonderful of historical plays, "the highest praise, or rather form of praise, of this play which I can offer in my own mind is the doubt which the perusal always occasions in me whether the Antony and Cleopatra is not, in all exhibitions of a giant power in its strength and vigor of maturity, a formidable rival of Macbeth, Lear, Hamlet and Othello. The epithet 'wonderful' is unquestionably the right one to apply to this drama. It is too vast, too gorgeous, to be approached without some preparation of the understanding. It pours such a flood of noontday splendor upon our senses that we cannot

TRANSFERS OF LANE COUNTY REAL ESTATE

Have your abstracts made by Lane County Abstract Company. Ernest N. Gilbert et ux to C. T.

Acreeage! Acreeage!

Three, Five or Ten Acre Tracts, 2 1/2 miles from Post Office on easy payments, near school.

Hovey Block, 8th and Will.



ANTONY AND CLEOPATRA, TOGETHER WITH THE DANCING GIRLS FROM CHARLES B. HANFORD'S ZIG PRODUCTION WHICH COMES TO THE EUGENE THEATRE TOMORROW NIGHT

Lillard, 160 acres in sec. 26, tp. 21, s. r. 4 w., \$19. West B. Sackett et ux to L. A. Zook, lot 1, block 1, Macy's ad to Coburn, \$700. Atwill, 100 acres to John Danks; 1 acre in claim 46, tp. 18, s. r. 2 w., \$300. F. C. Walters et ux to Elmira Lumber Company, 152.10 acres in sec. 6, tp. 18, s. r. 6 w., \$100. Fred Walters et ux to Elmira Lumber Company, 50 acres in sec. 6, tp. 18, s. r. 6 w., \$100. F. C. Walters et ux to Elmira Lumber Company, 280 acres in sec. 8 and 9, tp. 18, s. r. 6 w., \$100. F. C. Walters et ux to Elmira Lumber Company, 40 acres in sec. 21, tp. 17, s. r. 6 w., \$100. F. C. Walters et ux to Elmira Lumber Company, 270 acres in sec. 13, 14, tp. 17, s. r. 7 w., \$100. United States to Noah Rhodes, 160 acres in sec. 19, tp. 17, s. r. 1 w., Patent. United States to Albert S. Powers, 160 acres in sec. 19 and 20, tp. 16, s. r. 4 e., Patent. Ethel M. Clark et al to M. S. B. Haycock, lot 10, block 10, Elias Stewart's ad to Eugene, \$200. A. C. Guthrie et ux to John D. McDonald et ux, 40 acres in sec. 14, tp. 18, s. r. 1 w. United States to Houston B. Rhodes, 160 acres in sec. 8, tp. 18, s. r. 5 w., Patent. David Smith et ux to John J. Lewis, tract in claim 41, tp. 16, s. r. 2 w., \$2500. A. R. Wheeler et ux to Mrs. H. E. Klingner, tract in Eugene, \$650. Henry Melton et ux to Anna Macaulay, W. D., lots 3, 4, 5, 6, 7 and 8 in block 13, in Creswell, \$700. Dominiel Perini et al to James Hawley, W. D., 15 acres in sec. 12 and 13 in tp. 21 s., r. 4 w., \$10. George Atkinson et ux to Iweta Aubrey, W. D., tract in sec. 20, tp. 20 s., r. 2 w., \$700. Isaac et ux to Flanagan Birds et ux, W. D., lots 1 and 2 in block 3, in Curtis Park Add to Cottage Grove, \$1. Herman Younce et ux to J. F. Hargravy, Q. C. D., part of lot 1 and 2, in block 1, in McFarland's Add to Cottage Grove, \$1. J. J. Walter et ux to J. P. Danzberg, Q. C. D., part of lot 1, in block 1, in D. G. McFarland's Add to Cottage Grove, \$1. David Smith et ux to Nels Ozzar, part of 160 acres in sec. 21, and 23 in tp. 17, s. r. 4 e. J. M. P. Olson et ux to J. P. Danzberg, Q. C. D., lot 2, in block 2, in sec. 12, 1229. S. A. Huddleston to J. J. Dilbeck,

gaze upon it steadily. We have read it again and again and the impression which it leaves again and again is that of wonder." A spectacular revival of this most wonderful historical play will be presented by Charles B. Hanford during the present season. As Marc Antony he offers a worthy sequel to his performance of the same character in "Julius Caesar," which will be of great interest to the student and equally interesting to the theatergoer who patronizes the theatre for a recreational entertainment only. The Antony of this play must be recorded as another addition of his successes in the great characters of Shakespeare. Cleopatra, that rare Egyptian queen, was pursued up the heart of Marc Antony at their first meeting upon the river Cydnus, "whom everything becomes to chide, to laugh, to weep," will be in the hands of that excellent actress, Miss Alice Wilson. A gorgeous setting of Egyptian and Roman scenery, a ballet of dancing girls and a chorus of youth and beauty, beautifully and characteristically re-staged, including the great scene, "the battle and the storm," are a few of the many features introduced to add to the interest and realism of the play. On Friday, February 21, an opportunity will be afforded to see Mr. Hanford's presentation of Antony and Cleopatra at the Eugene theatre.

no loss if such men were sent home." President Jordan, in introducing Dr. Brown, spoke briefly of the moral spirit of the students. He declared that "the real college spirit and steam beer cannot be associated together."

Here's your chance to make good Special sale of boys' and girls' school shoes at Yoran's shoe store.

On May 15 a city mail delivery will be inaugurated at LaGrande with two letter carriers and one substitute, and ten letter boxes will be installed in the meantime.

SICK HEADACHE

Positively cured by these Little Pills. They also relieve every form of Biliousness, and Too Heartily Eating. A perfect remedy for Colic, Cholera, Stomach Troubles, Bad Taste in the Mouth, Constipation, Pain in the Side, BRUISED LIVER. They regulate the Bowels. Purely Vegetable. SMALL PILL. SMALL DOSE. SMALL PRICE.



E. C. Gulliford

Feed and Livery, Boarding Stables. New Floor Room—New Rubber Tire Trenches, Full Creek Stage Line. 109 West 8th Street. Phone Main 29.

THE ESMOND HOTEL

OSCAR ANDERSON, Mgr. Rates—European Plan—50c, 75c, \$1.00, \$1.50, \$2.00. Free Hot and Cold Baths, all kinds of Fruit and Mericure St.

EUGENE HOSPITAL

Medical and Surgical STAFF: W. Kuykendall, M.D., W. O. Pramer, M.D., P. J. Ryan, M.D., R. F. Satele, M.D., D. A. Fiske, M.D., Geo. C. P. O'Neil, M.D., L. E. McDougal, M.D. For the care and treatment of Medical and Surgical Cases. Modern operating room and equipment. Appliances for X ray work. Sputum and blood examinations. Full corps of trained nurses. Rates on application.

..Training School for Nurses.. Regular course of lectures by the faculty and practical training in the hospital. The medical and surgical staff of the hospital constitutes the faculty. For rates or information address W. KUYKENDALL, M.D., Supt.

Nothing But Light

HUNTER & WILLOUGHBY. Have installed an up-to-date Gas Lighting, Cooking and Heating Outfit, and have a competent Gas man to talk GAS to you. We are going to make a specialty of lighting business houses with a Gas Light you can depend on. Come down to our store and see what Gas will do. We are always glad to explain light to you, either Electric or Gas.

GAS AND ELECTRIC SUPPLIES

516 Willamette St., Eugene, Or.

Embroidery Sale Friday

- LOT 1 3000 yards of fine embroidery and insertion imported direct from Switzerland. In all widths and new patterns; value up to 20c; Friday, the yard 7c
- LOT 2 2500 yards of new embroideries; all new patterns; in widths from 3 to 7 inches; a good edge; values up to 30c; for Friday only, the yard 9c
- LOT 3 2000 yards of special wide embroidery; extra good edge; in widths up to 13 inches; an extra bargain; value up to 40c; Friday only; the yard 13c
- LOT 4 1500 yards of extra fine embroideries in corset cover designs, in widths up to 20 inches; good edge; value up to 60c; Friday only; the yard 19c

Friday and Saturday 100 men's fine hand-tailored suits, in all colors and the latest makes, non-breakable front and hand-felled collar; values up to \$20.00; \$11.95 sale. Friday and Saturday About 50 fine suits in all shades and patterns, in broken sizes that we wish to close out; values up to \$15.00; Friday and Saturday \$7.25

The BON MARCHE, A Place To Save Money

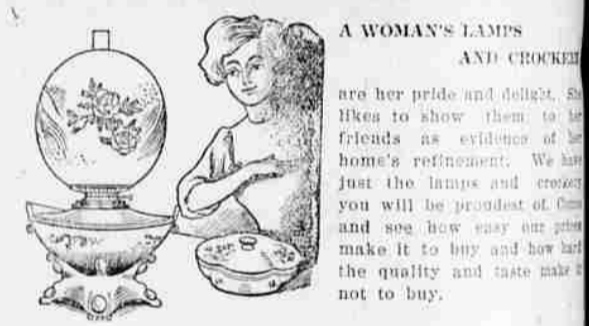

W. M. GREEN, THE SQUARE DEAL GROCER. 619 Willamette St. Phone Main 25.

OREGON HOME & LAND CO.

Rooms 9 and 10 over Chambers-Bristow Bank. FARMS. 320 Acres with new 8-room house and barn, good fruit orchard and running water, 100 acres in grain, balance pasture and timber. \$35 acre. 40 Acres with new house and barn, close to school on good gravelled road, price \$1400. 190 Acres with fair improvements, good soil and can be made an ideal place. \$30 per acre. Houses and lots in all parts of the city. Oregon Home & Land Co., A. A. Aaby, Mgr.

Miller's Shoe Store

Most any body can sell you a shoe for summer but FOR WINTER WEAR GO TO A SHOEMAKER who understands the leather and knows what he is selling you. We have a Repairing Department, fitted up with everything that's modern in the way of machinery for doing the best of repair work. MILLER, The Shoe Man. West 8th street. The Home of Good Shoes