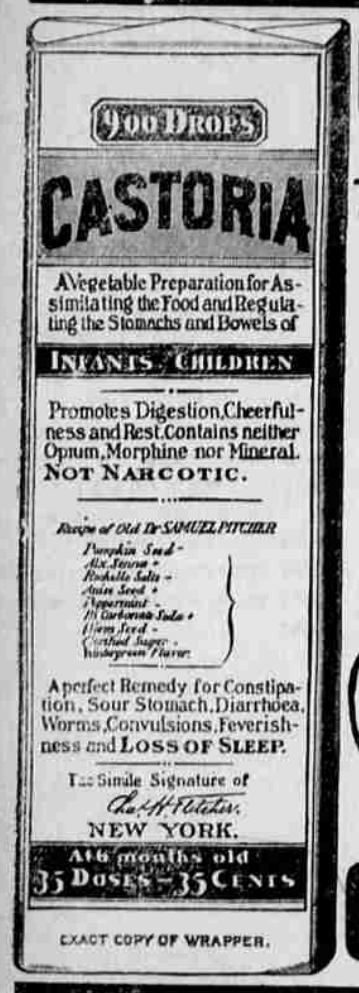

EXACT COPY OF WRAPPER.

CASTORIA

For Infants and Children.

The Kind You Have Always Bought

Bears the Signature of Chas. H. Fletcher.

In Use For Over Thirty Years

CASTORIA

THE CENTAUR COMPANY, NEW YORK CITY.

There is Only One

"Bromo Quinine"

That is

Laxative Bromo Quinine

USED THE WORLD OVER TO CURE A COLD IN ONE DAY.

Always remember the full name. Look for this signature on every box. 25c. E. W. Grove

MOST GROCERS SELL

Olympic Flour

every sack guaranteed

Made of selected Eastern Oregon hard wheat. It produces more loaves of bread than any other flour and the loaves are lighter and whiter. Because of the increased quantity of bread produced the cost is no higher than for other flours. ASK YOUR GROCER FOR IT.

THE PORTLAND FLOURING MILLS

GIBSON MINERAL ABSORBENT CURE

NO MEDICINE

RHEUMATISM

Nature's Minerals Draw Out the Acid

Simple as true. WE TRUST YOUR HONESTY. A dollar brings it, the other $1.00 on satisfactory cure. Write full particulars of your ailment to

Dr. Gibson, Buchanan Bldg., Portland, Ore.

Great Special Holiday Offering

PENNEY BROS.

Oldest and Largest Family Liquor Store on the Coast

We offer for the next thirty days our $2.50 grade Port, Sherry, Maderia, Tokay, Muscat and Angelica at $1.50 per gallon. All goods packed in full quarts, four, eight and twelve. Order what you want. Full case lots, $4.00 per case.

We also offer special our Four Dollar Grade Port, Sherry, Maderia, Tokay, Muscat and Angelica at $2.50 per gallon, packed as above. Case lots, $6.50 per case.

Our special on imported wines—Offley, Oporto, regular $5.00 at $4.00 per gallon. Case lots, $10.50. Osburn & Co.'s Three Crown, regular $5.00, at $4.00 per gallon. Case lots, $10.50. Packed in full quarts, as above.

Our special on choice whiskies for the sick room—Jedson Club Rye or Bourbon, Linnwood and Kellogg's Rye or Bourbon, regular $4.00 per gallon, at $3.25 per gallon, packed as above. Case lots, $9.25.

Our special on Kentucky Dew Rye Whisky, Jackson Club, Georgia Corn—Regular $5.00, at $4.00 per gallon. Case lots, $10.50 per case.

Special on Old Crow and Hermitage Rye or Bourbon—Regular $6.00 at $5.00 per gallon. Case lots, $12.50 per case.

Special on California Brandies—Regular $4.00 at $3.25 per gallon. Superior California Grape, regular $5.00 at $4.00 per gallon. California Apricot Brandy, regular $4.00 at $3.25 per gallon.

All our goods we guarantee under Pure Food Law. These goods are old and well matured and if not as represented, return same and money will be refunded. All goods shipped in plain cases. Prompt and careful attention given to all orders. Address all orders and make remittances payable to

PENNEY BROS., 379-381 East Morrison St.
Portland, Oregon.

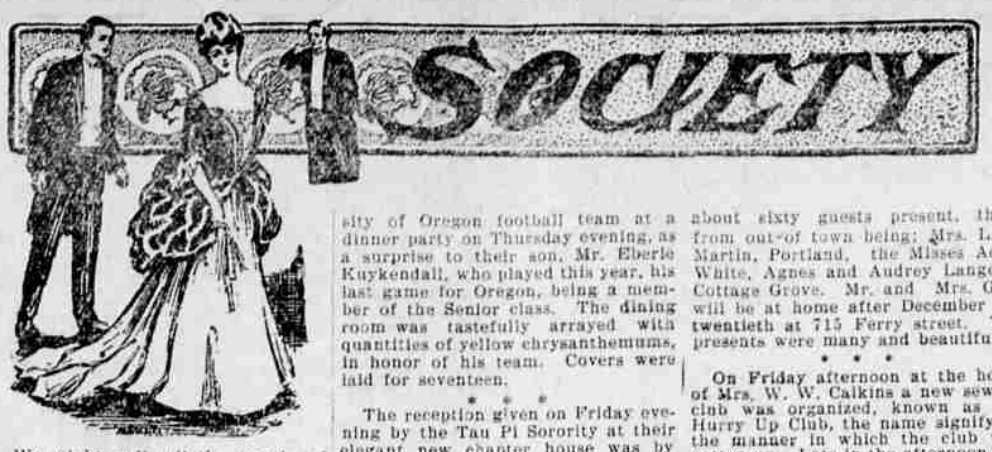

We might well call the months of November and December the chrysanthemum season of the year, as any observing eye will tell you that these beautiful and brilliant flowers have formed the chief decoration at all society events of the past few weeks, and well have they fulfilled their mission. There were a number of ladies in Eugene who give special attention to the growing of the various varieties, and the results produced are beautiful.

* * *

The young men of the Dormitory Club who remained in town during the Thanksgiving holidays gave a delightful little dancing party to their young lady friends on last Saturday evening. Light refreshments were served during the evening. The patronesses were the Mesdames Church and Duff. Those present pronounced the boys royal entertainers.

* * *

The Thursday Afternoon Club had as hostess this week, Mrs. Leon Edmunson. The hours of the afternoon were occupied with whist, followed by luncheon, in the serving of which Mrs. Edmunson was assisted by her sister, Miss Emma Travis. The invited guests were the Mesdames J. D. Fields, L. M. Travis, C. W. Lowe, and Jones.

* * *

The Thimble Club met this week with Mrs. Robert McMurphey. The spacious rooms of her home were decorated with profusions of beautiful chrysanthemums, "mums" as the college girl calls them; pink was the predominating color in the hall and living room, red in the parlor and green and white, the club colors, in the dining room. Mrs. McMurphey was assisted in entertaining by her daughter Miss Lois, and by Mrs. J. W. Kays, the guests of the club were: Mrs. Rugh, Mrs. Arthur Terrell, Mrs. W. B. Pinkerton, Mrs. Rosa Nettle, Mrs. S. J. Wilson and Mrs Ross Hollenbeck.

* * *

The Baptist Young People's Union held their regular monthly social and business meeting in the church parlors last evening. The young people of this church are noted for their sociability and the meetings are always well attended. Various games followed by refreshments was the program of the evening, the success of which was largely due to the committee in charge, composed of the Misses Frieda Rhodes and Charlotte Young and the Messrs. Clark Devereaux and Edwin Platts.

* * *

Dr. and Mrs. Wm. Kuykendall entertained the members of the University of Oregon football team at a dinner party on Thursday evening, as a surprise to their son, Mr. Eberle Kuykendall, who played this year, his last game for Oregon, being a member of the Senior class. The dining room was tastefully arrayed with quantities of yellow chrysanthemums, in honor of his team. Covers were laid for seventeen.

* * *

The reception given on Friday evening by the Tau Pi Sorority at their elegant new chapter house was by far the largest event of the week. Both the town people and students enjoyed the hospitality of these young ladies and had ample opportunity to become acquainted. The spacious rooms were artistically festooned with greens from the woods and white chrysanthemums, the two blending together very prettily. The guests were received at the door by Mrs. Helen Duff, Mrs. O. F. Stafford, Miss Edna Caufield and Miss Clara Caufield. In the dining room dainty refreshments were served by the Misses May Howard, Gertrude Howe, Misses Mary Howard, Gertrude Holmes, Connie Covell and Helen Beach.

* * *

The first college party of the year, the Sophomore hop, occurs tonight at the Armory. The members of the class of 1909 have made elaborate preparations for their party, and the students are expected to have a fine time. A full account of the party will be given in this paper on next Saturday evening.

* * *

The officers and teachers of the Sunday school of the Methodist church entertained the scholars on Friday evening at the Armory parlors. The hours flew quickly with games and dainty refreshments. A general good time was indulged in by all present.

* * *

Gray-Harris.

On Wednesday evening, December the fourth, at the home of the bride's parents, Dr. and Mrs. J. W. Harris on Ferry street, Miss Edna Olive Harris was united in marriage to Mr. R. Claude Gray, Dean E. C. Sanderson officiating. To the strains of Mendelssohn's wedding march, rendered by Miss Maude Guthrie, the wedding party entered the parlor, tastefully decorated with garlands of Ivy, and took their stand beneath a window, where the impressive ring ceremony was performed. Miss Harris made a charming bride, gowned in white cylloien silk over white taffeta, and trimmed in baby Irish lace; she carried a bouquet of white carnations and asparagus ferns. Miss Eva Burton acted as brides-maid and was daintily gowned in blue rajah silk, carrying pink carnations. The bride's only ornament was a gold locket set with a diamond, the gift of the groom. Mr. Henry Gray attended the groom as best man. Immediately after the service a dainty buffet luncheon was served in the dining room, artistically arranged with ivy and white chrysanthemums. bride's boquet was caught by Miss The bride's bouquet was caught by Miss Winnifred Cockerline. In all there were about sixty guests present, those from out-of town being: Mrs. L. C. Martin, Portland, the Misses Adele White, Agnes and Audrey Langdon, Cottage Grove. Mr. and Mrs. Gray will be at home after December the twentieth at 715 Ferry street. The presents were many and beautiful.

* * *

On Friday afternoon at the home of Mrs. W. W. Calkins a new sewing club was organized, known as the Hurry Up Club, the name signifying the manner in which the club was gotten up. Late in the afternoon the ladies sat down to a table brilliant with red candles and holly, where they enjoyed an elaborate luncheon. The members of the club are the Mesdames W. W. Calkins, Chas. H. Fisher, M. M. Miller, A. T. Cockerline, E. E. Mink, W. L. Souders, R. Welch and David Link.

* * *

Last evening the Ad Libitum Club gave an informal reception at Davies' hall, which had been planned and looked forward to by all interested for a long time. It was the organization's first attempt at reception, and was a thorough success. The hall was prettily decorated with the club colors—pale green and black—in mistletoe and cedar. The walls were covered with pennants and the punch booth, charmingly tended by Misses Ruth Roache and Norah Manerude, was artistically decorated with fish netting and ferns. The evening was given mostly to dancing. The program consisted of twelve well-arranged dances, and was very neat and artistic in form. Mrs. F. C. Young and Mrs. F. E. Dunn were patronesses. The decoration committee consisted of Misses Lucille Abrams, Hettie Davis, Mabel Manerude, Mary Roache and Messrs. Harold Young and Elmer Furusset.

* * *

Mrs. Geo. W. Smith entertained the Priscilla Club on Thursday afternoon at her home on Oak street. The time pas pleasantly passed with needlework and conversation. At the close of the meeting the hostess served a dainty luncheon in the dining room. This apartment was charming with its decorations of Oregon grape and chrysanthemums and the table lighted with scarlet candles. The club meets again December 12 with Mrs. W. H. Vincent, on Hilyard street.

* *

At Springfield

Mr. and Mrs. M. M. Peery entertained a number of their friends at a whist party at their home last Saturday evening, which was a delightful affair. Progressive whist was the game played, and was enjoyed by about twenty couples. The first prize of the evening was given given to ye editor, while Mrs. Harry Stewart received the consolation prize. The refreshments that were served and the music that was rendered after the close of the game helped to make the evening a most enjoyable one.

* * *

A pleasant surprise party was given at the home of Mr. and Mrs. J. D. Humphreys, in honor of their son and daughter, Wiley and Maude, last Thursday evening, November 28th. The evening was spent in music and games. Those present were: Grace Walker, Edna Nickerson, Cecil Richmond, Ida Walker, Maude Humphreys, Nat Roberts, George Lamar, Raymond Churchill, Laurie Van Valzah, Lloyd Magill, Jesse Smitson, Jack Humphreys, Wiley Humphreys, Mr. and Mrs. Clyde Morgan and Mr. and Mrs. Dan Humphryes.—News.

WOMAN KILLS FOUR BIG THEIVING COONS

MRS. FLANIGAN BRINGS VARMINTS DOWN WITH NO. 10 SHOTGUN

There was fun at the farm home of Joel Pitney, northeast of Junction, at an early hour Monday morning. A disturbance was heard in the chicken roost and on investigation four coons were discovered in the top of a plum tree. His daughter Inez (Mrs. J. A. Flanigan, who is at home on a visit), shouldered a No. 10 shotgun and her father with a No. 16, hurried to the rescue. Inez shot into the bunch, wounding all four of them at one shot, bringing one of them to the ground. It required one shot each for the others. They were brought to town and proved quite an interesting sight. One of them weighed 19 pounds, two 14 and the other 12. Part of them were exchanged at Ballard's for shells to kill more coons, and the remainder were taken home to render out to grease the clock and grandpa's boots.

Lee Cheshire lost a fat two-year-old steer in a peculiar manner one day last week. It fell with its back down hill and its feet under a fence. It apparently had exhausted itself trying to get up and soon died.

Mrs. Maud Spencer has returned home after an absence of nearly two years in Honolulu, H. I. She journeyed there on account of her health, which was greatly improved, and she is now in the best of health and spirits.—Junction Times.

BORN.

To Ernest Meoney and wife, at Dexter, Or., Tuesday, December 3, 1907, a son.

To C. Chase and wife, near Springfield, Friday, November 29, 1907, a daughter.

WE CAN SUPPLY

Your wants with wood, Oak, maple, fir and alder. Also coal.

WILLIAMS TRANSFER CO.
tf Phone Black 1141.

If you are going to use coal this winter it will pay you to get a Wilson Coal Heater. dtf

Indian baskets and Navajo rugs at Eaton's. tf

TRANSFERS OF LANE COUNTY REAL ESTATE

Real Estate Transfers.

U. S. to George W. Teetres, patent 154.03 acres in Sec. 6, tp. 21, S R 2W

D. W. Wallis et ux to M. S. Wallis, W. D. 7.40 acres in Sec. 13, Tp 18, S R, 4 W, $75.00.

Geo. T. Hall etux to D. T. Campbell Q. C. D., 10 acres in Sec. 12, Tp. 17 S. R. 4 W. $25.00.

Albert Obersinner etux to John Gample, W. D., 6.51 acres in Sec. 8, tp. 18, S R 4 W, $65.00.

G. R. Gilson etux to Retta Bradford W. D., 4 acres in Claim 39, Tp. 17, S. R. 6W, $105.65.

Sylvester W. Boyd etux to Clarence R. Boyd W. D., 20 acres in Claim 41, Tp. 21, S. R. 5 W, $1.00.

EUGENE PROPERTY WILL GROW VALUABLE

Blair street addition property is sure to double in value within the next two years. Two electric railways are coming up the valley from Portland and both of them must enter the city from the west, and the line that will tap the Siuslaw country can not go out in any other direction. As sure as water runs down hill, Eugene must build down the valley—because the business is there.

There are both acreage tracts and large lots in this addition, only a mile from the business center and three blocks from the Geary public school.

Prices are very reasonable and you may make your own terms, a small payment down and monthly installments if you desire.

See the Oregon Land Co. at 412 Willamette street, or write them for particulars and prices. tf

TIMBER LAND

Here is the chance of your life. I can sell you timber in tracts from 4,000,000 feet to 100,000,000 feet as low as 25 cents per thousand feet. This will make you 100 per cent per year. Put your money where it will make you a fortune in a short time and stop talking hard times. There never was as good a time to buy as now. Don't wait six months and then kick yourself for what you have lost. Inquire at 482 Willamette street or write James N. Randall, Lock Box 435, Eugene, Or.

SUBSCRIBE FOR THE GUARD

GIVE THIS VERY SIMPLE HOME TEST

To Find Out if the Kidneys Are Affected and How to Cure Them at Very Little Cost.

There are more cases of kidney trouble here now than ever before, while recent reports show that more people succumb each year to some form of kidney disease than any other cause.

When there is sickness, examine the urine. Rheumatism is only a symptom of kidney trouble. It is nothing more or less than excessive uric acid in the blood, which the sluggish, inactive kidneys have failed to sift out, leaving it to decompose and settle about the joints and muscles, causing intense suffering; frequently resulting in deformity; often reaching the heart, when death ensues.

Pains across the back, frequent, painful and suppressed urination, and other symptoms of weak bladder are not the only signs of kidney trouble. Many cases of stomach disease, headache, pain in the heart, inactive liver, etc., are but symptoms, the cause of which can be traced to feeble, clogged kidneys.

A simple test of the urine is to void a small quantity in a bottle or glass and let it stand over night; next morning, if there is a reddish, brick-dust sediment, or white, fleecy substance present either consult some reputable physician or take a good vegetable treatment. The following preparation is recommended highly in these cases and the sufferer should mix it at home: Compound kargon, one ounce; fluid extract dandelion, one-half ounce; compound syrup sarsaparilla, three ounces. Shake well and use in teaspoonful doses after each meal and at bedtime.

Where any of the symptoms enumerated above are present, good results are sure to follow immediately the use of this simple prescription.

IF YOU WANT PURE WELL WATER

J. E. Kilborn wishes to announce to the public that he has turned over his well-drilling machine to G. R. Kilborn, 860 High street, and orders left with him will receive prompt attention

IF YOU KNEW

The merits of the Texas Wonder, you would never suffer from kidney, bladder or rheumatic trouble. $1 a bottle (two months' treatment). Sold by O. J. Hull, or by mail. Send for testimonials. Dr. E. W. Hall, 2926 Olive street, St. Louis

Xmas Opening Sale

In connection with our large and well assorted stock of Holiday Goods, for two week we will offer, preparatory to our "Annual Inventory", practically our entire stock at prices to insure immediate sale. This store will hold a closing out sale during the two weeks of December, from the 7th to 21st, Inclusive

An Extra Special Sale on Ladies' New Fall Coats and Tailored Suits

Ladies' $10.00 Long Coats, now $5.00

Same fitted Coat, made of all wool material, full 50 inches long, $10.00 value at, each $5.00

Ladies' and Misses' Cravenette Coats $3.50

We now offer our entire line of ladies' and Misses' Cravenette Coats, worth regular $5.50 at each $3.50

Rubberized Pluft Silk Coats, now $5.90

Misses' $3.50 Long Coats $2.50

LADIES' NEW FALL SUITS
$10.00 SUITS $8.00;
$12.50 SUITS $10.00

One lot of ladies' latest style tailored Suits will be on sale for two weeks. This lot of Suits are exceptional values at $14.00. Our regular price Choice of the lot $12.00

$1.75 Cravenette Suiting, full 56-inch wide, Will Be Offered at $1.15 yd

25c and 35c Belfort Serge ..... 25c Danish Cloth . 35c Popular Cloth 35c Novelty Suitings 25c Henley Serge .. — 20c Yard

60c Mohair ..... 65c Novelty Suiting ... 58c Dress Goods ..... 60c Suitings ..... — 40c Yard

56 in. Cravenette Suiting worth $1.25 the yd. at 75c

TABLE LINENS

Some very special offerings in Table Linen for two weeks.

58 inch bleached Table Damask, very special yard 39c

64 in bleached table Linen, extra good value at $1.00, sale price, yard 90c

70 inch extra heavy Satin Table Damask, full bleached, $1.50 quality On sale at, yard $1.25

Clark's O. N. T. Thread Spool, ... 4½c

$14.00 COATS, 93c.

Newland's store will put on sale a lot of women's and misses' short and half long Coats that was carried over from last year—some of these Coats are satin lined and were regular $14.00 Coats. The lot is small. Your choice, while they last 93c

LADIES' STREET AND DRESS SKIRTS

Our Skirts are made extra full. They are not skimmed in order that they may be offered at a low price. Many of them will be priced at nearly half the regular price for the next two weeks. Price $3.50 to $5.90

UMBRELLAS FOR EVERYBODY

One lot of Union Taffeta silk, special at each $1.90

Extra heavy satin finish sale price $1.50

GREAT SPECIAL IN MEN'S SWEATERS

$3.00 Sweaters... $2.75 Sweaters... $2.50 Sweaters... $2.00 Sweaters ... — $1.60

Men's $1.25 Wool Underwear on sale at 98c

$1.25 Men's Hats.... $1.50 Men's Hats ... $1.75 Men's Hats .... $2.00 Men's Hats .... — 98c

FANCY BOX PAPER

Oxford 6x7 bite pebble paper box, all over holly, mistletoe and pine, fine linen stock 50c values at 35c

Fancy box nice smooth cream paper at 15c

Pebble paper box, all over holly, linen cloth stock 35c values at 20c

A SPLENDID BARGAIN

Oxford 12x7 extra size tandem box, imported holly paper cover, in natural colors and gold veining, attractive litho card mount, fine cloth paper, French mount, worth 50c, at, per box 40c

R. W. NEWLAND, EUGENE OREGON

OREGON HOME & LAND CO.

Rooms 9 and 10, over Chambers-Bristow Bank

Get you a home of your own

Have some good bargains in small and large farms.

City lots and City Homes.

Will be glad to show you anything in real estate

A Square Deal to All

Oregon Home & Land Co., A. A. Aaby, Mgr.

BRODERS BROS. NEW MARKET

We are now located in our new building across the street and we will be pleased to see you

SPECIAL

5lb can choice lard for 65c

Broils and Stews strictly cost price

West 8th Street. BRODERS BROS. NEW MARKET

A FULL LINE OF...

New Granitware just in

Stoves, Ranges and Heaters of the Leading Makes at

S. L. LONG HARDWARE STORE 50 East Ninth Street