BANKING
BY MAIL

YOU MAY KEEP AN ACCOUNT WITH US IN

PORTLAND, OREGON

AND YOUR NEIGHBOR KNOWS NOTHING OF IT

4%

INTEREST

WRITE FOR OUR BOOKLET ON

BANKING BY MAIL

UNCLE SAM'S POST OFFICE MAKES OUR BANKING BY MAIL SYSTEM A SUCCESS

SAVINGS BANK
OF THE
Title Guarantee & Trust Company

240-244 Washington Street, Cor. Second, Portland, Oregon

e Want Your Business

e furnish all kinds of Wines, Whiskies, Brandies, Gin and Rum at wholesale price Send us your orders. We ship in plain cases and prepay freight.
ad our price list and mail us your orders. Money refunded if goods are not satis . All orders will be treated strictly confidential.
e ship all our goods C. O. D., or you can makremittance with your order.

WE OFFER AS FOLLOWS:

ts Sheehan's Private Stock, Rye or Bourbon	$8.00 or	$3.00 a gallon
ts Tillamook Rye or Bourbon	8.50 or	3.25 a gallon
ts Delaney's Malt Whiskey	8.00 or	3.00 a gallon
ts Gordon White Rye Whiskey	8.00 or	3.00 a gallon
ts Old Gold Bourbon Whiskey	8.00 or	3.00 a gallon
ts Crescent Rye Whiskey	7.50 or	2.75 a gallon
ts Old Port Wine	7.50 or	2.75 a gallon
ts Old Sherry Wine	3.50 or	1.25 a gallon
ts Old Angelica Wine	3.50 or	1.25 a gallon
ts Old Muscat Wine	3.50 or	1.25 a gallon
ts Old Madeira Wine	3.50 or	1.25 a gallon
ts Sweet Catawba Wine	3.50 or	1.25 a gallon
ts Sandusky Port Wine	4.50 or	1.75 a gallon
ts Old Tom Gin	4.50 or	1.75 a gallon
ts French Cognac	8.00 or	3.00 a gallon
ts California Grape Brandy	9.00 or	3.50 a gallon
ts Stanford 3A Rye	8.00 or	3.00 a gallon
ts Rainer 3A Bourbon	11.00 or	4.00 a gallon
ts Monogram O. P. S. Rye or Bourbon	11.00 or	4.00 a gallon
ts Rock and Rye	12.00 or	5.00 a gallon
ts Peach and Honey	6.00 or	2.25 a gallon
ts Millview Whiskey, bottled in bond	6.00 or	2.25 a gallon
	10.00 or	3.50 a gallon

Remember, we refund you your money and prepay freight both ways if goods are isfactory. We are exclusive wholesale dealers and sell our goods at wholesale prices g but the best. Address all orders to

MIKE JACOB & COMPANY
WHOLESALE LIQUOR DEALERS
ront Street PORTLAND, OREGON
assort cases, if desired; you can take as many bottles of any kind as you wish.

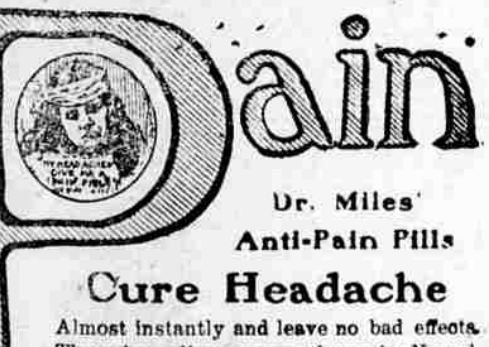

Pain

Dr. Miles' Anti-Pain Pills

Cure Headache

Almost instantly and leave no bad effects. They also relieve every other pain. Neuralgia, Rheumatic Pain, Sciatica, Backache, Stomach ache, Ague Pains, Pains from injury, Bearing-down pains, Indigestion, Dizziness, Nervousness and Sleeplessness

Pills

Prevent All-Aches

By taking one or two Dr. Miles' Anti-Pain Pills when you feel an attack coming on. You not only avoid suffering, but the weakening influence of pain upon the system. If nervous, irritable and cannot sleep take a tablet on retiring or when you awaken. This soothing influence upon the nerves brings refreshing sleep.

25 doses, 25 cents. Never sold in bulk.

LIVERY AND FEED STABLE.
BARNARD & WEST, Proprietors.
Eugene Foley Springs, Eugene-Florence, } STAGE LINES.
Parties at hotels desiring to go to Florence or McKenzie River points should notify the evening before as stage does not stop at private houses.
McKenzie stage leaves 5:30 a. m. Florence stage 6:00 a. m.
Phone, Main 21—West Ninth St.

ALL MAIL MATTER TO BE WEIGHED

From and after the first of July all classes of mail which go o ut of the Eugene postoffice will be weighed by the postoffice authorities. This is the result of an order which has been given by the government postoffice department to every postoffice in the United States.

For the next six months, commencing July first, every kind of matter that passes through the United States mails will be be carefully weighed according to class, and a record kept even down to a single ounce. At the end o f six months the weights of the mails in the different postoffices will be sent to Washington and from this the total amount of mail handled in the United States will be obtained. This is done in order tha the basis for paying the railroads for transporting the mails, may be figured out.

HARRISBURG NEWS OF LOCAL INTEREST

Miss Ona Holt was at Eugene on a short visit the first of the week.

Mrs. Cunningham, of Eugene, was down Sunday last for a short visit with relatives and friends.

Mr. and Mrs. T. W. Sommerville drove up to Coburg the latter part of last week and while there their horse took sick and they were unable to return until Sunday.

Edward Loken, who is employed with the S. P. R. R. Co., at present working on the new railroad bridge at Coburg, spent Sunday last at home with his father by way of Eugene.

The S. P. Co. have a large crew of Italians at work near Muddy putting in new ties and otherwise getting the track in good shape. The large engines which the company are now running over this part of the line require a pretty solid roadbed.

Preparations are being madefor putting in a half mile passing track by the S. P. Co., just north of Muddy station. It seems to be the intention of the company to have passing tracks about every five or six miles so that trains wil not have to make such long waits at stations where there are passing tracks.

E. C. Hills of the Spaulding Logging Co., was here the latter part of last week looking after the work of booming some of the sloughs above this city before the big log drive gets down this far. The company has several million feet of logs on the way down the McKenzie and as soon as the big Booth-Kelley drive gets out of the way they will be driven on down the Willamette.—Bulletin.

LAND LOCATORS

Wilt Bros., land locators. Crook county, Or. Homestead, timber, desert and swamp land locations. Thorough knowledge of the country and absolute reliability and accuracy guaranteed.

Those desiring to use any of their public land rights in a new and growing section of Oregon should communicate with us.

For further information call at Vincent's restaurant, Eugene, Oregon. Address Wilt Bros, Sisters, Or. tf

Remarkable Rescue.

That truth is stranger than fiction has once more been demonstrated in the little town of Fedora, Tenn., the residence of C. V. Pepper. He writes: "I was in bed, entirely disabled with hemorrhages of the lungs and throat. Doctors failed to help me and all hope had fled when I began taking Dr. King's New Discovery. Then instant relief came. The coughing soon stopped, the bleeding rapidly diminished, and in three weeks I was able to go to work." Guaranteed cure for coughs and colds. 50c and $1 at W. L. DeLano's drug store. Trial bottle free.

TRIMMING SHADE TREES, NOTICE TO OWNERS

All property owners must within 15 days from notice hereof cause all shade trees in front of their premises, and on their premises overhanging the street, to be trimmed to a height of not less than fifteen feet, so as to afford to travelers an uninterrupted view of street lights, or be subject, for failure to do so after notice, to a fine of not less than $5 nor more than $20.

Take warning.

J. P. TURNER,
Street Commissioner.

Dated this 17th day of June, 1907.

THE TEXAS WONDER.

Cures all kidney, bladder and rheumatic troubles; sold by all druggists on two months' treatment by mail for $1. Dr. E. W. Hall, 2926 Olive street, St. Louis, Mo. Send for testimonials. Sold by Hull's Drug Store

HOUSE MOVERS

Buchholz & Poyner, the only first-class housemovers in Eugene. Why have your house torn to pieces when it can be moved without injury? Residence—867 South Willamette street, phone Red 4872, and South Willamette street (College Hill), phone Black 2891. jy5

Smokers Attention!

We have just received a new stock of pipes. Rude's Little Dandy Cigar Store. tf

Tar and Canchalagua

For the complete cure of coughs, colds, asthma and bronchitis and all lung complaints tending to consumption, liverwort, tar and wild cherry have for ages maintained an established reputation as a standard cough remedy. It contains no opium or harmful drug and can be given with safety to children. Price $1.00. Sold by Linn Drug Co. Williams Mfg. Co., props., Cleveland, O.

CASTORIA.
Bears the Signature of Chas. H. Fletcher. The Kind You Have Always Bought

LEABURG ITEMS.

(Special Correspondence.)

Leaburg, June 27.—As our Leaburg will pass into oblivion on July 1, and then we will be living at Deerhorn, we desire to see the name in the paper once more.

On Tuesday evening, June 25, a large crowd of young people gathered at the home of Mr. and Mrs. Elliot Potter to welcome the arrival of their son, George, and wife, who have just returned home from their wedding trip. The principal feature of the evening was playing games until 12 o'clock, when supper was served. After the refreshments the crowd departed for their homes wishing the happy couple success in life.

C. L. Goff has his new store completed and will soon be ready to accommodate you in the store line.

G. T. Lane is fixing his mower; he will commence haying soon.

R. R. Diamond is getting along fine with his logging.

Mr. and Mrs. Walter Eddy, of Eugene, were up visiting their mother, Mrs. Eva Casebeer.

The Leaburg baseball team will cross bats with the Walterville "Reds" next Sunday at Walterville, at 2 p. m. A large crowd will be expected.

Luke Stacy went to the fish hatchery yesterday morning on business.

Orel O'Brien is hauling lumber for C. L. Goff.

THE NATIVE.

WILLIAMS' KIDNEY PILLS

Have you neglected your kidneys? Have you overworked your nervous system and caused trouble with your kidneys and bladder? Have you pains in the loins, side, back, groins and bladder? Have you a flabby appearance of the face, especially under the eyes? Too frequent a desire to pass urine? If so, Williams' Kidney Pills will cure you. Sold by Linn Drug Co., price 50 cents. Williams Mfg. Co., props., Cleveland, Ohio.

State of Ohio, City of Toledo, Lucas County, ss.

Frank J. Cheney makes oath that he is senior partner of the firm of F. J. Cheney & Co., doing business in the City of Toledo, County and State aforesaid, and that said firm will pay the sum of ONE HUNDRED DOLLARS for each and every case of Catarrh that cannot be cured by the use of Hall's Catarrh Cure.

FRANK J. CHENEY.

Sworn to before me and subscribed in my presence, this 6th day of December, A. D., 1886.

(Seal) A. W. GLEASON,
Notary Public.

Hall's Catarrh Cure is taken internally, and acts directly on the blood and mucous surfaces of the system. Send for testimonials free.

F. J. CHENEY & CO., Toledo, O.
Sold by Druggists, 75c.
Take Hall's Family Pills for constipation.

Eugene Billiard Parlors

A Resort for Gentlemen only.

The Leading Brands of Cigars Handled

Also Lemonade, Soda and Mineral Water of all kinds.

A good place to spend an idle hour

J. M. Martin
Proprietor
493 Willamette St.

SICK HEADACHE

CARTER'S LITTLE LIVER PILLS.

Positively cured by these Little Pills.

They also relieve Distress from Dyspepsia, Indigestion and Too Hearty Eating. A perfect remedy for Dizziness, Nausea, Drowsiness, Bad Taste in the Mouth, Coated Tongue, Pain in the Side, TORPID LIVER. They regulate the Bowels. Purely Vegetable.

SMALL PILL. SMALL DOSE. SMALL PRICE.

CARTER'S LITTLE LIVER PILLS.

Genuine Must Bear Fac-Simile Signature

Brent Good

Bears the Signature of The Kind You Have Always Bought

Matlock

31 E 9th
Phone Main 60

Agents for
Crown House Paints
Best in the world

Varnishes, Brushes, Oils, Etc.

Give us acall when looking for anything in this line.

E. D. MATLOCK
31 E Ninth St.

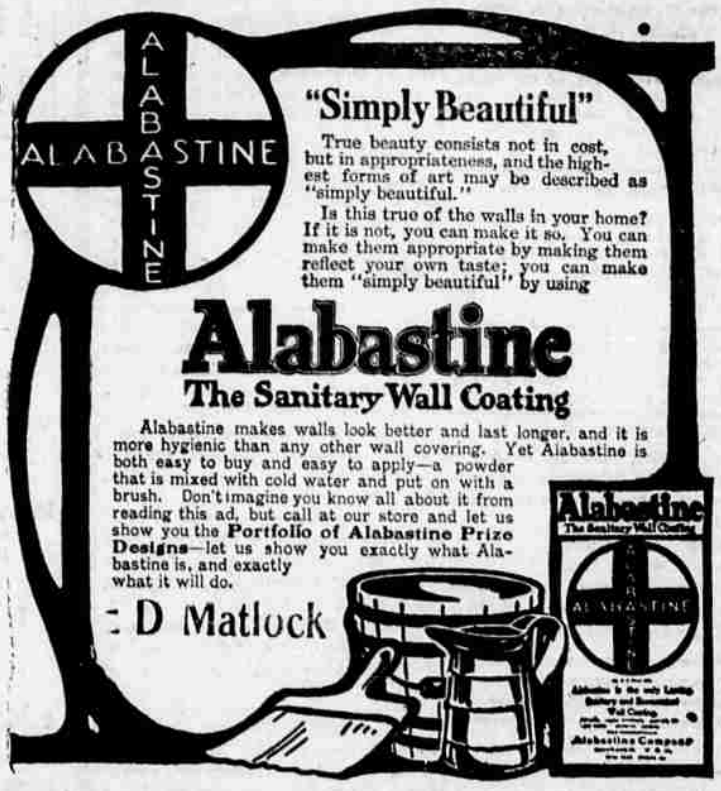

"Simply Beautiful"

True beauty consists not in cost, but in appropriateness, and the highest forms of art may be described as "simply beautiful."

Is this true of the walls in your home? If it is not, you can make it so. You can make them appropriate by making them reflect your own taste; you can make them "simply beautiful" by using

Alabastine
The Sanitary Wall Coating

Alabastine makes walls look better and last longer, and it is more hygienic than any other wall covering. Yet Alabastine is both easy to buy and easy to apply—a powder that is mixed with cold water and put on with a brush. Don't imagine you know all about it from reading this ad, but call at our store and let us show you the **Portfolio of Alabastine Prize Designs**—let us show you exactly what Alabastine is, and exactly what it will do.

E. D. Matlock

THERE ARE FEW people who know now to take care of themselves—the majority do not. The liver is the most important organ in the body. Herbine will keep it in condition. V. C. Simpkins, Alba, Texas, writes: "I have used Herbine for chills and fever and find it the best medicine I ever used. I would not be without it. It is as good for children as it is for grown-up people and I recommend it. It is fine for la grippe." Linn Drug Co.

STORAGE! STORAGE! STORAGE!

Public and private. Storage of all kinds of goods and materials, etc., at reasonable prices. Goods receipted for. Hop storage solicited. Parties having hops to store will do well to see GEO. T. HALL & SON.

Don't! ! !

Don't let your child suffer with that cough when you can cure it with Ballard's Horehound Syrup, a sure cure for coughs, bronchitis, influenza, croup and pulmonary diseases. Buy a bottle and try it. B. B. Laughter, Byhalia, Miss., writes: "I have two children who had croup. I tried many different remedies, but I must say your Horehound Syrup is the best croup and cough medicine I ever used." Linn Drug Co.

Electric, Gas, Water

Willamette Valley Co

Munroe's Second Hand Store
67 W. Eighth St.
Housefurnishings, Stoves and Ranges

Will you take an outing? If so, remember we have a full line of camp supplies, tents, camp stoves, cooking utensils, cot and bedding. Everything that makes a camp convenient.

EUGENE, - - - OREGON

Your Money Is Safe

only when it is safely invested. Burglars can annoy you; bad loans may cripple you; speculation may ruin you.

THE EUGENE LOAN & SAVINGS BANK

is safe because it is governed on a conservative basis.

It holds your money where you can get it quickly and without danger of loss.

We offer you the results of fifteen years of successful experience in the banking business and assure you of our best efforts in the promotion and protection of your interests.

Established 1872

Capital and Surplus - $100,000

L. CHAMBERS, President. H. E. ANKENY Vice-President.
DARWIN BRISTOW, Cashier

Chambers-Bristow Banking Company
Of Eugene, Oregon.

Paid Up Capital $50,000

Notes and Mortgages bought. Money loaned on approved security. Interest paid on time certificates of deposit. A general Banking business transacted.

The Reliable Jewelers
Established 1860.

THERE ARE FEW people who know now to take care of themselves—the majority do not. The liver is the most important organ in the body. Herbine will keep it in condition. V. C. Simpkins, Alba, Texas, writes: "I have used Herbine for chills and fever and find it the best medicine I ever used. I would not be without it. It is as good for children as it is for grown-up people and I recommend it. It is fine for la grippe." Linn Drug Co.

BUSINESS FOR SALE

For some time I have been conducting a general merchandise business in Moro, Oregon, with practically no competition. I have built up a trade of over $90,000 a year, netting me a profit of over 15%. This has all been done with hired help as my time has been devoted to the real estate business. With little effort it can be made to pay over 20% on an investment of $28,000. If I were going to remain in the mercantile business, I would stay right here. I have good reasons for selling.

Moro is the county seat of Sherman county; is surrounded by a rich wheat district and is in the midst of a population of over 2,500 people. It offers the best opportunity for a man of energy in the Northwest today.

My store is 80 by 80 feet; well stocked with the best line of brand new goods; no odds and ends. I have the best and most profitable patronage; cash carrier system and steam heat. Every modern convenience.

PROPOSITION: My price is the actual invoice cost of the goods in stock at the time of sale. I will take either cash in full or part Portland or Willamette Valley real estate or secured notes. I will pay all the expenses of any man who investigates and does not find everything as I represent. This is a first class offer and I know it. It is better than 90% of the offers you read about. Investigate and find that I am right.

REFERENCES: W. H. Moore, President Oregon Trust & Savings Co., Portland; French & Co., Bankers, The Dalles, Oregon; and W. W. M. Co. Bank, Moro, Oregon. Write to me today for full particulars and details.

J. O. ELROD, MORO, OREGON

The Oregon Fire Relief Association of McMinnville

Will save money for you. If your insurance is about to expire see J. H. Daniel, Lane county agent, and learn how we save you fifty per cent on your insurance. Brick buildings a specialty

Eugene Office, McClung building, Room 8, opp. Loan and Savings Bank

How Money Helps to Make The Man

Money in the bank is more than money—it is character.

The man with a bank account is seldom out of work. His thrift is recognized. It makes him a good workman.

If a man is to be selected for promotion, the man with a bank account is apt to be chosen.

This institution solicits the accounts of wage earners and all others who wish to become thrifty.

FIRST NATIONAL BANK
The Bank of the People
EUGENE, OREGON.
Capital and Surplus $150,000

LONG & CROSS

Galvanized Iron Cornice and Skylights

Experts in all the branches of Plumbing, Heating and Tinning.

Satisfaction guaranteed. All work done promptly. Prices reasonable.

We solicit patronage from outside towns.

625 Willamette St
Phone Black 1521
EUGENE - - OREGON

Every Woman

is interested and should know about the wonderful MARVEL Whirling Spray. The new Vaginal Syringe. Injection and douche. Best—Safest—Most Convenient. It Cleanses Instantly.

Ask your druggist for it. If he cannot supply the MARVEL, accept no other, but send stamp for illustrated book—sealed. It gives full particulars and directions invaluable to ladies. MARVEL CO., 44 E. 23d ST., NEW YORK.

Lane-Davis Drug Co., 6 stores.

S.E. Stevens
..Piano Tuner..
Leave orders at Eilers Piano House
Phone Main 41
Residence 138 West 12th street
Residence Phone Red 2771

Williams Co. Transfer
Light and Heavy Hauling
WOOD FOR SALE
504 Willamette St., Eugene, Oregon
Phone Black 11

SOIL
CLAY
SOFT ROCK
BAD WATER
BLUE ROCK
GOOD WATER

J. E. Kilborn
WELL DRILLER

By my method you can positively secure pure water by casing to hard rock. The only sure way of getting water free from surface impurities.

Phone Black 2872
219 Jefferson Street

OVERTON

Has Moved to

Nos. 16 and 18 West 7th St.

Where he will be pleased to have friends and customers to come and see him

CIGARS

Julius Goldsmith

A. GOLDSTEIN
FINE PANTS TAILOR
207 Commonwealth Building
PORTLAND ESTABLISHED 1900 OREGON

Facsimile of Box.

GERHARD MENNEN CHEMICAL CO., Newark, N.J.
Guaranteed under the Food and Drugs Act, June 30, 1906; Serial No. 1143