The Friendly Store 68th Friday Surprise Sale

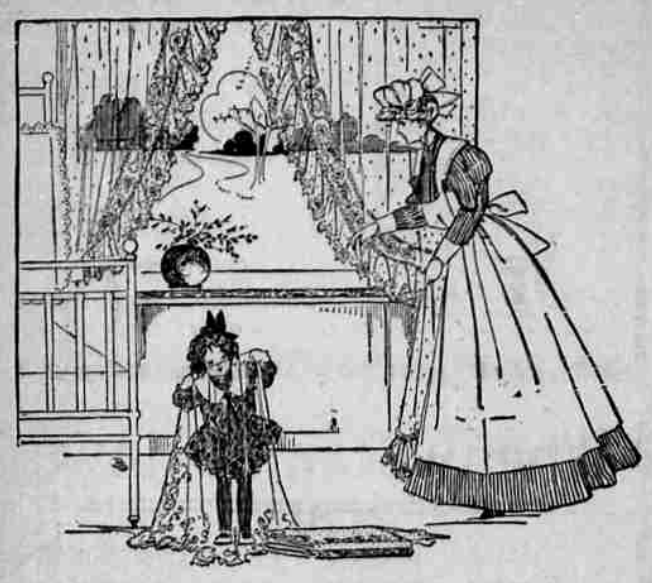

Friday Surprise Sale 100 prs
Lace Curtains

100 pairs New Lace Curtains, Nottingham, Brussels, and Fish Nets, Colonial, Irish Point, Cluny and Corded Arabian. The biggest and best showing of Lace Curtains in Eugene and the prices are exceptionally low.

at 38c 2 dozen pairs, two styles, sizes 25x90, fine Nottingham Lace Curtains 65c values at..... **38c pr**

at 75c a pair, fine floral Net Curtains regular value $1.00, at..... **75c pr**

at 98c a pair, 100 pairs of Lace and Swiss Curtains in 12 patterns, representing seven styles, values up to $2.00 a pair. Your choice Friday and Saturday at..... **98c pr**

$2.25 curtains **$1.95** $3.00 curtains **$2.25** $4.50 curtains **$4.00**

Special Prices on Curtains, Swiss, Nets, Madras, Etc.

300 Remnants at ½ Price

We have still about 300 Remnants left to close out at half price. Silks, Dress Goods, Cotton Goods, Laces, Embroideries, Trimmings, Etc. in desirable lengths, 2 to 7 yards. Waist Patterns, Children's and Ladies' Dress Patterns. Don't fail to come in and look over these, you'll save money

300 Remnants at ½ Regular Price

75c Spun Glass Petticoats 50c each

5 dozen Spun Glass Petticoates, 12 inch flounce with three smaller ruffles, 75c values at..... **50c each**

Rawhide Hose for Children 12½c pr

The strongest and best hose in the world for boys and girls for 15c, 2 pr for 25c, as good as you usually pay 20c for

75c Cotton Blankets price now..... **55c**
Large Heavy Turkish Towels **5c, 9c, 14c**
One piece 18-in Crash Toweling 10 cent value **5c yd**
35c-50c fringed damask Towels each **25c**

65c all Linen Table Damask **50c yd**
$1.25 72-inch full bleached Linen Damask **98c yd**
85c 19-inch black all Silk Taffeta wear guaranteed **68c yd**
$1.25 36-inch black all Silk Taffeta special **$1.00 yd**

HEADQUARTERS FOR HOP PICKERS SUPPLIES

The "Teddy Junior"

is the newest creation in hats for

Boys and Young Men

We are showing them in light and dark grays, blues, and dark mixtures with red, blue, black, white and fancy bands. All the fellows are getting them. You had better come in and try on a few before they are all gone.

Price 50 cents

Early Fall Togs for Children and Boys

We now have a splendid assortment of early Fall patterns in youths' clothing both knee and long pants.

All wool 2-piece suits in blue and black, sizes 7 to 16, worth $3.25. Sale price..... **$2.50**

Boys All Wool Caps in fancy gray and brown mixtures both plain and fancy tops, regular 35c and 50c caps Sale price..... **24c**

Big Assortment of New Belts in blacks and colors

S. H. Friendly

If you can't come, Phone your order it will be carefully and promptly filled

FLETCHER LINN MEETS WITH SINGULAR ACCIDENT

Stepped Into Hole of Boiling Water, Badly Scalding His Legs—Will Carry Scars All His Life

The Portland Journal of yesterday tells of a distressing accident that happened to a former Eugene furniture dealer, as follows:

Fletcher Linn, president of the Oregon Furniture Manufacturing Company, is prostrated at his home as a result of a singular accident. His legs from the knee down are terribly scalded and he will carry the scars for the remainder of his life.

While walking about in the mill yard Monday afternoon he stepped into a deep hole that was full to the level of the ground with boiling hot water that had just been drawn off from the steam plant. The surface of the water was covered with floating sawdust and had no appearance of what was underneath. Mr. Linn, attempting to walk over the sawdust, sank nearily to his knees in the concealed cauldron. Great blisters arose on his legs. In an attempt that was immediately made to remove his shoes a large quantity of skin was rubbed off. He was removed to his home, where he has since been under the care of a physician.

Every Wise Man

knows that a good Foot Powder is very beneficial. We have the best one procurable on the market, IMPERIAL FOOT POWDER a certain cure for aching, tired, swollen and sweating feet.

Only 25c at

W. L. DeLANO'S

BRING PRUDUCTS FOR STATE FAIR EXHIBIT

E. M. Warren, who has charge of the work of collecting the Lane county exhibit at the state fair, desires the Guard to request farmers and others who have grain, fruit and vegetables suitable to form a part of the display to bring them by Friday, September 7, to Griffin's hardware store in this city.

Butternut bread sells at same price as other breads, but costs more to make. It has quality—that's what counts.

U. of O. BAKERY.

S. D. Read, dentist, office over Hall's grocery store. 'Phone Black 1731.

New Today

WNTED—Women to work in fruit cannery. Apply to Allen Fruit Co., Eugene. s1

LOST—large "Ideal" Waterman fountain pen. Finder please return to C. R. Reid, 396 Ferry street, or to Guard office and receive reward. s1

STEAM SHOVEL IN THE DITCH

The steam shovel from Canby, which was to have replaced the one which left Eugene yesterday for Dunsmuir, Cal., to help clear away the big landslide in that vicinity, is in the ditch somewhere near Albany and will not arrive here till tonight or tomorrow. The machine ran off the track, but was not very badly injured. The wrecking train from Roseburg passed through here this morning to replace the shovel on the rails.

SOME GOOD ORE FROM BLUE RIVER

John Downer, the old colored Blue River miner, brought to the Guard office today a sample of ore taken from the Keystone claim, owned by him and located on the top of Gold Hill. The sample is rich in gold and silver, and other samples taken from the same place assay about $14 to the ton. Downer has been prospecting in the Blue River district many years and experts say he has some rich properties.

General News Notes

The American Mining Congress has been called to meet at Denver October 16 19.

At Racine, Wis., union labor was dealt a heavy blow by the decision of Judge Chester A. Fowler in the boycott suit for $25,000 damages, brought by Otto B. Schultz, a baker, against the Trades and Labor Council, Benjamin Dreschen and others. By the decision the contract exacted from the boss bakers by the union men in an effort to enforce the closed shop is held illegal; the trades council and the individual members are enjoined from using the "unfair" list; the boycott is declared an actionable conspiracy to accomplish a criminal or unlawful purpose; Schultz is allowed to recover damages of $2500 for the loss of profits from the time of the commencement of the boycotting acts up to the time of the trial, and $3500 in damages for the amount of injury to his business property in relation to its selling value.

NEFZGER WILL PLAY ON PORTLAND TEAM

Manager McCredie, of the Portland Beavers, has signed William Nefzger, formerly of the La Camas team, in Southwestern Washington, to try out as a pitcher. He expects to give the new man, who is a southpaw with quite a reputation, a thorough trial. Nefzger is 24 years old and has been pitching ball several years, though not in fast company, and recently he has been striking out from 15 to 18 men in every game.—Telegram.

Nefzge pitched a few games for the Eugene team in the Oregon league in 1904, but if we remember correctly he lost all of them except one. Yet he may make good in the Coast League. Ennon Calif, one of McCredie's star pitchers this year, played on the Salem team the same year Nefzger played here and was not considered a very good pitcher.

I pays no taxes—I pays no rent.
Often busted without a cent;
But a king among men—from disease I'm free,
Since taking Rocky Mountain Tea.
Linn Drug Co.

CASTORIA.
Bears the Signature of Chas. H. Fletcher. The Kind You Have Always bought

OPEN SCHOOLS AFTER HOP PICKING

Merchants' Protective Association Passes Resolution Asking Board to Delay Opening Date—County Fair Question Discussed Again. No Hop Carnival This Year

As announced in yesterday's Guard, the Merchants' Protective Association held a meeting last night to discuss the matter of holding a hop carnival and of asking the school board to postpone the opening date of the public schools till after hop-picking. A resolution was passed asking the board for the postponement, but it was decided not to hold the carnival, owing to the lateness of the movement. It was decided to hold it next year.

COUNTY FAIR.

The county fair question, which has been discussed before pretty thoroughly, was again taken up and all agreed that one should be held. The matter will be taken up early in the spring, and next fall the first fair will be held.

DELEGATES NAMED.

D. E. Yoran, H. Gordon and W. S. Moon were appointed delegates from the association to attend the meeting of the Willamette Valley Development League at Forest Grove September 7 and 8. They will assist in organizing a state merchants' protective association.

A committee as follows was appointed to prepare literature to send to those who answer the advertisement in the Pacific Monthly: J. W. Kays, G. D. Linn, H. Gordon, M. S. Barker and I. T. Nicklin.

SOUTHBOUND TRAINS ARE LATE

All southbound passenger trains from now until hop picking is well advanced are expected to be late. Thousands of people come up the valley from Portland to work in the hop fields and it takes a whole lot of extra time to handle their baggage, generally consisting of a complete camping outfit. This afternoon's train was over an hour behind time.

SICK HEADACHE

CARTER'S LITTLE LIVER PILLS. Positively cured by these Little Pills. They also relieve Distress from Dyspepsia, Indigestion and Too Hearty Eating. A perfect remedy for Dizziness, Nausea, Drowsiness, Bad Taste in the Mouth, Coated Tongue, Pain in the Side, TORPID LIVER. They regulate the Bowels. Purely Vegetable.

SMALL PILL. SMALL DOSE. SMALL PRICE.

CARTER'S LITTLE LIVER PILLS. Genuine Must Bear Fac-Simile Signature Brent Good

REFUSE SUBSTITUTES.

Stop and Think it Over

We buy our butter and eggs direct from the country consequently nothing stale. That means quality at the same prices you pay elsewhere.

Give us a trial and be convinced.

BEE HIVE GROCERY

Corner 8th and Charnelton Sts.
Phone Black 1571

Catarrlets Give instant relief in Nasal Catarrh—allay inflammation, soothe and heal mucous membrane, sweeten the breath. Best gargle for sore throat. 50c. Druggists or mail.

Dyspeplets Quickly relieve Sour Stomach, Heartburn, Nausea, all forms of Indigestion and Dyspepsia. Sugar-coated tablets. 10c. or 25c. C. I. Hood Co., Lowell, Mass.

It Made by Hood It's Good.

Died

Alvaro Hawley Hubbard, an old pioneer and one of Cottage Grove's oldest citizens, died at the family residence on Seventh street in Cottage Grove on Tuesday evening of dropsy. He was born May 7, 1832, in Allegheny county, New York, and in 1853 crossed the plains to Oregon, locating at Roseburg, where he made his home and was married on October 28th, 1865, to Susan E. Crenshaw, who survives him. On November 28, 1872, he moved to Cottage Grove, where the family has resided ever since. Ten children were born to them, of whom nine are living.

A short service was held at the family residence Thursday at 10 o'clock by Rev. Wallace, after which the remains were laid to rest in the Brumbaugh cemetery.

Married

In Eugene, Aug. 29, 1906, Frank C. Taylor and Miss Ethel Pope, R. S. Bryson, justice of the peace, officiating.

BEAUTY RULES OF THE BEAUTIES.

Breakfast early, a little walk, a little talk, luncheon, an hour's rest, and at night Hollister's Rocky Mountain Tea. Tea or tablets, 35 cents. Linn Drug Co.

Success Easily Accounted For...

In our new store we continue to give prices for correct goods the same as in our old store.

We are specialists in Men's and Boys' Wear and are the oldest house in Eugene that deals exclusively in Men's and Boys' Goods.

Ed. Hanson
8 East Ninth St.

First National Bank OF EUGENE
Paid up cash capital and surplus..... $150,000
A GENERAL BANKING BUSINESS
Some on reasonable terms. Sight drafts on Chicago, San Francisco and Portland. Bills of Exchange sold on foreign countries. Deposits received subject to check or certificate of deposit. All collections intrusted to us will receive prompt attention.
F G HENDRICKS, President, S B EAKIN, Vice Pres
F E SNODGRASS Cashier, L H POTTER Asst Cash

F. L. CHAMBERS, President. H. E. ANKENY Vice-President.
DARWIN BRISTOW, Cashier.
Chambers-Bristow Banking Company
Of Eugene, Oregon.
Paid Up Cash Capital $50,000
Notes and Mortgages bought. Money loaned on approved security. Interest paid on time certificates of deposit. A general banking business transacted.

Money at Home Is Not Safe

and unless it is earning interest you are actually losing just that much that really belongs to you.

You can leave it with us on a demand certificate, which is subject to withdrawal at any time, and which earns interest if left for a specified time.

On a time certificate you get a higher rate of interest, but it is not subject to withdrawal until the expiration of the stated period.

We do a regular commercial banking business in all branches and receive accounts subject to check, on which no interest is allowed.

Eugene Loan and Savings Bank,
Established 1892. Capital and Surplus $100,000

Shoes for Hop Pickers
First Class Shoes for this business can be bought for
$1.50
Yorans Shoe Store

HEADQUARTERS FOR WATCHES

Look at this list of watches that can be found in our stock, then come and see the watches and get our prices

Waltham
Elgin
Hamilton
Dueber-Hampden
The New Rockford
Seth Thomas
Trenton
New England

and and a number of Imported Watches. We keep the following makes of cases.

Crescent.
Boss
Fahy's
Philadelphia
Crown
Dueber, and a number of others.

We fit a 17-Jewel Waltham or Elgin movement in a 20 year gold filled case for **$14.50**

J. O. WATTS
Cor. 9th and Willamette Streets

Munroe's Second Hand Store
67 W. Eighth St.
Just received a complete line of double cone steel constructed, soft edge Couches. The upholstering is of Valour in attractive designs of Red, Green and Tobacco Brown. The filling is of Tow with Cotton Top. The springs are of the best oil tempered, cold rolled steel, covered with a heavy duck, with turned or claw feet.
EUGENE, - - - - OREGON

LUSTRE FINISH preserver and cleaner of pianos, organs, musical instruments and furniture. It removes fly specks ink stains and dirt and restores the original lustre and finish to any highly polished surface. It is "the best ever." Sold by F. A. Rankin, the piano man.

Vincent's Restaurant
37 W. 8th St.
Good, substantial meal for only 15 cents. Try us and get your money's worth.

Pleasing Effects From Kodaks

purchased at our store. Standard goods. Full supply of all kinds Kodaks from $1 up. Leading Photographic Supply House

LINN DRUG Company
Pure Drugs at Prices Right