

# Dress Goods Sale!

38-inch all-wool Albatros, light blue, scarlet, green, black and cream, regular 60c goods, per yard **43c**  
All 35c Dress Goods at **25c**  
All 50c and 60c Dress Goods at **43c**  
All 75c Dress Goods at **60c**  
All \$1.00 Dress Goods at **80c**  
All \$1.25 Dress Goods at **95c**

## Summer Dress Goods.

10c per yard goods at **8c**  
12 1/2c per yard goods at **10c**  
15c per yard goods at **12 1/2c**  
20c per yard goods at **15c**  
25c per yard goods at **20c**

My entire stock of Dress Goods at a Reduced Price. A PENNY SAVED IS A PENNY MADE.

# I. T. NICKLIN,

Phone Main 63. N. E. Cor. 9th and Oak.

## Electric Light and Power.

A talk with us will prove to you that ELECTRIC LIGHT is the only light you can afford to use in your home or put in the house you are building. Your property will rent more readily, will pay a higher income, and attract a better class of tenants if it is EQUIPPED WITH ELECTRIC LIGHTS.

Electricity in your home insures to you the comforts and conveniences

- ELECTRIC FANS.
- ELECTRIC FLATIRONS.
- ELECTRIC SEWING MACHINES.
- ELECTRIC COOKING UTENSILS.

ELECTRIC POWER never tires, it serves faithfully, it never complains. Requires little or no space, less care. Absolute adaptation to all conditions. Its uses mean a great saving in machinery, and first cost of installation and intensified production possible only where electricity is used.

If you want an estimate made on cost of light or power, ring up this office, MAIN 28, or write us for information and our representative will call on you at your convenience.

## Willamette Valley Co.,

644 Willamette Street.

# Grand Removal Sale!

Commencing April 12, Ending July 12.

**\$18,500 worth Fine Clothing and Gents' Furnishing Goods**  
Will Be SOLD AT GREATLY REDUCED PRICES

This stock consists of some of the best brands of clothing made, such as Michels, Stein & Co., New York, B. Kuppenheimer & Co., Chicago, Ill., David Adler & Co., Milwaukee, Wis., and many other leading brands.

# E. HANSON,

Store open 'till 8:00 Every Evening During This Sale.

## Special Prices on all Grades of Ranges

For a Short Time Only.

No. 50 NINTH AND OAK. **S. L. LONG**

## AND VITALITY

...of the general...  
...at 10...  
...at 10...  
...at 10...

## SCHEME TO AID ALIENS

Big Terminals Will Be Built For Immigrants Exclusively.

COST OF PROJECT OVER \$1,000,000

Five Large Railway Companies Will Each Erect a Building Near Ellis Island—The Structures Will Have Every Form of Convenience—Reform Suggested by Commissioner Robert Watchorn.

Five big terminals, for the exclusive use of the thousands of weary immigrants let through the bars at Ellis Island every day, are to be built by the five big railway companies and their dependent systems doing business with the government, says the New York Tribune. This announcement was made a few days ago after a series of protracted conferences between the representatives of the railroads and the new commissioner of immigration, Robert Watchorn. The erection of such structures will mark a humane reform in the handling of the immigrant that will, it is hoped, protect the ignorant foreigner from the swarm of thieves and confidence men that prey on the unsuspecting newcomer now. It is in line with the straightforward policy of Commissioner Watchorn, who the moment he got on the island determined that there should be some humane reforms made for the benefit of the immigrant.

The erection of an immigrant terminal was one of the reforms planned to be executed as soon as possible. Meanwhile a dozen or more minor reforms, directly affecting the treatment and inspection of the immigrants on the island, were made, in all of which the commissioner was supported by Commissioner General Sargent and through him by the president himself, who has applied the "square deal" rule to the men, women and children who flock to these shores from every corner of the globe.

At first the commissioner had intended to build a terminal on the southern eastern end of Ellis Island, with tracks on trestlework connecting directly with the main systems of all the roads going out of Jersey City. The plan was approved by the government and would have been executed, but for the intervention of the big roads concerned, which placed before Commissioner Watchorn a protest against a general terminal on Ellis Island.

Commissioner Watchorn's idea in having a terminal at his right hand, as it were, was to have in the palms of his two hands the care and responsibility of the immigrant from the moment he passed the inspectors until he landed among his friends. A terminal on the island would have given him this complete grasp and responsibility, but the roads, having a fixed agreement with the government to carry immigrants from New York to their destination offered a reasonable compromise, the erection of separate immigrant terminals by each road carrying immigrants.

"The representatives presented reasonable objections to a general terminal," Commissioner Watchorn told a reporter, "and agreed to erect terminal stations for the exclusive use of the immigrant. That's just what we wanted. If they do this—and they have given me their word that they will—the immigrants will be away from the hands of the land shark and reach their destination with sound bodies and purses."

Under the present system complaints reach the commissioner's office of the long delay of immigrants in reaching their destination. Not infrequently the unsuspecting ones fall into the hands of thieves and confidence men after they leave the island or are forced to stay in lodging houses haunted by the lowest criminals because of the slowness of immigrant trains. Several humane reforms have already been made, but Commissioner Watchorn will not be satisfied until the immigration authorities at New York have full control of the situation from the moment the immigrant is turned over to the transporting road until he reaches his destination.

The immigrant terminals are to be erected at once. One line of the roads have already drawn plans for the structures. They will cost collectively more than \$1,000,000. The roads doing the largest business with the government are the Pennsylvania, the New York Central, the Lackawanna, the New Jersey Central and the Baltimore and Ohio. The Pennsylvania and the systems connected with its main line get the bulk of immigrants, because fully 70 per cent of the immigrants settle in western towns or cities. The Lackawanna carries that portion which, by natural trend, goes to coal mining towns. The Baltimore and Ohio, with its branch systems through the hard coal territory, carries thousands into that region, and for all of the roads interested the carrying of the immigrant is a profitable business.

The Baltimore and Ohio, the Lackawanna and the New Jersey Central will build their terminals on the Jersey side of the bay. The Pennsylvania company has revised the plans for its big terminal on the upper west side of Manhattan to allow a large space for a separate immigrant station connecting directly with tracks over which only the immigrant trains will run out. There are to be several more terminals on and a change of schedule made in all the roads when the new terminals are constructed. Some of the roads hope to have their terminals built and in operation in the fall. Each of the structures is to have every form of convenience for the immigrant.

## PLAYS AND PLAYERS.

E. S. Willard is soon to return to England.

Will Archie and Adele Cox are the midgets who impersonate "the babes" in "Babes in the Wood."

Maxine Elliott is now appearing with the added prestige of a London success won both dramatically and so cially.

Harrison Hunter of Viola Allen's company received news recently that he was the recipient, through his brother's will, of \$100,000.

Charles Frohman has made arrangements with Miss Maudie Adams by which she has agreed to play the title role in "Peter Pan" for the next two years.

Viola Allen said to an interviewer lately: "I know I should have done just as Betty Singleton did every moment of the play. That speech before the curtain! I feel every word of it, and I know how she felt it."

Electricity has done marvels in stage presentations of latter years, but it is doubtful if this powerful force has ever been utilized more effectively than it is in "At the World's Mercy," a new and powerful play by Owen Davis.

While in St. Louis recently Dorothy Fierrod, leading lady for Tim Murphy, bought six sample dresses of a Paris firm who had exhibited them at the world's fair. She will wear them in a new production Mr. Murphy has in view.

## FACTS FROM FRANCE.

The president of France receives a salary of \$120,000 per year. He is, besides, entitled to a private car and all his expenses.

The cabinetmakers of France are artists, but they keep reproducing year after year the style which their forefathers have made for centuries.

Having been married in 1882, at the age of sixteen, the wife of a mechanic at the French arsenal in Rochefort recently gave birth to her twenty-third child.

Paris taximeter cabs are to be fitted with small electric lamps, which will be at the service of the passenger upon slipping a small coin in a slot. The light will glow for about half an hour for each coin.

A Paris flat owner has hit upon an idea which is popular with his tenants. On the door of every apartment is a number, and on the first of each month the landlord draws a lottery, and the occupant of the flat the number of which proves to be the winning one pays no rent.

## ENGLISH ETCHINGS.

Londoners use on an average thirty-four gallons of water per head per day. A total of \$3,670,000 is annually paid by the British people for the support of the royal family.

Last year's output of new ships in England (steam and sail) was 315, with a tonnage of 1,333,730, as against 403 ships in 1904, with a tonnage of 1,019,800.

Recent political meeting in England the speaker made a jest and, finding that his audience had missed the point of it, said playfully, "I had hoped, gentlemen, that you would laugh at that." A plaintive voice came through the silence, "I laughed, mister." Then everybody did.

Of books published in England last year—there were 8,252 of them—1,730 were novels. The works connected with education numbered 694, and of theological books there were 503. There were 540 historical and biographical works. Poetry and the drama figured not so largely.

## MODES OF THE MOMENT.

The empire gown will be more popular than it was when introduced last autumn.

Lace flounces are in the highest esteem for trimming gowns to be worn after dark.

## ADMINISTRATOR'S NOTICE.

Notice is hereby given that H. F. Hartwig has been duly appointed administrator of the estate of Louis Hartwig, deceased, by the county court of Lane county, Oregon, and all persons having claims against said estate are requested to present the same with proper vouchers to the said administrator at the law office of L. Bilyeu in Eugene, Oregon, within six months from the date hereof.

Dated April 7th, 1906.  
H. F. HARTWIG,  
Administrator.

L. BILYEU,  
Attorney.

## NOTICE TO CREDITORS.

Estate of William Blanton, deceased. Notice is hereby given that A. W. Blanton and C. B. Blanton have been duly appointed administrators of the estate of William Blanton, deceased, by the county judge of Lane county, state of Oregon. All persons having claims against the estate are hereby notified to present the same to the administrators of the estate at the law office of George B. Dorris in Eugene, Lane county, Oregon, within six months from the date of the first publication of this notice, with the necessary vouchers.

Dated this 14th day of February, 1906.  
W. BLANTON,  
C. B. BLANTON,  
Administrators estate of  
William Blanton, deceased.

GEO. B. DORRIS,  
Attorney.

## NOTICE TO CREDITORS.

Notice is hereby given that the undersigned has been appointed by the county court of Lane county, Oregon, as administrator of the estate of A. G. Matthews, deceased. All persons having claims against said estate are hereby notified to present the same, with proper vouchers, to the undersigned at the law office of Woodcock & Potter, in Eugene, Oregon, within six months from the date of the first publication of this notice.

Dated this 9th day of March, 1906.  
MARTHA A. MATTHEWS,  
Administratrix of the estate of  
A. G. Matthews, deceased.

WOODCOCK & POTTER,  
Attorneys.

## SUMMONS.

In the county court of the state of Oregon for Lane county

J. W. Zimmerman, plaintiff,  
vs.  
John Hansen and  
M. J. Hansen, defendants.

To John Hansen and M. J. Hansen, the above-named defendants: The name of the State of Oregon you are hereby required to appear and answer the complaint filed against you in the above entitled action and court within six weeks from the date of the first publication of this summons, to-wit: six weeks from the 14th day of March, A. D. 1906, and to answer the complaint filed in the above entitled action, and if you fail to so appear and answer said complaint, for want thereof the plaintiff will seek judgment against you for the sum of \$40, with interest thereon at the rate of 8 per cent per annum from December 4, 1905, and for his reasonable attorney fees and for his costs and disbursements herein.

This summons is published by order of Honorable G. R. Chrisman, county judge of Lane county, state of Oregon, which order is dated March 13, 1906.

L. M. TRAVIS,  
Attorney for Plaintiff.

## SHERIFF'S SALE ON EXECUTION.

Notice is hereby given that by virtue of an execution and order of sale issued out of the circuit court of the state of Oregon for the county of Lane on the 24th day of March, 1906, on a judgment rendered in said court on the 6th day of January, 1906, in a suit wherein J. E. Hoselton & Co., a corporation, was plaintiff and S. Nickerson was defendant, and in favor of said plaintiff and against said named defendant for the sum of one hundred fourteen 00-100 dollars, with interest thereon from said 6th day of January, 1906, at the rate of six per cent per annum, and the further sum of ten 20-100 dollars costs, which judgment was enrolled and docketed in the clerk's office of said court in said county on the 19th day of January, 1906, and execution and order of sale to me directed, commanding me in the name of the state of Oregon, in order to satisfy said judgment, costs and accruing costs, to sell the following described real property, to-wit:

All that part of lot No. 4 in block No. 8 in the town of Springfield according to the extended survey thereof, with the workshop thereon, excepting therefrom all that part of said lot conveyed to the Southern Pacific Co. by deed recorded in Deed Book No. 61, on pages 39 and 40, of the records of Lane county, Oregon.

Also lots 3 and 4, block No. 9, of Springfield, Oregon, according to the extended survey thereof, in Lane county, Oregon.

Now, therefore, in the name of the state of Oregon, and in compliance with said execution and order of sale I will on Monday, the 14th day of May, 1906, between the hours of 9 o'clock a. m. and 4 o'clock p. m., on said day, at the southwest door of the county courthouse in Eugene, Lane county, Oregon, offer for sale for cash, subject to redemption, all of the above described real property.

Dated this 30th day of March, 1906.  
FRED FISK,  
Sheriff of Lane County, Oregon.

## SHERIFF'S SALE ON EXECUTION.

Notice is hereby given that by virtue of an execution and order of sale issued out of the circuit court of the state of Oregon for the county of Lane on the 19th day of April 1906, on a judgment rendered in said court on the 8th day of March, 1906, in a suit wherein James Thorndike was plaintiff and Sarah A. Beebe and Jerry Beebe her husband and C. F. Mitchell, were defendants and in favor of said plaintiff and against said named defendants for the sum of twenty nine hundred twenty-one 70-100 dollars, with interest thereon from said 8th day of March, 1906, at

the rate of 6 per cent per annum and two hundred dollars fees and the further sum of ten dollars, which judgment was said docketed in the clerk's office of said court on the 11th day of March, 1906, and said commanding me in the name of the state of Oregon in order to satisfy said judgment, costs and accruing costs, to sell the following described real property, to-wit:

The south half of see No. 10, 17 s. 06 r. No. 5, west of 6th Meridian; also lots Nos. 1 and 2 in section No. 24 of said to also beginning at a point where line of county road intersect line of the northwest quarter section No. 24, being a 1/4 corner of said section 24, thence running south 1/4 line of said road 12.90 chains, at 29 chains, thence north 1/4 chains, thence west 1/4 thence north 18.70 chains, line of said section No. 24, south 82 degrees and 48 minutes 55.05 chains to a corner containing 410 acres, more or less in Lane county, Oregon.

Now, therefore, in the name of the state of Oregon and in compliance with said execution and order of sale I will on Monday, the 27th day of May, 1906, between the hours of 9 o'clock a. m. and 4 o'clock p. m., on said day, at the southeast door of the courthouse in Eugene, Lane county, Oregon, offer for sale for cash, subject to redemption, all of the above described real property, and in the name of the state of Oregon, in order to satisfy said judgment, costs and accruing costs, to sell the following described real property, to-wit:

Dated this 15th day of April, 1906.  
G. F. SKIPWORTH,  
Sheriff of Lane County, Oregon.

## NOTICE TO CREDITORS.

Notice is hereby given that the undersigned has been appointed by the county court of Lane county, Oregon, as administrator of the estate of Charles G. Williams, deceased. All persons having claims against said estate are hereby notified to present the same, with proper vouchers, to the undersigned at the law office of Woodcock & Potter, in Eugene, Oregon, within six months from the date hereof.

Dated this 11th day of April, 1906.  
G. F. SKIPWORTH,  
Administrator.

## NOTICE TO CREDITORS.

Notice is hereby given that the undersigned has been appointed by the county court of Lane county, Oregon, as administrator of the estate of William I. Gossett, deceased. All persons having claims against said estate are hereby notified to present the same, with proper vouchers, to the undersigned at the law office of Williams & Bean, in Eugene, Oregon, within six months from the date of the first publication of this notice.

Dated this 11th day of April, 1906.  
F. H. GOSSETT,  
Administrator of the estate of  
William I. Gossett, deceased.

WILLIAMS & BEAN,  
Attorneys for estate.

## NOTICE TO CREDITORS.

Notice is hereby given that by order of the county court of Lane county, Oregon, duly made and entered of record on the 9th day of February, 1906, in the matter of the estate of I. O. Morgan, deceased, undersigned was duly appointed administrator of said estate. All persons having claims against said estate are hereby notified to present the same, with proper vouchers, to the undersigned at the office of Woodcock & Potter, in Eugene, Oregon, within six months from the date of this notice.

Dated Eugene, Oregon, February 9th, 1906.  
J. C. MORGAN,  
Administrator of the estate of  
I. O. Morgan, deceased.

WOODCOCK & POTTER,  
Attorneys.

## \$20 Reward

I, the undersigned, will pay \$20 to any person who will furnish information as to who the party or parties that poisoned my son, Z. A. DAVIS.

208 East Thirteenth Street.  
This chance to get an enlarged portrait expires Saturday night. In your photos and coupons.  
HAMPTON BROS.

## Fraternal Brotherhood Lodge No. 10.

Meets second and fourth Monday, Eagles.  
H. C. MORRIS, President.  
W. E. BARKER, Treasurer.  
B. N. GOUNDS, Secretary.

## The Shield of Quality

is the "Always Ready"

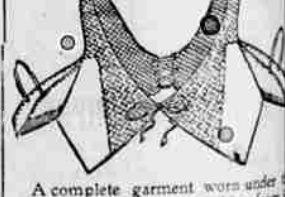

A complete garment worn under corset to protect all the clothing from injury by perspiration.  
MADE IN CALIFORNIA.  
Price, plain, all sizes 65c  
Ventilated, all sizes 75c

## S. H. FRIENDLY

594 Willamette Street.  
When ordering by mail, please send name of outfit, and size, and name on every child.  
C. BENEDICT CO.,  
Oakland, Calif.