Daily Eugene Guard

CAMPBELL BROS Publishers

Published every evening of the week, Sundays excepted. Address all communications and make all remittances payable to the EUGENE GUARD, Eugene, Oregon.

SUBSCRIPTION RATES.

DAILY.

Delivered by carrier per week	$ 15
Delivered by carrier per month	50
Bymail one year (in advance)	6 00
Six months	3 00
One month	50
Single copies	05

WEEKLY.

One year	$2.00
Six months	1 00

Advertising rates made known on application.

Entered as second-class matter at the Eugene, Oregon, postoffice.

THE EASTERN OFFICES —Of the paper are at 230 to 234 Temple Court, New York City, and U S Express Bldg, 87 Washington St., Chicago, Ill., E KATZ Advertising Agency in charge.

FRIDAY - - APRIL 11

NOT MUCH, BUT A DIFFERENCE

Through the efforts of scientists one of the ancient differences between France and England will soon be removed. It is a small difference, but very disturbing to the wise men on both sides of the channel, who have been worried for generations over the fact that the Paris and Greenwich observatories do not agree on the time of day—there is a difference of exactly sixteen one-hundredths of a second!

Accordingly special buildings have been erected in Greenwich in which a large staff of French and British mathematicians will figure for the next year or two trying to agree upon which side lies the responsibility.

SCALP BOUNTY LAW.

Western Oregon taxpayers are wrongfully taxed to pay bounties to coyote scalp-hunters over in Eastern Oregon. The Forest Grove Times puts the case well.

The county treasurer paid over to the state treasurer last week the sum of $2,870.94 collected as a scalp bounty tax. That is what Washington county is paying to help other counties skin their wildcats. Every man on both the legislative tickets should be pledged to vote for the repeal of the present scalp bounty law, and the adoption of one permitting counties to offer such bounties as they wish. That is about the most important work he can do for the taxpayers of the county when he goes over to Salem, and they should insist that he do it.

INGALLS ON DELAWARE.

"Don't you have to stand a good many jokes at the expense of a little state like Delaware?" some one asked Representative Hall, of that state.

"Oh, yes," replied Mr Hall, "but no one ever equaled the sarcastic remarks of the late Senator Ingalls. He said of Delaware that it was composed of two counties when the tide was up and three counties when the tide went down."

The Prohibition party ever comes smiling to the scratch to be completely knocked out of existence till another election. It never elects anyone but that makes no difference, it gets out a ticket just the same. It does not even hope to elect its candidates.

It is to be hoped that the report that a Michigan undertaker has succeeded in compounding an embalming fluid that will petrify the flesh and preserve the features is not true. Poor mortality deserves better than to be made a mocking show. "Dust to dust" is the fit end for the cast-off tenement.

Cecil Rhodes left a poor New Jersey relative fifty thousand dollars in his will. They had never got along very well together, Rhodes even sending him a note when he wanted to go to South Africa to the effect that there were "already enough Rhodeses in South Africa." Still to the credit of Rhodes he remembered the poor cousin.

Every homeseeker in the United States who complies with the land laws is entitled to 480 acres of land. By the homestead act, 160 acres can be acquired. Under the desert land act, if he has never filed on a homestead, he may secure 320 acres. If he has he can acquire title to 160 acres. He can buy 160 acres of timber land. There are no desert lands in Western Oregon. Across the Cascade range of mountains, though, there is plenty of desert for the taking.

Tacoma has a reminder of the boom days of 1888 in the sale of the Tacoma theater for $100,000. It cost $250,000 in that year. It would tire the people who put their money in the venture to figure out how much interest on the investment was lost in all those years.

That Spokane doctor who is in bankruptcy with sixty-seven thousand dollars of liabilities and but four thousand of assets would be well patronized should he open a school to show people how he did it. There are a whole lot of men willing to go in debt to any extent, with no thought of paying. Then when the crash comes their liabilities may just be measured by the extent of their ability to get credit.

WANTS BIG DAMAGES.

Man Receives Injuries at a Lodge Initiation.

GRAND RAPIDS, Mich, April 10.—Charles Lewis, of Berlin, Ottawa, county, who has brought suit against the Modern Woodmen Society for $50,000 damages because of injuries alleged to have been received in an initiation into the society, which necessitated the amputation of a leg, has been removed to his home in a dying condition. He has been in a local hospital for some time. A few days ago he grew so much worse that the doctors gave up hope of his recovery, and today he was removed to his home.

In the event of his death his heirs will take up the suit against the Woodmen.

Odd Fellows Excursion.

The Odd Fellows will run an excursion to Portland, leaving Eugene on the afternoon of April 25th and returning April 27th on the evening train. Price for the round trip $4.50 Tickets can be had at Svarverud & Fisher's real estate office, F A Rankin's music store, Green's grocery and C F Littlefield's cigar store.

If you want to go, secure your tickets soon as the number is limited. The occasion is the dedication of the I O O F Home. If not a member, you can attend to business Saturday and visit friends and see the sights Sunday.

Strikes a Rich Find.

"I was troubled for several years with chronic indigestion and nervous debility," writes F J Green, of Lancaster, N H. "No remedy helped me until I began using Electric Bitters, which did me more good than all the medicine I ever used. They have also kept my wife in excellent health for years. She says Electric Bitters are just splendid for female troubles; that they are a grand tonic and invigorator for weak, run down women. No other medicine can take its place in our family." Try them. Only 50c. Satisfaction guaranteed by W L DeLano.

CASTORIA.
Bears the Signature of Chas. H. Fletcher. The Kind You Have Always Bought

A Portland firm has taken a contract to supply 55,000 piles to be used in making a trestle bridge across Salt Lake for Senator Clark's new railroad to Los Angeles. These piles will be loaded at Portland and it is estimated that they will make over 7,000 carloads. The freight charges alone will be nearly $1,000,000.

CASTORIA.
Bears the Signature of Chas. H. Fletcher. The Kind You Have Always Bought

Salem Statesman: They put a job upon our friend R M Veatch at Cottage Grove, as shown by the result of the city election there on Monday. He was running for mayor against a man named J R Job, and Job was elected by five votes. Mr Veatch has a way of running for things and getting licked that would discourage a less cheerful man.

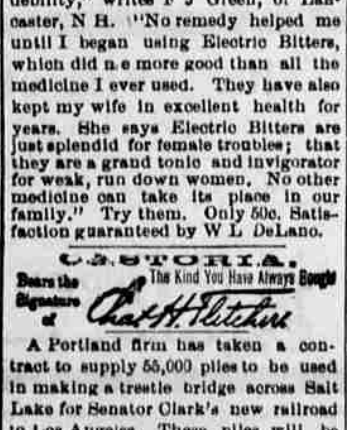

If the woman at work should make answer to the other woman, she might, perhaps, say: "You never had to scrub and clean when your back ached so that it seemed that every movement would break it in two." It's bad enough for a woman to suffer. But when she must suffer and slave at the same time she reaches the limit of her endurance.

Weak women who have been made strong by the use of Dr. Pierce's Favorite Prescription, recommend it to others as a godsend. It establishes regularity, dries weakening drains, heals inflammation and ulceration and cures female weakness.

"I have been ailing some time now, being troubled with female weakness," writes Mrs Wm. H. Johnson, of Avondale, Chester Co., Pa. "Every month I would have to lie on my back. I tried many different medicines and nothing gave me relief until I began Dr. Pierce's medicines, using two bottles of 'Favorite Prescription' and two of 'Golden Medical Discovery.' These medicines have cured me. When I began your treatment I was not able to do very much but now I do the work for my family of nine and feel better to-day than I have for a year."

Dr. Pierce's Pleasant Pellets cure biliousness and sick headache. They do not create the pill habit.

HADLEYVILLE ITEMS.

Death of Mrs Emma Abbott-Hayes Casts a Gloom in That Neighborhood.

Special to the Guard.

HADLEYVILLE, Or, April 7.—Mrs Chas Hadley received a letter Saturday saying her brother, Mr Thomas Withers, of Summer Lake, Oregon, had died at that place with smallpox. She has our sympathy in her bereavement.

Mr Geo Hadley's family are all on the sick list at present.

The many friends in this community were grieved to learn of the death of Mrs Emma Abbott-Hayes at the home of her parents, Mr and Mrs S Y Abbott, at Eugene Thursday night where she had gone Thursday for medical attendance. She grew from childhood to womanhood in our midst, and since her marriage eight years ago to Richard Hayes, Jr, they have lived at or near this place. Besides a husband and parents she leaves one brother and four sisters to mourn her early demise.

On yonder hill is Emma's grave,
The wild grass on it soon will wave,
The wild flowers around it bloom,
While her husband cries farewell, farewell,
And her parents in their grief can tell
Of a loving child laid low in death.
We her friends shall weep for her sad bitter tears,
In sorrow of grief and gloom.

A FRIEND.

Do it Now.

Make inquiries regarding the best route to take on that trip you are contemplating this summer. The Canadian Pacific Railway can offer greater inducements to travelers than any other route. It is the popular tourist route. The scenic beauties are unsurpassed, the traveler passing through the heat of the Cascade and Rocky Mountain ranges during the day time two days, and one night of the grandest scenery in the world, passing the famous summer resorts and hot springs at Field, Laggan, Sicamouse, Donald, Glacier and Banff, and through the famous farming districts of Assinaboine, Manitoba, North Dakota and Minnesota. Making a trip via this route and the beautiful passenger steamers Athabaska, Assinaboine and Manitoba across the great lakes, the tourist avoids the heat, dust and other objectionable features of summer travel. First-class and tourist sleeping cars and observation cars on every train.

For rates and other information, call on or address F R Johnson, F and P A, Canadian Pacific Railway, 142 Third street, Portland, Or.

F R JOHNSON, F & P A.

A Horrible Outbreak

"Of large sores on my little daughter's head developed into a case of scald head" writes C D Isbill, of Morganton, Tenn, but Bucklen's Arnica Salve completely cured her. It's a guaranteed cure for eczema, tetter, salt rheum, pimples, sores, ulcers and piles. Only 25 cents at W L DeLano's.

Sheriff's Sale on Foreclosure.

Notice is hereby given that by virtue of an execution and order of sale duly issued out of the Circuit Court of the State of Oregon, for the County of Lane, on the twenty-seventh day of March, 1902, on a judgment rendered in said court on the 4th day of March, 1902, for the sum of Nine Hundred and Seventy-two and no-100 dollars with interest thereon from said fourth day of March, 1902, at the rate of 6 per cent per annum, and Eighty-five and no-100 dollars attorneys' fees and the further sum of Eight and 25-100 dollars, costs; which judgment was enrolled and docketed in the clerk's office of said court in said county on the eighth day of March, 1902, in an action wherein Mary E. Marsh was plaintiff and George W Evans and M J Evans, his wife, were defendants, and against the above named George W Evans, defendant and to me directed, commanding me in order to satisfy said judgment and costs and accruing costs to sell the following described property towit:

The west half of the northwest quarter and the southeast quarter of the northwest quarter and lot number one of section twenty-nine, township seventeen, south of range five west; containing one hundred and fifty-five and 13-100 acres in Lane county Oregon.

Now therefore in the name of the State of Oregon, and in compliance with said writ of execution and order of sale, I will offer for sale all the right, title and interest of George W Evans and M J Evans in and to the above described property at public auction to the highest bidder for cash subject to redemption, at the southwest door of the courthouse in Eugene, Lane county, Oregon, on Monday, the 19th day of May, 1902, between the hours of 8 o'clock a m and 4 o'clock p m, to-wit: one o'clock p m on said day.

Dated this the 27th day of March, 1892.

W W WITHERS,
Sheriff of Lane county, Oregon.

The Hoffman

W. O. ZEIGLER Proprietor.

SUNDAY DINNER 50c

Eugene, - - Oregon

PENS! PENS!! PENS!!!

Come and see the LUCKY CURVE FOUNTAIN PEN before buying. Please others, will please you.

...For Sale at the...

University Bookstore

ONLY.

STOP PAYING RENT AND INTEREST

American Home Co.

Membership fee $3 00 per $1000; $2 50 on or before the 15th of each month following until matured, after which the dues will be $5 50 per month without interest.

We furnish the money with which to buy, build or to pay off a mortgage or other lien. In case of death after maturity an extension of $100 will be given.

In case of sickness or lack of employment a forfeiture will not be declared for ninety days.

For further particulars enquire of A PHILLIPS, Gen Agt, with Svarverud & Fisher, real estate agents, 7th and Willamette streets, Eugene.

☞ Agents wanted.

J. W. Clark. M. S. Hubble.

Clark & Hubble Transfer Co.,

General transfer business done, heavy or light hauling of all kinds promptly attended to. All kinds of wood for sale. Baggage transfered to any part of the city.

Piano and house-moving a specialty. Office Room 3 Shelton building opposite GUARD office. Phone Red 583 from 8 to 5. Desiring calls earlier or later, call Black. 754 or Red 491.

GEO. G GROSS & CO.

Real Estate

and Employment Agency . . .

City and county property listed and sold on favorable terms. Office—Room 2 Shelton building opposite the GUARD Office.

—FIRST—

National Bank

Of Eugene.

Paid up Cash Capital $50 000
Surplus - $50,000

Eugene, Oregon.

A GENERAL BANKING BUSINESS Done on reasonable terms. Sight drafts on Chicago, San Francisco and Portland, Oregon.

Bills of exchange sold on foreign countries. Deposits received subject to check or certificate of deposit.

All collections entrusted to us will receive prompt attention.

T G HENDRICKS, President. P. E. SNODGRASS, Cashier.
S B EAKIN, Vice President. L. H. POTTER Assistant.

LANE COUNTY BANK

—OF—

EUGENE, OREGON.

Established in 1882. Oldest Bank in the County.

A General Banking business in all branches transacted on favorable terms.

A. G. HOVEY, President
L. G HULIN, Cashier.
B.H. HOVEY, Asst Cashier

EUGENE LOAN and SAVINGS BANK

Of Eugene, Oregon.

Paid Up Cash Capital - $50,000
Surplus 25,000

A GENERAL BANKING BUSINESS TRANSACTED ON FAVORABLE TERMS.

Drafts issued on the principal cities of the United States and foreign countries.
Interest allowed on Demand Certificate of Deposit when left stated period.
Collections receive our prompt attention.
City and County Warrants bought.

W E. BROWN, President. O. A PAINE, Vice President
F. W. OSBURN, Cashier. W. W. BROWN Asst Cashier

PILES DR. WILLIAMS' INDIAN PILE OINTMENT will cure Blind, Bleeding and Itching Piles. It absorbs the tumors, allays the itching at once, acts as a poultice, gives instant relief. Prepared only for Piles and Itching of the private parts. Every box is warranted. Judge Coons, of Mayaville, Ky., says: "Dr. Williams' Indian Pile Ointment cured me after years of suffering." Sold by druggists sent by mail on receipt of price. 50 cents and $1.00 per box.

For Sale by Linn Drug Co

The Daily Eugene Guard

Special Telegraphic Service Every Day . . .

The largest circulation, consequently the best advertising medium.

Job printing of all kinds at reasonable prices.

CAMPBELL BROS,

EDITORS AND PUBLISHERS.

SUMMONS.

In the Circuit Court of the State of Oregon for the County of Lane.

David Cherry, Plaintiff,
vs
Edith B Linton as administratrix of the estate of John Brown, deceased, and Mary Brown, widow of John Brown, deceased, and Elbert K Brown and Eleanore Brown, his wife, and Grace Lampshire and E J Lampshire, her husband, and John Beverly, Defendants.

To Elbert K Brown and Eleanore Brown, his wife, defendants: In the name of the State of Oregon, you and each of you are hereby summoned and required to appear in said court and answer the complaint of the plaintiff filed therein, on or before the first day of the next term of said court which will be held at Eugene City Lane county, Oregon, on the third Monday in June, 1902, being the 16th day of the month, or judgment and decree will be taken against the estate of John Brown, deceased, for the relief prayed for in the complaint, to-wit: Judgment for the sum of $770.50 and an attorney's fee of $75.00 and for costs and disbursements of suit and a decree of foreclosure on the mortgage lien described in plaintiff's complaint upon the following described real property, to-wit: Lot No one of section numbered thirty in township No seventeen south of range three, west of the Willamette meridian containing 31.64 acres of land, in Lane county, Oregon. And it is ordered by the court, The Hon J W Hamilton, judge, dated March 4, 1902, that service of summons be made upon you by publication in the Eugene DAILY GUARD, a newspaper of general circulation published daily in said county, for six consecutive weeks. The first publication of this notice will be March 11th, 1902.

Dated this 10th day day of March, 1902.

GEO. B. DONKIN,
Plaintiff's attorney.

SUMMONS.

In the circuit court of the State of Oregon for Lane county.

Mattie M. Platt, Piff.,
vs,
Benjamin A. Platt, Deft.

To Benjamin A. Platt, defendant above named:

IN THE NAME OF THE STATE OF Oregon, you are hereby required to appear and answer the complaint filed against you in the above entitled court and cause on or before six weeks from the date of the first publication of this summons, and if you fail to so appear and answer said complaint, for want thereof, the plaintiff will apply to said court for the relief prayed for in said complaint; to wit:-

For a decree of said court, declaring the marriage contract, now existing between said plaintiff and defendant, forever dissolved, that plaintiff have the care, custody and control of the minor daughter, Linna, and for such other and further relief as to the court may seem equitable and just.

This summons is published once each week, for six consecutive weeks, by order of the Hon. H. R. Kincaid, county judge of Lane county, Oregon, duly made at the courthouse in Eugene, Oregon, on January 22, 1902.

The date of first publication as fixed by said order is January 22, 1902.

G. W. KINSEY,
Att'y. for Plaintiff,

Notice of Final Settlement.

Notice is hereby given that Jas A. Gearhart has filed in the County Court of Lane county his final account as administrator of the estate of Wm Gearhart, deceased, and the County Court of said county has set Monday, April 7, 1902, at 10 o'clock a. m. at the court house as the time and place for the final settlement of said estate. All persons interested in said estate are hereby notified to present any objections they may have in writing to said final account on or before said day.

Dated Eugene, Oregon, March 1, 1902.

JAS M. GEARHART,
Admr. of said estate.

E. R. SKIPWORTH,
Attorney.

Administrator's Notice.

Notice is hereby given that W. O. Zeigler has been duly appointed administrator of the estate of John S. Wright, deceased, by the county court of Lane county, Oregon, and all persons having claims against said estate are notified to present the same to said administrator duly verified as by law required, at the law office of Jenckes & Harbaugh, rooms 2 and 3 First National Bank building in Eugene, Lane county, Oregon, within six months from the date of this notice.

Dated this 4th day of March A. D, 1902.

W. O. ZEIGLER,
Administrator.

JENCKES & HARBAUGH,
Atty's for estate.

Administrator's Notice.

Notice is hereby given that George A. Drury has been duly appointed administrator, with the will annexed, of the estate of James Cartwright, deceased, by the county court of Lane county, Oregon, and all persons having claims against said estate are notified to present same to said administrator duly verified as by law required at the store of W. M. Vanduyn in Coburg, Oregon, within six months from the date of this notice.

Dated this 15th day of Jan. 1902.

GEORGE A. DRURY,
Administrator with will annexed

L. BILY Att'y. for estate.

Notice to Creditors.

Notice is hereby given that O A Campbell has been appointed by the County Court of Lane county, administrator of the estate of J M Dick, deceased. All persons having claims against said estate are hereby notified to present the same to me, duly verified, at the office of E R Skipworth in Eugene, Oregon, within six months from the date of this notice.

Eugene, Oregon, March 10, 1902.

O A CAMPBELL,
Admr. estate of J M Dick, deceased.

E R SKIPWORTH,
Atty for estate.

Executor's Notice.

Notice is hereby given that W. M. Vanduyn has been appointed executor of the estate of John Diamond, deceased, by the county court of Lane county, Oregon, and all persons having claims against said estate are hereby notified to present the same duly verified and with sufficient proof of the undersigned executor, at his store in Coburg, Oregon, within six months from the date of this notice.

Dated this 8th day of Feb. 1902.

W. M. VANDUYN,
Executor of said estate.

L. BILYEU, Att'y.

Notice of Final Settlement.

Notice is hereby given that B S Nichols, administrator of the estate of W P Nichols, deceased, has filed his final account in the matter of said estate in the county court of said Lane county, Oregon, and that Monday, the 3rd day of March, 1902, at the hour of 2 o'clock in the afternoon of that day has been fixed by said court for the hearing of objections to said account and for the final settlement of said estate.

Dated this 16th day of Jan. 1902.

B. S. NICHOLS,
Administrator.

L. BILYEU,
Attorney.

Timber Land Act June 3, 1878. Notice for Publication.

United States Land Office,
Roseburg, Oregon, Dec 28, 1901.

Notice is hereby given that in compliance with the provisions of the act of Congress of June 3, 1878, entitled "An act for the sale of timber lands in the States of California, Oregon, Nevada, and Washington Territory," as extended to all the public land states by act of August 4, 1892, Edward L. Campbell, of Woodburn, county of Marion, State of Oregon, has this day filed in this office his sworn statement No. 7, for the purchase of the southwest quarter of Section No. 32, township 17 south, range 4 east and will offer proof to show that the land sought is more valuable for timber or stone than for agricultural purposes, and to establish his claim to said land before the Register and Receiver of this office at Roseburg, Oregon, on the 3rd day of March, 1902.

He names as witnesses: George W. Jr., of Eugene, Oregon; J. H. Campbell, Eugene, Oregon; L. Simons, of Eugene, Oregon; T. M. Humphreys, of Eugene, Oregon.

Any and all persons claiming adversely the above-described lands are requested to file their claims in this office on or before said 3rd day of March, 1902.

J. T. BRIDGES, Register.

Notice.

Notice is hereby given that the undersigned A. J. Cruzan, Jr., and Louisa Cruzan, his wife, have filed a petition in the County Court of Lane county, Oregon, for a decree of said court for leave to adopt Grace Hazen, a minor female child, and also to change the name of said female child to Eleanore Catherine Cruzan, and that the 3rd day of March, A. D. 1902, at the hour of 10 o'clock in the forenoon of said day at the County Court Room of said court house in Eugene, Lane county, Oregon, has by said County Court been set for the time and place for hearing said petition. All persons having objections to said petition are herby notified to present the same on or before said time. This notice published by order of the Honorable H. R. Kincaid, judge of the said County Court for Lane county, Oregon.

Dated at Eugene, Lane county, Oregon, this 7th day, of January, A. D. 1902.

A. J. CRUZAN,
LOUISA CRUZAN.

Notice of Final Settlement.

Notice is hereby given that Angeline Hoit and E. R. Skipworth, executors of the last will and testament and estate of Samuel Hoit, deceased, have filed in the county court of Lane county, Oregon, their final account of their administration of said estate, and that Hon. H. R. Kincaid, judge of said court, has set Thurs., Mar. 6, 1902, at 9 o'clock a. m. of said day and said courthouse in Eugene as the time and place for hearing said final account.

All persons interested in said estate are hereby notified to present any objections they may have to said final account in writing on or before said time for hearing said final account.

Eugene, Oregon, Feb 3, 1902.

ANGELINE HOIT,
E. R. SKIPWORTH,
Executors of said estate.

Administrator's Notice.

Notice is hereby given that George Drury has been duly appointed administrator of the estate of Mary J Cartwright, deceased, by the County Court of Lane county, Oregon, and all persons having claims against said estate are notified to present them to said administrator, duly verified as by law required at the store of W M Vanduyn in Coburg, Oregon, within six months from the date of this notice.

Dated this 15th day of Jan 1902.

GEORGE A. DRURY,
Administrator.

L. BILYEU,
Atty for estate.

Executor's Notice.

Notice is hereby given that the undersigned, James Scrivner, has been duly appointed executor of the estate of James Scrivner, deceased, by the county court of Lane county, Oregon; and all persons having claims against said estate are hereby notified to present the same with the proper vouchers to the undersigned executor at the law office of L. Bilyeu, in Eugene, Oregon, within six months from the date of this notice.

Dated this 12th day of August, 1901.

JAMES SCRIVNER,
Exec. of said estate.

L. BILYEU,
Attorney.

Administrator's Notice.

Notice is hereby given that the undersigned has been by the county court of Lane county, state of Oregon, appointed the administrator of the estate of John Allen, deceased.

All persons having claims against said estate are hereby notified to present the same, duly verified, to the undersigned at Hale, Lane county, state of Oregon, within six months from the date of this notice.

Dated at Hale, Oregon, this 20th day of January, 1902.

C. K. HALE,
Administrator of the estate of Jesse Allen, deceased.

NOTICE TO CREDITORS.

Notice is hereby given that the undersigned has been appointed administrator of the estate of Paul Hammitt by an order of the County Court of Lane county, Oregon, duly made and entered of record on the 8th day of October, 1901. All persons having claims against said estate are hereby required to present them, duly verified, to the undersigned at the law office of E. C. Potter at Eugene, Oregon, within six months from the date of this notice.

Eugene, Oregon, Oct. 8, 1901.

MARVIS HAMMITT,
Administrator of the estate of Paul Hammitt, deceased.

E. C. POTTER, Attorney.

NOTICE TO CREDITORS.

Notice is hereby given that Edith B Linton has been appointed by the County Court of Lane county, Oregon, administratrix of the estate of John Brown, deceased. All persons having claims against said estate are hereby notified to present the same to the said administratrix at the law office of John M Williams in the city of Eugene, with the proper vouchers therefor, within six months from the date of this notice.

October 10th, 1901.

EDITH B. LINTON,
Administratrix.

Notice of Final Settlement.

Notice is hereby given that G N McLean, administrator of the estate of Marilla McLean, deceased, has filed his final account in the matter of said estate in the County court of Lane county, Oregon, and that Monday, the 3rd day of March, 1902, at the hour of 2 o'clock in the afternoon of that day has been fixed by order of said court for the hearing of objections to said account and for the final settlement of said estate, and all persons having objections and who are interested in said estate are hereby notified to make and file said objections on or before the said date fixed by said court for the hearing thereof.

Dated this 15th day of Jan 1902.

G. N. McLEAN,
Administrator.

L. BILYEU,
Attorney.