Daily Eugene Guard

Published every evening of the week, Sundays excepted. Address all communications and make all remittances payable to the EUGENE GUARD, Eugene, Oregon.

SUBSCRIPTION RATES.

DAILY.

Delivered by carrier, per week	$ 15
Delivered by carrier, per month	50
By mail one year (in advance)	6 00
Six months	3 00
One month	50
Single copies	05

WEEKLY.

One year (in advance)	$2 00
Six months	1 00

Advertising rates made known on application.

Entered as second-class matter at the Eugene, Oregon, postoffice.

THE EASTERN OFFICES.—Of the paper are at 230 to 234 Temple Court, New York City, and U S Express Bldg, 87 Washington St., Chicago, Ill., E KATZ Advertising Agency in charge.

CAMPBELL BROS Publishers

All Business Letters to this office should be directed to THE GUARD instead of either of the proprietors personally.
CAMPBELL BROS.

TUESDAY - - AUGUST 28

"HOW LONG?"

The Oregonian says the war in the Philippines "is a simple case of rebellion" and that "it has not been the habit of this people to flunk in their undertakings." Yes, the "people" are all right, and can not only be depended upon not to "flunk," but also to do justice, even to a Filipino. We commend a recent New York Journal editorial to the flunkless editor of the Oregonian:

"The war in the Philippines has been going on just one year and a half today. For eighteen weary months the best blood of the United States has been drained into a repulsive and apparently bottomless swamp of guerilla fighting that leads to nothing, and we have spent on the wretched job more money than the Democratic party under Jefferson and Monroe needed to triple the area of the republic.

"When we began war with Spain, a nation of eighteen million people, with a considerable navy, an army that could call upon a million trained men, a treasury and a completely organized government, we fought her to a standstill in three months and a half, and we never put more than 30,000 men in our fighting line. To suppress 2,000,000 organized Tagals, in what we have never recognized as a war, we are using 65,000 men, and after eighteen months of hard fighting we do not seem much nearer success than we were in the beginning.

"Does not this simply atrocious mismanagement somewhere? And how long is it to be kept up? Are the American people prepared to resign themselves to a permanent state of war in the Philippines, with a great part of their resources in men and money annually devoured to no purpose?

"Our army of occupation in the islands is equal to the entire force that a state like New Jersey could be expected to raise to resist invasion. Practically, therefore, we have subtracted a state like New Jersey from the defensive resurces of the nation. That is what has been accomplished by imperialism, masquerading in the robes of expansion.

"If we had given the Filipinos a voice in the management of their own country there would have been no war. If we would condescend to negotiate with them the war could be stopped even now.

"In dealing with the savage Moros of the Sulu Islands, with their polygamy, slavery and monarchy, we were willing to recognize the local authorities and customs, and by doing so we obtained the allegiance of these ferocious bandits without a blow. Why should we refuse to do as much for the civilized and Christian inhabitants of Luzon?"

REASONS FOR THEIR CHANGE.

Men like Governor Boutwell of Massachusetts and ex-Senator Henderson of Missouri do not change life-long political affiliations without deep and abiding reasons. Chairman Jones states their case and that of their numerous colleagues as follows:

"The leaders of the anti-imperialists are of the order of citizens that are frequently described by our Republican friends as the 'best classes.' That they are practical men, too, is shown by their indorsement of Bryan. If they were mere theoretic visionaries, they would have nominated an independent ticket and thrown away their votes. They want to defeat McKinley, and being men of sense, they are aware that the only way McKinley can be beaten is by electing Bryan."

New York World: Gens George Washington and U S Grant would be greatly surprised to hear that our commanding officer in China is to be the German Count von Waldersee.

This is the way the Albany Democrat states the case: The spring wheat is being threshed and "cussed."

Ten Lost Years.

Figure it for yourself. From the age of fifteen to that of forty-five a woman gives one-third of her time to the suffering incident to the recurring periodic function. Ten years of suffering! And this condition of things is popularly accepted as natural, and endured as a feminine disability for which there is no help! Is there no help? There is help for every woman and for almost every woman perfect healing in the use of Dr. Pierce's Favorite Prescription. It insures regularity, dries the drains which weaken women, heals inflammation and ulceration and cures female weakness. It is a temperance medicine—non-alcoholic and non-narcotic.

"I was so weak I did not have breath to walk across my room," writes Miss Isabel Miller, of New Providence, Calloway Co., Ky. "My periods occurred too often and the hemorrhage would be prolonged and the loss of blood very excessive. I also had spells which the doctor said were fainting fits. I did not gain strength from one monthly period to another; was very weak and nervous all the time. Was confined to my bed for three months and the doctor told me I would never be any better. I lived in this way from sixteen years old to twenty-three. I was at last advised by a kind friend to try Dr. Pierce's Favorite Prescription, which I did, and before I had taken two bottles of it I could work all day. I took in all six bottles of the 'Favorite Prescription' and about five vials of Dr. Pierce's Pellets. I used no other medicine. I have never had a return of this trouble since."

Pure Home Made Brandy

Pure double distilled brandy contains neither fusil oil or prussic acid, nor any other poison except what is contained in the fruit. Neither is it necessary to rectify the same before it is fit for use, as hundreds of men, and dozens of old distillers who now live in Oregon can testify. Distilled liquors are always clear in color, not red, until age gives them a yellowish cast.

I will sell you pure brandy made near Eugene Oregon for $3 a gallon, or 75 cents a quart.

I M Francis, Distiller.
Fifth and Blair streets, Eugene, Oregon.

For Sale.

Gentle family horse. Handsome form and color, and medium size. Harness and covered roomy buggy, cheap. Enquire at
GUARD OFFICE.

Hop Picking.

Hop picking will commence at my yard on Tuesday, September 4th.
PALMER AYRES.

Notice to Hoppickers.

I will commence picking hops at the Wm Neis yard, near Springfield, Thursday, September 6.
JACOB STRASSMAIER.

No Cure No Pay.

That is the way all druggists sell Groves Tasteless Chill Tonic for Chills, Malaria and Billiousness. It is as pleasant to take as Lemon Syrup. 50 cents

WANTED.—A girl or woman for general housework. Good wages. Apply to southeast corner Eleventh and High streets.

GIRL WANTED.—A girl to do general housework. Call at Griffin Hardware Co.

French Tansy Waters, the world's famous remedy for irregular and painful periods of ladies; are never failing and safe. Married ladies' friend French Tansy Wafers are the only reliable female remedy in the world; imported from Paris; take nothing else, but insist on genuine; in red wrappers with crown trade mark. La France Drug Company, importers, 308 Tuck St San Francisco. For sale by all druggists, or sent in plain wrapper direct on receipt of $2.

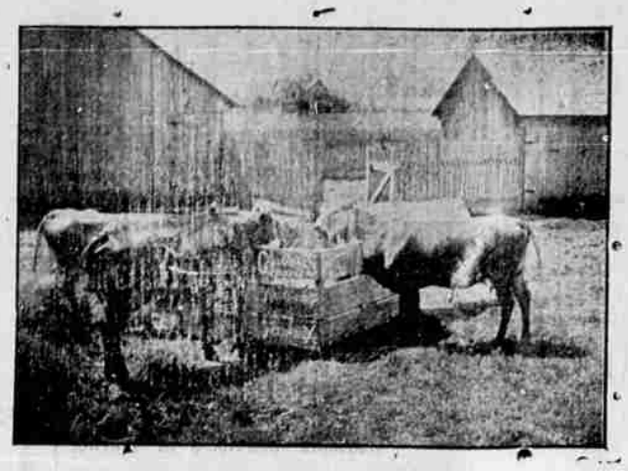

Everyone who has Stock or keeps a Cow, needs

Galloway's Waste-Proof Feed Boxes

FOR FEEDING STOCK HAY OR GRAIN.

Because IT IS A FOOD SAVER. As the food is all consumed within the box there is practically NO WASTE.

Each box used will SAVE FOUR TIMES ITS COST in one season. Count your cattle and see how much you could save by using these boxes.

Each box will feed four head of cattle at one time, and costs about one cent for each cubic foot of space contained within it. The boxes are strong, durable, self supporting and easily moved. The stock run to them at will.

A section of the box should be in front of every cow when stabled.

It is BETTER, CHEAPER and MORE CONVENIENT to use than any other feeding device.

If there is no agent in your locality, send Two Dollars to the patentee and get a RIGHT to make and use, good for a life time. A cut with full directions for making, accompanies each Right. Requires no special skill—anyone can make them. FRANK GALLOWAY, Patentee, Central Point, Oregon, U. S. A.

L. E. HOOVER, Medford, Or.
Agent for Oregon, Washington, Idaho and Montana.

☞ Infringers will be prosecuted.

STATE NORMAL SCHOOL
Monmouth, Oregon.

Fall term opens September 18th.

The students of the Normal School are prepared to take the State Certificate immediately on graduation.

Graduates readily secure good positions.

Expense of year from $120 to $150.

Strong Academic and Professional Courses.

New special department in manual training.

Well equipped training department.

For catalogue containing full announcements, address

P. L. CAMPBELL, President.

Or

W. A. WANN, Sec. of Faculty.

RUNNING UP A BIG BILL

The doctor fees wouldn't be necessary, when you are attacked with colds at this season of the year, if you would keep a bottle of our pure and high grade Cyrus Noble Whiskey in your house and then take it in the form of toddy, or as your taste dictates, at bedtime or any other odd time. There is nothing like it for colds, La Grippe or kindred ailments.

W M. Renshaw

Robbed the Grave.

A startling incident of which Mr Mr John Oliver, of Philadelphia, was the subject, is narrated by him as follows: "I was in a most dreadful condition My skin was almost yellow, eyes sunken, tongue coated, pain continually in back and sides, no appetite, gradually growing weaker day by day. Three physicians had given me up. Fortunately, a friend advised trying 'Electric Bitters,' and to my great joy and surprise, the first bottle made a decided improvement. I continued their use for three weeks, and am now a well man. I know they saved my life, and robbed the grave of another victim." No one should fail to try them. Only 50 cents; guaranteed, at W L DeLano's drug store.

CASTORIA
For Infants and Children.
The Kind You Have Always Bought
Bears the Signature of Chas. H. Fletcher.

Are You a Bicycle Rider?

If you are, we want to call your attention to the new 1900 model chain brushes which we have just received. We would be pleased to show you these brushes and to put one on your wheel on trial. They are suitable for either ladies' or gents' wheels.

The price has been reduced to 35 cents.

E E McCLANAHAN.

That Throbbing Headache.

Would quickly leave you, if you used Dr King's New Life Pills. Thousands of sufferers have proved their matchless merit for sick and nervous headaches. They make pure blood and strong nerves and build up your health. Easy to take. Try them. Only 25 cents. Money back if not cured. Sold by W L DeLano, druggist.

Editor's Awful Plight.

F M Higgins, editor Seneca, (Ills.) News, was afflicted for years with piles that no doctor or remedy helped until he tried Bucklen's Arnica Salve. He writes two boxes wholly cured him. It's the surest pile cure on earth and the best salve in the world. Cure guaranteed. Only 25 cents. Sold by W L DeLano, druggist.

A Thousand Tongues

Could not express the rapture of Annie E Springer, of 1125 Howard St., Philadelphia, Pa., when she found that Dr King's New Discovery for Consumption had completely cured her of a hacking cough that for many years had made life a burden. All other remedies and doctors could give her no help, but she says of the Royal Cure: "It soon removed the pain in my chest and I can now sleep soundly, something I can scarcely remember of doing before. I feel like sounding its praises throughout the Universe." So will every one who tries Dr King's New Discovery for any trouble of the throat, chest or lungs. Price 50c and $1.00. Trial bottles free at W L DeLano's drug store; every bottle guaranteed.

Medical.

Special reserve old government whiskey used in the medical department of the U S army and naval service; also recognized as the purest and an unadulterated stimulant by the board of health of San Francisco for use in the hospitals. Recommended for invalids and especially for family use.

Sold exclusively by
D E RICE, Eugene.

Wants Prunes and Pears.

T N Segar will buy a few cars of green Italian prunes and Bartlett pears for his Eastern house at from $12 to $15 per ton. It is safe to say it is better than to dry.

There is more catarrh in this section of the country than all other diseases put together, and until the last few years was supposed to be incurable. For a great many years doctors pronounced it a local disease, and prescribed local remedies, and by constantly failing to cure with local treatment, pronounced it incurable. Science has proven catarrh to be a constitutional disease, and therefore requires constitutional treatment. Hall's Catarrh Cure, manufactured by F J Cheney & Co, Toledo, Ohio, is the only constitutional cure on the market. It is taken internally in doses from 10 drops to a teaspoonful. It acts directly on the blood and mucous surfaces of the system. They offer one hundred dollars for any case it fails to cure. Send for circulars and testimonials.

Address, F J CHENEY & Co, Toledo, Ohio. Sold by druggists, 75c.

Hall's Family Pills are the best.

FIRST
National Bank
Of Eugene.

Paid up Cash Capital $50,000
Surplus - $50,000

Eugene, Oregon.

A GENERAL BANKING BUSINESS Done on reasonable terms. Sight drafts on Chicago, San Francisco and Portland, Oregon.

Bills of exchange sold on foreign countries. Deposits received subject to check or certificate of deposit.

All collections entrusted to us will receive prompt attention.

T G HENDRICKS, President. P. E. SNODGRASS, Cashier.
S B LAKIN, Vice President. L. H. POTTER, Ass't Cashier

EUGENE Loan and Savings Bank
Of Eugene, Oregon.

Paid Up Cash Capital - $50,000
Surplus - - - - 2,500

A GENERAL BANKING BUSINESS TRANSACTED ON FAVORABLE TERMS.

Drafts issued on the principal cities of the United States and foreign countries.

Interest allowed on Demand Certificates of Deposit when left stated period.

Collections receive our prompt attention.

City and County Warrants bought.

W. E. BROWN, President. D. A. PAINE, Vice President.
F. W. OSBURN, Cashier. W. W. BROWN, Asst Cashier.

LANE COUNTY BANK
—OF—
EUGENE, OREGON.

Established in 1882. Oldest Bank in the County.

A General Banking business in all branches transacted on favorable terms.

A. G. HOVEY, President
L. G. HULIN, Cashier
B. B. HOVEY, Asst Cashier.

O R & N CO.

Depart	Time Schedule.	Arrived
Chicago-Portland Special 9:15 a m	Salt Lake, Denver, Ft Worth, Omaha, Kansas City, St Louis, Chicago and East	4 p m
Atlantic Express 9:00 p. m.	Salt Lake, Denver Ft Worth, Omaha Kansas City, St Louis, Chicago and East	7 a m
Spokane Flyer 6 p m	Walla Walla, Lewiston, Spokane, Minneapolis, St Paul, Duluth Milwaukee, Chicago and East.	8:40 a m
8 p m	OCEAN STEAMSHIPS All Sailing dates subject to change. For San Francisco-Sail every 5 days	4 p m
Daily Ex Sunday 8 p m Sat 10 p m	COLUMBIA RIVER STEAMERS To Astoria and Way Landings.	4 p m Ex Sunday
6 a m Ex Sunday	WILLAMETTE RIVER Oregon City, Newberg, Salem, Independence and Way Landings.	4:30 p m Ex Sunday
7 a m Tues, Thur and Sat	WILLAMETTE AND YAMHILL RIVERS Oregon City, Dayton and Way Landings.	3:30 p m Mon, Wed and Fri.
Lv Riparia 3:35 a m Daily	SNAKE RIVER. Riparia to Lewiston	Lv Lewiston Daily 9 a m

W H Hurlburt
Gen Pass Agt Port, Or

Men Wanted

To work at Siuslaw quarry and jetty. For particulars inquire of E Bangs at livery stable, Eugene.

NOTICE OF FINAL SETTLEMENT.

Notice is hereby given that W. M. Van-Duyn, administrator of the estate of Samuel Smith, deceased, has filed his final account in the matter of said estate with the county court of Lane county, Oregon, and that Monday, the 6th day of August, 1900, at the hour of one o'clock in the afternoon of said day be and the same is hereby fixed by the court for the hearing of objections to said account and for the final settlement of said estate; and any and all objections to said final account, should be filed with the clerk of said court on or before said time and date fixed for the hearing thereof.

Dated this 18th day of June, 1900.
W. M. Van Duyn,
Administrator.
L. Bilyeu, Atty.

Call For County Warrants.

Notice is hereby given that the following warrants will be paid on presentation at my office ON and AFTER August 20, 1900. Interest on same will cease August 20, 1900: All Lane county warrants from registered number 7600 to 7760, both inclusive.

Dated, Eugene, August 18, 1900.
A S PATTERSON,
County Treasurer

Farm For Sale

528 acres of land within one mile of Harrisburg. 200 acres in cultivation two old houses, two barns; nearly all river bottom land. A large quantity of balm, maple and ash timber. Ash and maple suitable for lumber. Two old orchards on the place.

This is a bargain. Price, $14, per acre. Address,

R F BAKER & Co.
Junction City Hotel.

BUSINESS CARDS

HERBERT LEIGH.
ASSAY OFFICE.
Prompt and accurate returns guaranteed.
COTTAGE GROVE, OREGON

ATTORNEYS-AT-LAW.

W C HALE
ATTORNEY-AT-LAW.
Rooms 1 and 2 Chrisman Block.
EUGENE, OREGON.

J M WILLIAMS,
ATTORNEY-AT-LAW
Collections a specialty.
Office—Over Lane County Bank.

L BILYEU,
ATTORNEY-AT-LAW.
Office—Over First National Bank.
EUGENE, OREGON.

A C WOODCOCK,
ATTORNEY-AT-LAW.
Office—One-half block south of Chrisman Blk
EUGENE, OREGON.

E R SKIPWORTH,
ATTORNEY-AT-LAW
Will practice in all the Courts.
EUGENE OREGON.

HELMUS W THOMPSON CHAS A HARDY
THOMPSON & HARDY,
ATTORNEYS-AT-LAW.
Office—In First National Bank Building.
Practice in all the courts.
EUGENE, OREGON.

GEO. B DORRIS,
ATTORNEY & COUNSELOR-AT-LAW
Will practice in all the courts of the Second Judicial District and in the Supreme Court of the state.
Special attention given to collections and matters in probate
Office—First National Bank Bldg.
Rooms 1, 2 and 3.

MEDICAL.

DR J W HARRIS,
PHYSICIAN AND SURGEON.
Office—Over Wilkins & Linn's drug store.
Office Hours—9 to 12 a m; 2 to 5 and 7 to 9 p m.
Residence—Ferry street between 11th and 12th.

PAINE & KUYKENDALL,
PHYSICIANS AND SURGEONS
Offices—In Chrisman Block.
Special attention to surgery and surgical diseases of women.

FRANK J. VAN KIRK, M. D.
PHYSICIAN AND SURGEON.
Special attention to diseases of the eye, ear, nose and throat.
Office—First National Bank Building.
Residence—Mrs Whiteaker, North Willamette Street.

J S LUCKEY,
JEWELER.
Watches and Clocks Repaired.
EUGENE, OREGON

DR G BIDDLE,
DENTIST
Office—On Olive street, between Fifth and Sixth streets one block west of Minnesota Hotel.

Central Market,
Watkins & Miller
PROPRIETORS!

Will keep constantly on hand a full supply

BEEF. MUTTON. PORK and VEAL.

Which they will sell at the lowest market prices.

A fair share of the public patronage solicited

:—TO THE FARMERS.—:
We will pay the highest market price for Fat Cattle, Hogs and Sheep.

Shop on Willamette St.;
EUGENE, OREGON.

☞ Meats delivered to any part of the city free of charge

J. L. PAGE
—DEALER IN—
GROCERIES

Having a Large and Complete stock of Staple and Fancy Groceries bought in the best markets,

EXCLUSIVELY FOR CASH,

I can offer the public better prices than any other house in Eugene.

SUMMONS.

In the Circuit Court of the State of Oregon for Lane County.

Rebecca C. Keeney, Plaintiff,
vs.
William D Keeney, Defendant.

IN THE NAME OF THE STATE OF OREGON: You are hereby required to appear and answer the complaint filed against you in the above entitled suit on or before Monday, the 8th day of October, 1900 and if you fail to answer, for want thereof the plaintiff will take a decree against you forever dissolving the bonds of matrimony now existing between the plaintiff and the defendant; and for the care and custody of the two minor children named in the complaint.

This summons is published in the Eugene Daily Guard for six full and consecutive weeks, by order of Hon J W Hamilton, Judge of said Court, made in chambers the 23d day of July, 1900, and the first publication of this summons is made in the issue of said Eugene Daily Guard of July 25, 1900.

E R. SKIPWORTH,
Attorney for Plaintiff.

SUMMONS.

In the Circuit Court of the State of Oregon for Lane county.

Stephen S. Thurman, Plaintiff,
vs.
Josie M. Thurman, Defendant.

To Josie M. Thurman, defendant:

IN THE NAME OF THE STATE OF OREGON, You are hereby required to appear and answer the complaint filed against you in the above entitled court on or before, Monday, the 8th day of October 1900, that being the first day of the next regular term of said court, to be begun and holden in Eugene, said Lane county, Oregon; and if you fail to so appear, and answer said complaint for want thereof, the plaintiff will apply to the said court for the relief prayed for in said complaint, to-wit; For a decree declaring the marriage contract now existing between plaintiff and defendant forever dissolved, and that plaintiff be divorced from defendant, and for full relief herein.

This summons is served upon you by the publication thereof in the Daily Eugene Guard for six successive weeks, by order of Hon. H. R. Kincaid, judge of the county court, of Lane county State of Oregon; said being judge of said county; said order dated July 23, 1900 and the date of the first publication hereof, under said order, is July 25, 1900.

L. Bilyeu,
Atty for Plaintiff.

SUMMONS

In the name of the State of Oregon for Lane County.

George C Cumpton, Plaintiff,
vs
Maggie Cumpton, Defendant.

To Maggie Cumpton, the above named defendant:

IN THE NAME OF THE STATE OF OREGON: You are hereby summoned and required to appear in the above entitled court and answer the complaint of the above named plaintiff now on file therein, on or before Thursday, the 4th day of October, 1900, that time being more than six weeks from the date of the first publication of this summons, to-wit: On the 24th day of July, 1900.

And you are further notified that if you fail to so appear and answer said complaint and summons as herein required, the plaintiff will apply to the court for the relief prayed for in his complaint, to-wit: For a decree declaring the marriage contract now existing between plaintiff and defendant forever dissolved, and that plaintiff be divorced from defendant, and for full relief herein.

The date of the first publication of this summons is the 24th day of July, 1900.

This summons is published in the "Daily Eugene Guard" by order of the Hon H R Kincaid, County Judge of Lane County, Oregon.

That the "Daily Eugene Guard" is a daily newspaper published and of general circulation in the county of Lane, state of Oregon, and the one most likely to give notice to the defendant

Dated this 24th day of July, 1900.

L Bilyeu,
Attorney for Plaintiff.

Notice of Final Settlement.

Estate of H C Huston, Deceased, Lane County, Oregon.

Notice is hereby given, that Lydia A Huston, executrix of said estate, has filed her final account, for settlement of said estate, and Monday, the 3rd day of September, 1900, at the hour of one o'clock in the afternoon of said day, has been set by order of the judge of said court for hearing of objections to said account and for the final settlement of said estate.

Dated this 30th day of July, 1900

LYDIA A HUSTON,
Administratrix.
L. BILYEU,
Attorney.

Notice to Creditors.

Estate of A. V. Peters, deceased.

Notice is hereby given that Geo B Dorris has been duly appointed administrator of the estate of A V Peters, deceased, by the Honorable H R Kincaid, County Judge of Lane County, Oregon. All persons having claims against said estate are hereby notified to present the same to the administrator, at his law office in Eugene City, over the First National Bank, within six months from the date of this notice, July 12, 1900, with the necessary vouchers. All claims must be itemized. GEO B DORRIS, Administrator.

Notice to Creditors.

Notice is hereby given that the undersigned has been appointed by the County Court of Lane county, Oregon, executor of the last will and testament and estate of George Soverns, deceased. All persons having claims against said estate are hereby notified to present them with the proper vouchers to the undersigned at the law office of A C Woodcock in Eugene, Oregon, within six months from the date of this notice.

Dated July 7, 1900.

JESSE SOVERNS,
Executor of the Last Will and Testament and of the Estate of George Soverns, deceased.

Notice to Creditors.

Notice is hereby given that F M. Wilkins has been duly appointed administrator of the estate of J. K. Ellison deceased, by the Hon. E. O. Potter, county judge of said Lane county All persons having claims against said estate are hereby notified to present the same to the administrator within six months from the date of this notice, with the necessary vouchers at the law office of Geo. B. Dorris in Eugene Oregon.

F. M. WILKINS,
Administrator
GEO. B. DORRIS,
Att'y. for Estate

Administrator's Notice.

Notice is hereby given that the undersigned, R M Day, has been duly appointed administrator of the estate of Abram Landes, deceased, by the County Court of Lane County, Oregon, and all persons having claims against said estate are hereby notified and required to present the same, with proper vouchers, to said administrator at his place of business on Willamette street, Eugene, Oregon, within six months from the date of this notice.

Dated this 3rd day of August, 1900.

R M DAY,
Administrator of said Estate.
L BILYEU, Attorney.