Daily Eugene Guard

Published every evening of the week, Sundays excepted. Address all communications and make all remittances payable to the EUGENE GUARD, Eugene, Oregon.

SUBSCRIPTION RATES.

DAILY.

Delivered by carrier, per week	$ 15
Delivered by carrier, per month	50
By mail one year (in advance)	6 00
Six months	3 00
One month	50
Single copies	05

WEEKLY.

One year (in advance)	$2 00
Six months	1 00

Advertising rates made known on application.

Entered as second-class matter at the Eugene, Oregon, postoffice.

THE EASTERN OFFICES—Of the paper are at 230 to 234 Temple Court, New York City, and U S Express Bldg, 87 Washington St., Chicago, Ill., E KATZ Advertising Agency in charge.

CAMPBELL BROS Publishers

All Business Letters to this office should be directed to THE GUARD instead of either of the proprietors personally.
CAMPBELL BROS.

WEATHER BUREAU.

(Daily Report.)

PORTLAND, OREGON,
August 23 1900—9:30 a m

Weather forecast for Eugene, Oregon.
Fair tonight and tomorrow.

THURSDAY - - AUGUST 23

ROOSEVELT VS ROOSEVELT.

In a speech delivered at Minneapolis July 17, Governor Roosevelt said: "A more wicked absurdity than the Kansas City proposition for dealing with the Philippines was never enunciated by the representatives of a political party."

Here is what the Kansas City platform says:

"We are not opposed to territorial expansion when it takes in desirable territory which can be erected into states in the Union, and whose people are willing and fit to become American citizens.

"We favor expansion by every peaceful and legitimate means. But we are unalterably opposed to seizing or purchasing of distant islands to be governed outside the constitution, and whose people can never become citizens."

In his volume entitled "Life Work of Thomas H Benton," on page 235, Governor Roosevelt declares these noble sentiments:

"Not only the Columbia, but also the Red River of the North, and the Saskatchewan and Frazer as well, should lie wholly within our limits, less for our own sake than for the men who dwell along their banks. Columbia, Saskatchewan and Manitoba would, as states of the American Union, hold positions incomparably more important, grander and more dignified than they can ever hope to reach either as independent communities or as provincial dependencies of a foreign power that regards them with a kind of tolerance akin to contemptuous indifference. Of course, no one would wish to see these or any other settled communities now added to our domain by force; we want no unwilling citizens to enter our Union. The time to have taken the lands was before settlers came into them. European nations war for the possession of thickly settled districts, which if conquered, will for centuries remain alien and hostile to the conquerors. We, wiser in our generation, have seized the waste solitude that lay near us, the limitless forests and never-ending plains and valleys of the great, lonely rivers, and have thrust our own sons into them to take possession, and a score of years after each conquest we see the conquered land teeming with a people that is one with ourselves."

The "waste solitudes" over in the Philippines are populated about equally with the State of Ohio, about 100 to the square mile. And that population is mainly Malay, with a considerable sprinkling of Japanese and Chinese, together with many mixed bloods.

Governor Roosevelt last July "wanted no unwilling citizens to enter our Union." The president, whom he accompanies on the ticket, for whose election he is striving has 65,000 soldiers and numerous warships over in Asia, merely to "pacify" the Filipinos, as President McKinley puts it, and we suppose, to make them "willing." He asserted that "no one would want to see these or any other settled communities added to our domain by force," yet is daily making speeches in defense of the imperialistic policy of waging war against the native owners of a tropical country that lies almost against Asia, eight thousand miles from our Pacific shores. Roosevelt author, unwittingly framed an unanswerable indictment against Roosevelt, candidate for vice president.

WILL VOTE FOR BRYAN.

New York World.

Gen John Beatty, of Columbus, O, who has voted for every republican president; Westbrook Decker, of Colorado; Judge Hallet, of Denver; ex-Congressman John B White, of Kentucky; Dr Habercom, of Washington, head of the German Press Bureau and fifth auditor of the treasury under Harrison; Dr Droffut, Gen Corson, of Minneapolis; Capt Dawson, Washington, Gen Grant's private secretary; Capt O'Farrell, Washington, and Bruno Herman, German editor, Lincoln, Neb. All have been republicans and will vote for Bryan.

Gen Birney, who wrote "Bryan is safe, McKinley reckless," helped organize the republican party. He is a son of James G Birney, candidate for president on the free-soil ticket.

The trial of ex-secretary of State Caleb Powers for complicity in the assassination of Governor Goebel promises to develop a thrifty crop of perjury. A witness named Weaver testified that he saw the shot fired from the window of the secretary of state's office. Now three witnesses testify that Weaver was in Grayson Springs, 130 miles away that day, installing a lodge of Woodmen of the World. Weaver will prove by a sufficient number of witnesses that he was not in Grayson that day. A bad mix-up.

After Marriage

They are going to be together just as much as before; going to ride the wheel, take little pleasure jaunts, etc., enjoying everything together. Isn't that what many a young couple promise each other? And yet, how very soon the wife begins to say "No, I don't think I care to go. You go alone, dear." Young women don't reckon on the great physical changes which follow marriage. How can they when they are allowed to grow up in entire ignorance of vital physiological facts? They feel languid, weak and nervous. Sometimes there is headache and backache. The pulse no more leaps in answer to the thought of a spin on the wheel. Women who have used Dr. Pierce's Favorite Prescription, know how promptly the languor, headache, backache, nervousness and weakness are cured by this medicine. Many husbands write in gratitude to Dr. Pierce for the medicine which gives them back the wife's companionship, as it gives her back her health.

"All praise is due to you for your wonderful 'Favorite Prescription,'" writes Mr. John W. Coffman, of Ellisburg, Casey Co., Ky. "My wife suffered with female irregularity; was confined to bed every three weeks. After using two bottles of Dr. Pierce's Favorite Prescription she was cured, and has not suffered any derangement since. Your 'Favorite Prescription' is a boon to delicate women."

There is no alcohol in "Favorite Prescription," and it is entirely free from opium, cocaine and all other narcotics.

A Mother Tells How She Saved Her Little Daughter's Life.

I am the mother of eight children and have had a great deal of experience with medicines. Last summer my little daughter had the dysentery in its worst form. We thought she would die. I tried everything I could think of, but nothing seemed to do her any good. I saw by an advertisement in our paper that Chamberlain's Colic, Cholera and Diarrhoea Remedy was highly recommended and sent and got a bottle at once. It proved to be one of the very best medicines we ever had in the house. It saved my little daughter's life. I am anxious for every mother to know what an excellent medicine it is. Had I known it at first it would have saved me a great deal of anxiety and my little daughter much suffering. Yours truly, MRS GEO F BURDICK, Liberty, R I. For sale by W L DeLano

No Cure No Pay.

That is the way all druggists sell Groves Tasteless Chill Tonic for Chills, Malaria and Billiousness. It is as pleasant to take as Lemon Syrup. 50 cents

French Tansy Waters, the world's famous remedy for irregular and painful periods of ladies; are never failing and safe. Married ladies' friend French Tansy Wafers are the only reliable female remedy in the world; imported from Paris; take nothing else, but insist on genuine; in red wrappers with crown trade mark. La France Drug Company, importers, 306 Turk St San Francisco. For sale by all druggists, or sent in plain wrapper direct on receipt of $2.

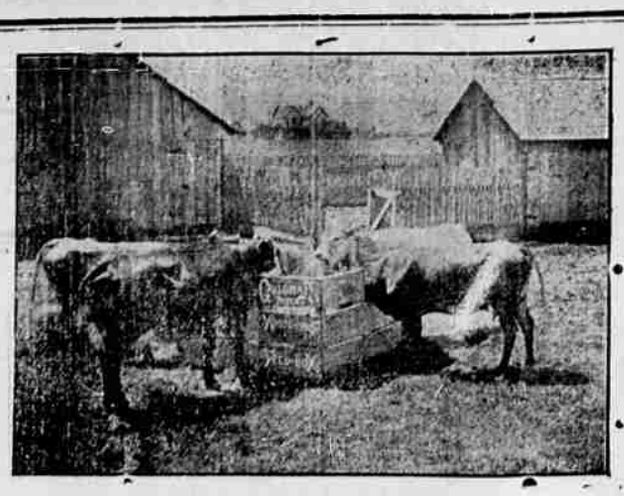

Everyone who has Stock or keeps a Cow, needs

Galloway's Waste-Proof Feed Boxes

FOR FEEDING STOCK HAY OR GRAIN.

Because IT IS A FOOD SAVER. As the food is all consumed within the box there is practically NO WASTE.

Each box used will SAVE FOUR TIMES ITS COST in one season. Count your cattle and see how much you could save by using these boxes.

Each box will feed four head of cattle at one time, and costs about one cent for each cubic foot of space contained within it. The boxes are strong, durable, self supporting and easily moved. The stock run to them at will.

A section of the box should be in front of every cow when stabled.

It is BETTER, CHEAPER and MORE CONVENIENT to use than any other feeding device.

If there is no agent in your locality, send Two Dollars to the patentee and get a RIGHT to make and use, good for a life time. A cut with full directions for making, accompanies each Right. Requires no special skill—anyone can make them. FRANK GALLOWAY, Patentee, Central Point, Oregon, U. S. A.

L. E. HOOVER, Medford, Or.
Agent for Oregon, Washington, Idaho and Montana.

☞ Infringers will be prosecuted.

Wants Prunes and Pears.

T N Segar will buy a few cars of green Italian prunes and Bartlett pears for his Eastern house at from $12 to $15 per ton. It is safe to say it is better than to dry.

J. L. PAGE

—DEALER IN—

GROCERIES

Having a Large and Complete stock of Staple and Fancy Groceries bought in the best markets,

EXCLUSIVELY FOR CASH,

I can offer the public better prices than any other house in Eugene.

Central Market,

Watkins & Miller

PROPRIETORS!

Will keep constantly on hand a full supply

BEEF. MUTTON. PORK and VEAL.

Which they will sell at the lowest market prices.

A fair share of the public patronage solicited

:—TO THE FARMERS.—:

We will pay the highest market price for Fat Cattle, Hogs and Sheep.

Shop on Willamette St., EUGENE, OREGON.

☞ Meats delivered to any part of the city Free of charge

O R & N CO.

Depart	Time Schedule.	Arrived
Chicago-Portland Special 9:15 a m	Salt Lake, Denver, Ft Worth, Omaha, Kansas City, St Louis, Chicago and East	4 p m
Atlantic Express 9:00 p. m.	Salt Lake, Denver Ft Worth, Omaha Kansas City, St Louis, Chicago and East	7 a m
Spokane Flyer 6 p m	Walla Walla, Lewiston, Spokane, Minneapolis, St Paul, Duluth Milwaukee, Chicago and East.	8:40 a m
8 p m	OCEAN STEAMSHIPS All Sailing dates subject to change. For San Francisco-Sail every 5 days	4p m
Daily Ex Sunday 8 p m Sat 10 p m	COLUMBIA RIVER STEAMERS To Astoria and Way Landings.	4 p m Ex Sunday
6 a m Ex Sunday	WILLAMETTE RIVER Oregon City, Newberg, Salem, Independence and Way Landings.	4:30 p m Ex Sunday
7 a m Tues, Thur and Sat	WILLAMETTE AND YAMHILL RIVERS Oregon City, Dayton and Way Landings.	3:30 p m Mon, Wed and Fri.
Lv Riparia 3:35 a m Daily	SNAKE RIVER. Riparia to Lewiston	Lv Lewiston Daily 9 a m

W H Hurlburt
Gen Pass Agt Port, Or

Men Wanted.

To work at Siuslaw quarry and jetty. For particulars inquire of E Bangs at livery stable, Eugene.

BUSINESS CARDS.

HERBERT LEIGH,

ASSAY OFFICE,
Prompt and accurate returns guaranteed.
COTTAGE GROVE, OREGON.

ATTORNEYS-AT-LAW.

W C HALE,

ATTORNEY-AT-LAW.

Rooms 1 and 2 Christman Block.
EUGENE, OREGON.

J M WILLIAMS,

ATTORNEY-AT-LAW

Collections a specialty.
Office—Over Lane County Bank.

L BILYEU,

ATTORNEY-AT-LAW.

Office—Over First National Bank.
EUGENE, OREGON.

A C WOODCOCK,

ATTORNEY-AT-LAW.

Office—One-half block south of Chrisman Blk
EUGENE, OREGON.

E R SKIPWORTH.

ATTORNEY-AT-LAW

Will practice in all the Courts.
EUGENE OREGON.

HELMUS W THOMPSON CHAS A HARDY
THOMPSON & HARDY,

ATTORNEYS-AT-LAW.

Office—In First National Bank Building.
Practice in all the courts.
EUGENE, OREGON.

GEO. B DORRIS,

ATTORNEY & COUNSELOR-AT-LAW

Will practice in all the courts of the Second Judicial District and in the Supreme Court of the state.
Special attention given to collections, and matters in probate.
Office—First National Bank Bldg.
Rooms 1, 2 and 3.

MEDICAL.

DR J W HARRIS,

PHYSICIAN AND SURGEON.

Office—Over Wilkins & Linn's drug store.
Office Hours—9 to 12 a m; 2 to 5 and 7 to 9 p m.
Residence—Ferry street between 11th and 12th.

PAINE & KUYKENDALL,

PHYSICIANS AND SURGEONS.

Offices—In Chrisman Block.
Special attention to surgery and surgical diseases of women.

FRANK J. VAN KIRK, M. D.

PHYSICIAN & SURGEON.

Special attention to diseases of the eye, ear, nose and throat.
Office—First National Bank Building.
Residence—Mrs Whiteaker, North Willamette Street.

J S LUCKEY,

JEWELER.

Watches and Clocks Repaired.
EUGENE, OREGON

DR G BIDDLE,

DENTIST

Office—On Olive street, between Fifth and Sixth streets one block west of Minnesota Hotel.

—FIRST—

National Bank

Of Eugene.

Paid up Cash Capital $50,000
Surplus - $50,000

Eugene, Oregon.

A GENERAL BANKING BUSINESS Done on reasonable terms. Sight drafts on Chicago, San Francisco and Portland, Oregon.

Bills of exchange sold on foreign countries. Deposits received subject to check or certificate of deposit.

All collections entrusted to us will receive prompt attention.

T G HENDRICKS, President. P. F. SNODGRASS, Cashier.
S B EAKIN, Vice President. L. H. POTTER, Ass't Cashier

EUGENE Loan and Savings Bank

Of Eugene, Oregon.

Paid Up Cash Capital - $50,000
Surplus - - - - 2,500

A GENERAL BANKING BUSINESS TRANSACTED ON FAVORABLE TERMS.

Drafts issued on the principal cities of the United states and foreign countries.
Interest allowed on Demand Certificates of Deposit when left entire period.
Collections receive our prompt attention.
City and County Warrants bought.

W. E. BROWN, President. O. A. PAINE, Vice President.
F. W. OSBURN, Cashier. W. W. BROWN, Asst Cashier.

LANE COUNTY BANK

—OF—

EUGENE, OREGON.

Established in 1862. Oldest Bank in the County.

A General Banking business in all branches transacted on favorable terms.

A. G. HOVEY, President
L. G. HULIN, Cashier
B. H. HOVEY, Asst Cashier.

Your attention is called to the "PIONEER LIMITED" trains of the "CHICAGO, MILWAUKEE & ST PAUL RAILROAD" "The only perfect trains in the world."

You will find it desirable to ride on these trains when going to any point in the Eastern States or Canada. They connect with all Transcontinental Trains and all Ticket Agents sell tickets.

For further information, pamphlets, etc., ask any Ticket Agent or

J W CASEY, Trav Pas Agent. C J EDDY, General Agent, Portland, Oreg.

Alaska Gold Fields.

First steamship for Cape Nome and Cape York will sail from Seattle May 10. This will be a large ship with a freight capacity of 1600 tons and passenger accommodations for 200. For rates and further information, call on or address R. McMURPHEY, Agent Northern Pacific, Eugene.

..Printing..

Of All Kinds

...AT THE...

GUARD

OFFICE.

GOOD WORK, LOW PRICES, GOOD STOCK.

....Legal Blanks of All Kinds...

SUMMONS

In the name of the State of Oregon for Lane County.

George C Compton, Plaintiff,
vs
Maggie Compton, Defendant.

To Maggie Compton, the above named defendant:

IN THE NAME OF THE STATE OF OREGON: You are hereby summoned and required to appear in the above entitled court and answer the complaint of the above named plaintiff now on file therein, on or before Thursday, the 4th day of October, 1900, that time being more than six weeks from the date of the first publication of this summons, to-wit: On the 24th day of July, 1900.

And you are further notified that if you fail to so appear and answer said complaint and summons as herein required, the plaintiff will apply to the court for the relief prayed for in his complaint, to-wit: For a decree declaring the marriage contract now existing between plaintiff and defendant forever dissolved, and that plaintiff be divorced from defendant, and for full relief herein.

The date of the first publication of this summons is the 24th day of July, 1900.

This summons is published in the "Daily Eugene Guard" by order of the Hon H R Kincaid, County Judge of Lane County, Oregon.

That the "Daily Eugene Guard" is a daily newspaper published and of general circulation in the county of Lane, state of Oregon, and the one most likely to give notice to the defendant.

Dated this 24th day of July, 1900

L BILYEU, Attorney for Plaintiff.

NOTICE OF FINAL SETTLEMENT.

Notice is hereby given that W M Van Duyn, administrator of the estate of Samuel Smith, deceased, has filed his final account in the matter of said estate with the county court of Lane county, Oregon, and that Monday, the 6th day of August, 1900, at the hour of one o'clock in the afternoon of said day be and the same is hereby fixed by the court for the hearing of objections to said account and for the final settlement of said estate; and any and all objections to said final account, should be filed with the clerk of said court on or before said time and date fixed for the hearing thereof.

Dated this 16th day of June, 1900.

W. M. Van Duyn, Administrator.
L. Bilyeu, Atty.

Notice to Creditors.

Estate of A. V. Peters, deceased.

Notice is hereby given that Geo B Dorris has been duly appointed administrator of the estate of A V Peters, deceased, by the Honorable H R Kincaid, County Judge of Lane County, Oregon. All persons having claims against said estate are hereby notified to present the same to the administrator at his law office in Eugene City, over the First National Bank, within six months from the date of this notice, July 12, 1900, with the necessary vouchers. All claims must be itemized. GEO B DORRIS, Administrator.

Notice of Sale on Execution.

Notice is hereby given that by virtue of an execution and order of sale of attached property duly issued out of the circuit court of the state of Oregon for Marion county, on the 6th day of July, 1900, in a suit wherein, on the 12th day of October, 1899, in said court and county, Petruella Durham, plaintiff, recovered judgment and decree against Wilson H Stubbings, defendant, for the sum of One Hundred and Seventy one Thousand Nine Hundred and Five and 25-100 dollars with interest thereon from date of said judgment at the rate of 5 per cent per annum until paid, together with the costs and disbursements of this action taxed and allowed at $37.50, commanding and directing me to sell at public auction the following real property at right in the above entitled suit, situated and being in Lane county, Oregon, and described as follows, to-wit:

The southwest ¼ of the northeast ¼ and the southeast ¼ of the northeast ¼ and the east ½ of the southwest ¼ and the southeast ¼ of section 14, in township 23 south range 3 west.

Also the east ½ of section 36 and the southwest ¼ and the east ½ of the northwest ¼ and the southwest ¼ of the northwest ¼ of section 36 in township 23 south of range 3 west, all in Lane county, Oregon.

Now Therefore, In the name of the State of Oregon, in compliance with said writ and order of sale, I will offer for sale the above described premises, subject to redemption, at public auction, to the highest bidder, for cash, at the Court House door in Eugene, Lane county, Oregon, on

Saturday, the 25th Day of August, 1900, between the hours of 9 o'clock a m and 4 o'clock p m, to wit: At 1 o'clock p m on said day.

Dated this 18th day of July, 1900.

W. W. WITHERS, Sheriff of Lane County, Oregon.

Notice to Creditors.

Notice is hereby given that the undersigned has been appointed by the County Court of Lane county, Oregon, executor of the last will and testament and estate of George Soverns, deceased. All persons having claims against said estate are hereby notified to present them with the proper vouchers to the undersigned at the law office of A C Woodcock in Eugene, Oregon, within six months from the date of this notice.

Dated July 7, 1900.

JESSE SOVERNS, Executor of the Last Will and Testament and of the Estate of George Soverns, deceased.

Notice to Creditors.

Notice is hereby given that F. M. Wilkins has been duly appointed administrator of the estate of J. K. Ellison deceased, by the Hon. E. O. Potter, county judge of said Lane county. All persons having claims against said estate are hereby notified to present the same to the administrator within six months from the date of this notice, with the necessary vouchers at the law office of Geo. B. Dorris in Eugene Oregon.

GEO. B. DORRIS, Att'y. for Estate. F. M. WILKINS, Administrator

Notice of Final Account.

Notice is hereby given that Alice M Beckwith, administrator of the estate of E. J. Simmons, deceased, has filed her final account in said estate; and that the County Court of Lane County, Oregon, has set the same for hearing on Monday the 3rd day of September, 1900, at the hour of ten o'clock a. m. of said day, and for passing on the final settlement of said estate.

Dated this 3rd day of August, 1900.

ALICE M. BECKWITH, Administrator.

Administrator's Notice.

Notice is hereby given that the undersigned, R M Day, has been duly appointed administrator of the estate of Abram Landes, deceased, by the County Court of Lane County, Oregon, and all persons having claims against said estate are hereby notified and required to present the same, with proper vouchers, to said administrator at his place of business on Willamette street, Eugene, Oregon, within six months from the date of this notice.

Dated this 3rd day of August, 1900.

R M DAY, Administrator of said Estate.
L BILYEU, Attorney.

SUMMONS.

In the Circuit Court of the State of Oregon for Lane County.

Rebecca C. Keeney, Plaintiff,
vs.
William D Keeney, Defendant.

IN THE NAME OF THE STATE OF OREGON: You are hereby required to appear and answer the complaint filed against you in the above entitled suit on or before Monday, the 8th day of October, 1900, and if you fail to answer, for want thereof the plaintiff will take a decree against you forever dissolving the bonds of matrimony now existing between the plaintiff and the defendant; and for the care and custody of the two minor children named in the complaint.

This summons is published in the Eugene DAILY GUARD for six full and consecutive weeks, by order of Hon J W Hamilton, Judge of said Court, made in chambers the 23d day of July, 1900 and the first publication of this summons is made in the issue of said Eugene DAILY GUARD of July 25, 1900.

E. B. SKIPWORTH, Attorney for Plaintiff.

SUMMONS.

In the Circuit Court of the State of Oregon for Lane county.

Stephen S. Thurman, Plaintiff,
vs.
Josie M. Thurman, Defendant.

To Josie M. Thurman, defendant:

IN THE NAME OF THE STATE OF OREGON, You are hereby required to appear and answer the complaint filed against you in the above entitled court on or before, Monday, the 8th day of October, 1900, that being the first day of the next regular term of said court, to be begun and holden in Eugene, said Lane county, Oregon; and if you fail to so appear, and answer said complaint for want thereof, the plaintiff will apply to the said court for the relief prayed for in said complaint, to wit; For a decree declaring the marriage contract now existing between plaintiff and defendant forever dissolved, and that plaintiff be divorced from defendant, and for full relief herein.

This summons is served upon you by the publication thereof in the DAILY EUGENE GUARD for six successive weeks, by order of Hon. H R. Kincaid, judge of the county court, of Lane county State of Oregon; said County Judge of said county; said order is dated July 28, 1900, and the date of the first publication hereof, under said order, is July 28, 1900.

L. BILYEU, Atty for Plaintiff.

SUMMONS.

In the Circuit Court of the State of Oregon for Lane county.

Prudence Safely, Plaintiff,
vs
Thomas F Safely, Defendant.

To Thomas F Safely, Defendant:

IN THE NAME OF THE STATE OF OREGON, you are hereby summoned and required to appear and answer the complaint filed against you in the above entitled Court and cause, filed therein, by said plaintiff, on or before Thursday, the 4th day of October, 1900, that time being more than six weeks from the date of the first publication of this summons. The date of the first publication of this summons as prescribed in the order of publication is the 9th day of August, 1900; and you are further notified, that if you fail to appear and answer said complaint as herein required, the plaintiff will apply to said court for the relief prayed for in said complaint, to wit:

For a decree declaring the marriage contract now existing between plaintiff and defendant forever dissolved, and that plaintiff be divorced from defendant, and for full relief herein.

This summons is served upon you by the publication thereof in the DAILY EUGENE GUARD for six successive weeks, by order of the Hon J W Hamilton, Circuit Judge for the Second Judicial District of the State of Oregon; said order is made at Chambers in Eugene, Oregon, and dated the 8th day of August, 1900.

Dated this 9th day of August, 1900.

L BILYEU, Atty for Plaintiff.

Administrator's Sale of Real Property.

Notice is hereby given that by virtue of an order of the county court of Lane county, Oregon, made and entered of record in said court on the 8th day of May, 1900, I will on Monday the 18th day of June, 1900, at the hour of one o'clock p. m. at the courthouse door in Eugene, Lane county, Oregon, offer for sale to the highest bidder at public auction, for cash, the following described real property belonging to the estate of E. J. Simmons, deceased: Beginning at the N W Cor of the S W ¼ of sec 28 Tp 16 S R 4 W thence S 96 rods; thence E 125 rods; thence Northwesterly to N line of the same quarter; thence W 86 rods 5½ feet to the place of beginning, containing 62½ acres of land, more or less, in Lane county, Oregon, except the right of way of the O. & C. R. R. Co. across said land.

Dated May 11, 1900.

ALICE M. BECKWITH, Admr. Estate of E. J. Simmons, Dec'd.

Notice of Final Settlement.

Estate of Ratio Lewis, deceased, Lane county, Oregon:

Notice is hereby given that John Lewis and Aleck Lewis, executors of the estate of Ratio Lewis, deceased, have filed their final account in the matter of said estate in the county court of Lane county, Oregon, and that Tuesday the 5th day of June, 1900, at the hour of 10 o'clock in the forenoon of that day has been fixed by said court for the hearing of objections to said account and for the final settlement of said estate. Any and all objections to said account and the final settlement of said estate must be filed with the clerk of said court on or before said date of hearing.

Dated this 14th day of April, 1900.

JOHN LEWIS, ALECK LEWIS, Executors of said estate.
THOMPSON & HARDY, Attorneys for Executors.

NOTICE OF FINAL SETTLEMENT.

Estate of Mary F. Baker, deceased, Lane county, Oregon.

Notice is hereby given that D. R. Hill, administrator of the estate of Mary F. Baker, deceased, has filed his final account in the matter of said estate, in the county court of Lane county, Oregon, and Monday, the 4th day of June, 1900, at the hour of one o'clock in the afternoon of that day has been fixed by said court for the hearing of objections to said account, and for the final settlement of said estate.

Dated this 21st day of April, 1900.

D. R. HILL, Administrator.
L. BILYEU, Atty. for the Estate.

Notice of Final Settlement.

Estate of H. C Huston, Deceased, Lane County, Oregon.

Notice is hereby given, that Lydia A Huston, executrix of said estate, has filed her final account, for settlement of said estate, and Monday, the 3rd day of September, 1900, at the hour of one o'clock in the afternoon of said day, has been set by order of the judge of said court for hearing of objections to said account and for the final settlement of said estate.

Dated this 30th day of July, 1900.

LYDIA A HUSTON, Administratrix.
L BILYEU, Attorney.