Daily Eugene Guard

All Popular Brands of

CIGARS

FOR SALE AT

Julius Goldsmith's

GUARD Telephone, No.—Main 191.

New Ads Today.

Quinner & Bitter.
Elk's Street Fair and Carnival.

BREVITIES.

Dr Lowe, optician, with J S Luckey

Ramblers and Ideals stand the test.

Lathers are at work on the Davies block.

Regular weekly concert in the park tonight.

Contentment is found when you have a Rambler.

The Haines party returned from Sodaville last evening.

M O Warner tunes pianos and organs. Repairing and polishing.

Baptist market, Saturday, August 18th. Watch for further announcement.

The Women's Missionary Society of the First Presbyterian church will meet with Mrs Straub Saturday afternoon, August 11, at 3 o'clock.

I am working again in Odd Fellows cemetery. Any person wishing work done will please address or call upon
J L LOMBARD, Eugene.

20 second-hand buggies and carriages at F L Chambers'.

A W Reams has purchased of John Strome the race horse, "Billy Boy."

The pension of Major Fessenden, Eugene, has been increased $10 per quarter

A new sidewalk is being built in front of the Underwood property. It was badly needed.

Bicycle repairing and sundries.
E E MCCLANAHAN.

Attorney Harbaugh has already received his fire insurance money. Pretty quick work.

Another car load of Racine buggies just received—no advance in price. See the new styles at F L Chambers'.

J D Matlock and family have moved to the corner rooms, second floor, over Hanson's store.

Jeff Gwinn, engineer of the U S snag boat Mathloma, has just returned to Salem from Nome. He tells the same old story as all who made the trip relate.

W O Zeigler, of the Hoffman House, has leased four sample rooms in the upper story of the Davies block to be used as soon as the building is completed.

Four "prostrations from extreme heat" are reported during the recent hot spell in the eastern part of Union county—a surprising bit of news for Oregon.

Salem Journal: Sixteen Eugene business men subscribed a thousand dollars for the improvement of the Blue River wagon road. Such acts have been the making of many a town.

161 Crescents sold this year in Eugene; 583 Crescent riders in and around Eugene now. The people now know that the Crescent bicycles stand without the trouble of always tinkering them up. Get a Crescent and you are always ready to go.

Miss Anna Whiteaker, daughter of ex-Governor Whiteaker, of this city, has contributed to the Oregon Native Son magazine, for June, a very interesting article entitled, "Lane county, from its earliest settlement in 1840, until its county organization in 1850-51."

A famine of houses is already plainly apparent. Every day many inquiries are being made, and by the time the University and public schools open it is thought even vacant rooms can scarcely be had. It would be a good investment to build cottages and houses to rent.

Junction City correspondence August 9: There have been received at the warehouse of J A Bushnell & Son about 3000 bushels of new wheat. They are engaged in sifting it through a sieve, cleaning it. Mr Bushnell says what wheat goes over the sieve is above the average, testing as high as 61 pounds to the bushel, while the highest test last year was 58 pounds. The yield per acre, however, is very small.

There is more catarrh in this section of the country than all other diseases put together, and until the last few years was supposed to be incurable. For a great many years doctors pronounced it a local disease, and prescribed local remedies, and by constantly failing to cure with local treatment, pronounced it incurable. Science has proven catarrh to be a constitutional disease, and therefore requires constitutional treatment. Hall's Catarrh Cure, manufactured by F J Cheney & Co, Toledo, Ohio, is the only constitutional cure on the market. It is taken internally in doses from 10 drops to a teaspoonful. It acts directly on the blood and mucous surfaces of the system. They offer one hundred dollars for any case it fails to cure. Send for circulars and testimonials.
Address, F J CHENEY & Co, Toledo, Ohio. Sold by druggists, 75c.
Hall's Family Pills are the best.

MINES OF BLUE RIVER.

Plenty of Water for Lucky Boy Mill—Another Rich Discovery.

BLUE RIVER, Or.,—August 7.—The Lucky Boy mill, which has been short of water since the dry season set in, has secured an ample supply by means of a flume, and is again running all ten of its stamps on full time, day and night.

The Portland mine, owned by Blasier Bros., is soon to have a two-stamp mill in operation. Some of the machinery is now on the ground, and work is being rushed to get the site ready for the mill. This mine is located on the Quartz Creek side of Gold Hill.

Another new discovery has been made in this district, of which little is yet known except that it promises to be exceedingly rich. The discovery is on the mountain between Blue River and the McKenzie, about one-half mile east of the old Blue River trail. This mountain was never prospected until quite recently, when several ledges were found and immediately located by the discoverers. At a depth of only a few feet on one of these ledges several small nuggets of pure gold were found.

Hotel Arrivals.

EUGENE.

A Phipps and family, Visalia, Cal
A Muckler, Tilden, Neb
A Lewis, Mabel
J N Sutherland, Glentena
R C Waller, Albany
W D Marshall, Isatel
J Johnson, S F
Foster, Planefield
Frank Marion, Drain
J N Dennis, Franklin
C S Gutland, Forest Grove
Mrs D McCarthy, Wendling
W R Stiles and family, S F
Dr Oglesby, Junction
Fred Gitseheld, Junction
S G Haight, Alpha
J E Lilley, Red Bluff
Mrs Perman, Junction
D W Hammond and wife, Portland
Mr Rundel, Portland
Albon Menig, Sandy
A Harnilcher, Sandy
H Hanson, Sandy
J R Scott, Heppner
W J Strange, Oregon City.
Chas Vandervert, Prineville
A S Collins, S F
Tom Ewing, Wellington, Ks
N H Withee & wife, La Crosse, Wis
T O Withee, La Crosse, Wis.

HOFFMAN

C L Fitchard, N Y
M Incall, Portland
J L Mellen, Baltimore
G L Larimer
W H Warren, N Y
Horace McKinley, Wis
W M Chesseman, Springfield
Elmer Cox, Crawfordsville

Weather.

Friday and Saturday, fair.
BEALS.

Market.

The Epworth League will hold a "market" in Miss Learned's store, Saturday, August 25, 1900.

OYSTER PRODUCTION. — Newport News: The state biologist, Professor Washburn, is again at work on the Eastern oysters introduced into Yaquina bay. A large concrete pond has been made into which a pumping apparatus forces water from the bay at low tide, at a time when the water is in best condition for eastern oyster spawn. Oyster embryos are placed in this pond and the biologist hopes to secure a catch of young oysters, or seed oysters therein. The U S government is paying the expenses of the summer's work.

Special prices on hose.
F L CHAMBERS.

The Oregon Press Association meets in Ashland, Sept 19 and 20.

Portland sportsmen are thinking of procuring 100 pairs of grey English patridges to be turned loose in the Willamette valley.

Today's Albany Herald: A W Cinnard and wife and a party of surveyors came over from Siletz yesterday. Mr Cinnard is an examiner of public surveys, and has just completed some work in the Siletz country. The party will go to Eugene and examine a survey in the mountains west of there.

Every One a Bargain

16 lb	Dry Granulated sugar	$1 00
3	pkg Gold dust	20
3	Armours washing powder	15
4	pkgs Arm & Hammer soda	25
6	" " " " in bulk	25
1	Large bottle good catsup	10
1	Large bottle ammonia	10
1	Large bottle bluing	10
1	Bottle Fletchers genuine castoria	25
1	pkg Arbuckles coffee	15
6	spools Merrick thread	25
1	Large plug chewing tobacco	20
1	Plug star tobacco	45
	Hopping hats	5
1	card, 1 doz hat pins	2

...Ax Billy...

CIRCUIT COURT.

Adjourned Until October 5th, Last Evening.

Last evening the following proceedings were had:

Geo Fisher et al vs Eugene Loan & Savings bank; to set aside deed; motion to strike out part of reply overruled. The case was referred to Mrs Emma C Thompson, official stenographer, to take the evidence in the case during vacation and report the same to the court on the first day of the next regular term, towit, Monday, October 8, 1900.

Court then adjourned until Friday, October 5th, at 2 p m.

Sodaville Correspondence.

SODAVILLE, Ore, Aug 8, 1900.

Mr and Mrs S M Titus, of Eugene, are registered at the Eugene Hotel, and are receiving much benefit from the mineral water.

Mr W L Bristow has returned from Lane county, accompanied by his aged mother, "Aunt Almira," who will visit awhile here and also visit with friends in Polk county.

Frank Porter, a graduate of the U of O, with his wife and little daughter drove from their home at Shedds last Sunday. Mrs P will remain a few days with her mother, Mrs J B Hopkins, of your city.

This is far from being a model town so far as location is concerned. The hills are numerous to say nothing of the rocks that abound. It is necessary to climb many steps in some portions of the burg.

Dr Jones, an old pioneer, and perhaps the largest land owner hereabouts, is building a fine residence on one of the highest hills. Perhaps he will know some time just how deep his well will be, but it is certain that the blasts he is now setting off in the solid rock, shake to their foundations every building around.

No matter what the attraction—and aside from the springs there are but few here—persons generally soon have a longing for home. Such is the case with most of the persons here from Eugene, and no matter how much we may differ in opinion on politics or religion, we are all agreed that, "Be it ever so humble, there's no place like home."
UNCLE SAM.

Band Concert Tonight.

The Fourth Regiment band will give the regular weekly concert tonight. At the close of the following program, the band will repair to the armory and play a program of dance music, for the enjoyment of those who care to participate:

March—Fantasma.....Menkee
Medley Overture—Pousse Cafe.....
.....E Boettger
Gavotte—Dream of Love.....Rollinson
Waltzes—Land of My Dreams.....
.....A Herman
Two-Step—Rag Baby.....F S Stone
Star Spangled Banner.

Webster Davis Opens Campaign.

MONROE CITY, Mo., Aug 9.—From a political standpoint this is one of the greatest days in the history of the city. There are more than 10,000 visitors here, all of whom marched in the parade and are otherwise helping to make the big democratic rally a successful event. The speaker of the day is Hon. Webster Davis, Kansas City's famous orator, who has received more than 500 invitations to speak during the campaign. Ex-Governor Stone is also present.

Headache

Biliousness, sour stomach, constipation and all liver ills are cured by

Hood's Pills

The non-irritating cathartic. Price 25 cents of all druggists or by mail of C. I. Hood & Co., Lowell, Mass.

PERSONAL.

S Handsaker is home from Sodaville.

Ed McCornack is home from Bohemia.

Professor E B McElroy arrived home today.

C D Edwards, of Blue River, is in the city.

D B Murray went to Cottage Grove this afternoon.

J W Kays and family leave on a short visit East next week.

H G McKinley, the well known timber land man, is in the city.

Ex-Commissioner W T Bailey was in today from his Siuslaw farm.

Ala Mosier left today for Grant county, where he expects to teach school.

Victor L Holt is here from Jackson county. He is looking first rate considering his recent sickness.

Miss Stanfield, of Oakland, Cal, who has been visiting Mrs Col Bladden, left on a visit to Spokane, Washington. From that place she goes to Kentucky.

Mr and Mrs N H Withee, and T O Withee, of La Crosse, Wisconsin arrived today, and will be here some time. N H Withee has large timber interests in this section.

Chas H Hales and family and Miss Nettie Chase went to Fall Creek this morning Mr Hales will return in a week, but the rest of the party will not be back before Sept. 1st.

Dr and Mrs C H Wheeler, of Bloncoe, Iowa, who have been visiting at the home of his brother, A E Wheeler, leave for their home today. They will soon go to Arizona to spend the winter.

McMinnville Register: Capt H L Heath returned from the Blue River mines Tuesday afternoon. The district is growing, and improvements are going forward on all sides. Some very rich specimens have been taken out.

Gold! Gold! Gold!

The latest El Dorado is reported to be on on Nome City beach, Alaska Thousands of people are hastening there, many of whom will return broken in health. Of what avail is gold when health is gone? Guard your health with the best of all medicines—Hostetter's Stomach Bitters, and you will always have true wealth. The Bitters are for people who have abused their stomachs, or are naturally weak. It will regulate the bowels, stir up the liver, invigorate the kidneys, and absolutely cure indigestion, constipation, malaria, chills and fever. It is a natural tonic, absolutely free from dangerous narcotics. It should be taken to protect the system from chills and fever and malarial attacks. It's a good medicine to keep on hand.

Idaho Sheep for the East.

From 700 to 800 cars of sheep will have been shipped from Hailey when the season closes. Shipping has been under way for the past six weeks. Fully 500 cars of lambs will be shipped, the remainder being wethers for the mutton market. The sheep will sell well in the Eastern market, bringing as high as $6 80, though the price now is about $6.00. The price was the highest ever paid for Western grass-fed lambs.

Paints and Wall-Paper

Harness and Saddles

PRESTON & HALES

Leave orders for house painting.
O M MCCRADY

S. H. Friendly's Popular Saturday's Sale

AUGUST 11, 1900.

Solid Satisfaction Given With Every Purchase.

TOWELING.
Bleached and Unbleached.
5c a yard.

CALICO WRAPPERS.
To close out our entire line of wrappers we will offer in two lots.
Lot 1—Colored calico wrappers.
45c each.
Lot 2—Fancy colored percale wrappers
75c each.

LADIES CLUB TIES.
Elegant designs and patterns.
4c each.

Mail orders promptly attended to.

S. H. Friendly
Eugene, Oregon.

BOHEMIA DISTRICT.

Good Rich Strikes all Over the District.

BOHEMIA, Or., Aug. 7.—Saturday was a lucky day for Bohemia miners who are working their own properties, three extraordinary strikes having been made that day, and in different parts of the camp, over a mile apart.

Harlow & Stocks' mine, on the west slope of Fairview mountain, can now boast of one of the greatest showings ever found in the district, and if the values increase for a few feet more as they have the last 30 feet, it will surely be a marvelous showing.

They have been drifting east on their vein 70 feet, having ore with values ranging from $7 to $12 per ton and three to five feet wide. The last 30 feet showed a marked increase in values, until a small amount of ore would show a streak of gold all around the gold pan. While working Saturday, they broke into a three-inch streak of decomposed ore glittering full of wire gold From one pan they washed out $10 in gold. They picked out several pieces of wire gold matted together, being over one-half an inch in diameter. Some wires over one inch long of pure gold were found in the pan.

There is nothing about the strike that indicates a pocket, as many would suppose. On one side of the three-inch streak of decomposed ore there is a foot of beautiful hard quartz showing wires of gold running all through it. On the other side there is 20 inches of honeycombed, free milling ore, carrying good values. They have a strong, well defined vein and can rightly feel proud of their good luck.

J W Searson, of Grouse mountain, has struck a two inch streak of exceedingly rich ore similar to that in the Harlow & Stocks' mine, showing knots of wire gold as large as a hazel nut. He has good ore accompanying and increasing in width.

Elmer Brooks and partner, north of Grizzly Peak, have also struck some very rich ore, showing the free gold conspicuously, but the extent of the ore body has not yet been ascertained.

In the Sweepstake mine, on Elephant mountain, after running a 200-foot crosscut, the vein was cut in a pinch, showing very little more than a stream of water. Drifting 30 feet on the vein brought in view three feet of free-milling ore, averaging $12 per ton, and the ore body is increasing.

That Phenomenal Rainfall.

Portland had an inch of rainfall in twenty minutes of the gentle rainstorm that passed over Eugene Wednesday. The Telegram has this about the street cleaning work made necessary by the sudden and unusual downpour:

"If there has been a busy man in Portland within the last 24 hours he is William A Hart, superintendent of the street cleaning department. The terrible downpour of rain yesterday has increased the work of the department greatly. Mud and debris littered the thoroughfares after the rain, looking particularly disagreeable on the down-town pavements. All last night the night force was working removing the stuff, cleaning catch-basins and sidewalks. At 5 a m today Superintendent Hart was hurrying the day force to the scene of action and before nightfall the streets will look respectable again."

CASTORIA.
Bears the Signature of Chas. H. Fletcher. The Kind You Have Always Bought

Elks' Carnival.

Account Grand Carnival of the Benevolent Protective Order of Elks, to be held at Portland, September 4th to 15th inclusive, tickets will be sold at reduced rates from all stations on Oregon lines to Portland and return. These tickets will be on sale September 3rd, 4th, 6th, 10th and 13th, and limited to three days after date of sale.

For further particulars, call on or address Southern Pacific agent at Eugene.

EXAMINING.—Commissioners Edwards and Hill went to examine the Coburg bridge this afternoon and will visit Hendricks' ferry Saturday to examine the ferry and the lumber which L N Roney had delivered for the bridge that will not be built at present.

Camp stoves, Dutch ovens, reflectors and every cooking convenience for camping at F L Chambers'.

CASTORIA.
Bears the Signature of Chas. H. Fletcher. The Kind You Have Always Bought

Can't Stand Cold

Many children can't stand cold weather. The sharp winds pierce them, and the keen air hurts them. They have cold after cold, lose flesh, and spring-time finds them thin and delicate. Scott's Emulsion will make such boys and girls hearty and strong. The body is better nourished, and they are better protected. The blood becomes richer, and that makes them warmer.

50c and $1.00, all druggists.
SCOTT & BOWNE, Chemists, New York

Bargains...

We will sell for cash the A. V. Peters' stock of Dry Goods, Notions, Ladies' Gents' and Children's underwear at very low prices.

Boots, Shoes, Hats, Caps, Clothing, and Summer Goods at Cost.

We also keep on hand Fancy and Staple Groceries, Paints, Oils, Brushes, Flour, Feed, Etc.
Come and see our prices. Eggs and Butter taken in exchange.

QUINER & BITTER.
Successors to A. V. and I. K. Peters.

Nice Hams, Sides, Breakfast Bacon, Picnic Hams.

SMOKED BY GRAY & SON.

On Sale at all grocery stores.
Call for Gray & Son's lard. None better.

SMOKE
Mount Hood
High Grade 10c Cigar
F. C. Potts
Manufacturer.

RUNNING UP A BIG BILL

For doctor' fees wouldn't be necessary, when you are attacked with colds at this season of the year, if you would keep a bottle of our pure and high grade Cyrus Noble Whiskey in your house and then take it in the form of toddy, or as your taste dictates, at bedtime or any other old time. There is nothing like it for colds, La Grippe or kindred ailments.

W M. Renshaw

STATE NORMAL SCHOOL
Monmouth, Oregon.

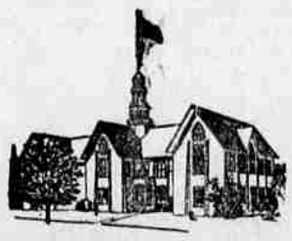

Fall term opens September 18th.
The students of the Normal School are prepared to take the State Certificate immediately on graduation.
Graduates readily secure good positions.
Expense of year from $120 to $150
Strong Academic and Professional Courses.
New special department in manual training.
Well equipped training department.
For catalogue containing full announcements, address
P. L. CAMPBELL, President.
Or
W. A. WANN, Sec. of Faculty.

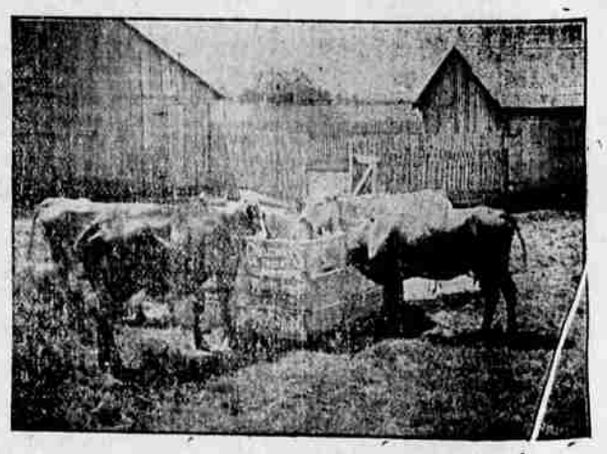

Everyone who has Stock or keeps a Cow, needs

Galloway's Waste-Proof Feed Boxes

FOR FEEDING STOCK
HAY OR GRAIN.

Because IT IS A FOOD SAVER. As the food is all consumed within the box there is practically NO WASTE.
Each box used will SAVE FOUR TIMES ITS COST in one season. Count your cattle and see how much you could save by using these boxes.
Each box will feed four head of cattle at one time, and costs about one cent for each cubic foot of space contained within it. The boxes are strong, durable, self supporting and easily moved. The stock run to them at will.
A section of the box should be in front of every cow when stabled.
It is BETTER, CHEAPER and MORE CONVENIENT to use than any other feeding device.
If there is no agent in your locality, send Two Dollars to the patentee and get a RIGHT to make and use, good for a life time. A cut with full directions for making, accompanies each Right. Requires no special skill—anyone can make them. FRANK GALLOWAY, Patentee, Central Point, Oregon, U. S. A.

L. E. HOOVER, Medford, Or.
Agent for Oregon, Washington, Idaho and Montana.

Infringers will be prosecuted.

J. W. KAYS FURNITURE CO
EMBALMERS and FUNERAL DIRECTORS

The Hoffman
W O ZEIGLER, PROPRIETOR
SUNDAY DINNER 50c
EUGENE, OREGON.

Eugene Livery and Feed Stables
WEST BROS, Props.
New Rigs
New Harness,
Competent Drivers
Horses boarded by day or month.
Cor Eugene-Foley Springs stage. Cor Willamette and Tenth Streets.
Telephone Main 93.