Daily Eugene Guard

All Popular Brands of

CIGARS

FOR SALE AT

Julius Goldsmith's

GUARD Telephone, No.—Main 191.

BREVITIES.

421 Rambler riders.

166 Ramblers sold this year.

Dr Lowe, optician, with J S Luckey

Lathers are at work on the Davies block.

Guaranteed bicycle repairing, McClanahan.

The new armory building is now up one story high.

There are 1 71 patients in the state asylum at Salem.

Special prices on hose.
F L CHAMBERS.

Circuit court in session; also commissioners court.

Bicycles $20 to $50. McClanahan.

Claude Gray is now night clerk at the Hotel Eugene.

It rained good showers all around Eugene yesterday but missed the county seat.

M O Warner tunes pianos and organs. Repairing and polishing.

John Thomas, of Creswell, who shot himself in the hand last week, was in town last night, and is getting along nicely.

Dr Brown has recured cancers from the faces of Samuel Brown and John Harmes, recently, and discharged them as cured.

Coos Bay Sun: F M Mulkey, a prominent Portland attorney, is in Marshfield looking over the field with a view of locating here.

I am working again in Odd Fellows cemetery. Any person wishing work done will please address or call upon
J L LOMBARD, Eugene.

The Fourth Regiment band of this city has been asked for what amount they will play at the Roseburg street fair, Sept. 17, 18 and 18.

Chas A Towne has withdrawn as a candidate on the populist ticket, for vice president. He is in favor of Adlai E Stevenson for the position.

Crushed rock is being hauled on Oak street, south of Seventh. It is from the crusher which is now being operated by Densmore & Co, in the hills south of the city. It costs 80 cents per cubic yard delivered.

20 second-hand buggies and carriages at F L Chambers'.

Cottage Grove Nugget July 20: F S Day, who has made the canvass of this city and surroundings as census enumerator in a thorough and efficient manner, is now to dwell in the mountains for a time at the Helena mine whither he went on Thursday.

Another car load of Racine buggies just received—no advance in price. See the new styles at F L Chambers'.

The Albany Democrat is publishing items from old files of April, 1881. It has this concerning one of our prominent citizens: "E R Skipworth has left this city. He will probaly locate somewhere in Washington Territory."

Jacksonville Times: The Sterling mine suspended operations for the season on the first inst, and its employes gave a dancing party at the school house Friday evening. It was well attended and passed off nicely, all enjoying themselves.

161 Crescents sold this year in Eugene; 583 Crescent riders in and around Eugene now. The people now know that the Crescent bicycles stand without the trouble of always tinkering them up. Get a Crescent and you are always ready to go.

Albany Democrat August 7: Capt H L Heath arrived in Albany yesterday afternoon on his way to McMinnville from the Blue River mines, now attracting considerable attention. He will return in a couple of weeks. The ten stamp mill on the Lucky Boy is running with good prospects and a five stamp mill will be put in the Sunset mine.

Lebanon Express, Aug 7: A W Wright leaves tomorrow for Florence to take charge of the Presbyterian church at that place for one year. He will preach at five other points besides Florence. Next year he will re-enter the San Francisco Theological Seminary and will graduate from that institution in 1902.

There is more catarrh in this section of the country than all other diseases put together, and until the last few years was supposed to be incurable. For a great many years doctors pronounced it a local disease, and prescribed local remedies, and by constantly failing to cure with local treatment, pronounced it incurable. Science has proven catarrh to be a constitutional disease, and therefore requires constitutional treatment. Hall's Catarrh Cure, manufactured by F J Cheney & Co, Toledo, Ohio, is the only constitutional cure on the market. It is taken internally in doses from 10 drops to a teaspoonful. It acts directly on the blood and mucous surfaces of the system. They offer one hundred dollars for any case it fails to cure. Send for circulars and testimonials.

Address, F J CHENEY & Co, Toledo, Ohio. Sold by druggists, 75c.

Hall's Family Pills are the best.

PROSPECT FOR PRUNES.

Oregon Will Come Into Competition With Large Crops.

Long & Co, the prune buyers, have issued a circular in regard to the market for this year. Among other things they say:

"The conditions of 1900 are entirely dissimilar from those of 1899. Against a crop of 100,000,000 pounds in 1899, the early estimate for 1900 was 175,000,000 pounds, but later and conservative estimates reduce the quantity to 150,000,000 pounds. The crop of all other fruits in California is much heavier than last year. The eastern fruit crop is very large, and Europe promises to have reasonably fair crops. What conclusions then, are to be drawn from this situation? Certainly not very high prices for the crop of 1900. We shall not attempt to forecast the closing situation, but it is our candid opinion that early sellers will not have cause for regret."

They also quote the following instructions from the bulletin of the California Cured Fruit Association, which will govern inspectors in the classification of prunes, and recommend that Oregon growers confirm with them, or they will certainly have to take lower prices for their product:

"First—There will be two classes of graded prunes, designated as first and second quality.

"Second—No prunes will be received as first quality unless thoroughly cured and free from cracked, immature or otherwise defective or imperfect fruit.

"Third—All fruit delivered at warehouse containing unripe, cracked or otherwise defective fruit will be designated as second quality."

Hotel Arrivals.

EUGENE.

R F Baker, Junction
M Engmen
Frank Clark, Comstock
Claud Brown, Scio
Fred Jones, Scio
Chas Rouse, Cottage Grove
Frank Potterf, Alpha
Will Jones, Salem
A Phipps and family, Visalia, Cal.
Ray Littlefield, Seattle
Geo K Burton, S F
Frank Adams, Detroit, Mich
Frank Allin & wf, Grand Mound, Ia
R H Moore, Portland
R A N Reymers, Grants Pass
J W Hamilton, Roseburg
J E Young, Cottage Grove
J P Jones, Portland

HOFFMAN

Dr C I Candiani, Blue River
J B Reed, Portland
J U Sutherland, Glentena
J T Sleeter, Mapleton
W L Miller, Wendling
G W Knapp, Wendling
J D Ross, Seattle
Wm S Pond, Portland
A Legrand, Portland
H C Hipole, Portland
I A Spiney, N Y
F E Boyd, S F
M Kruger
Geo H Clarke, Lincoln Neb
Robert G Smith, Grants Pass
O F Knox, Cottage Grove
F B Phillips, Cottage Grove
R A Baker, Yoncalla
Mrs L Baker, Yoncalla
A W Wright, Lebanon.

List of Letters.

Remaining in the postoffice at Eugene, Ore. August 8, 1900.

Bell, John S	La Brash, A J
Craig, Rebecca	McCullough, M J
Hentine, H H	Rodison, L
Hyman, A M	Shannon, Geo—2
	Smith, Emily

A charge of one cent will be made on all letters given out. Persons when calling for letters will please state when advertised.

H L McCORNACK, P M.

LEBANON PERSONALS. — Lebanon Express, Aug 7: W J Royce went to Eugene Saturday to spend a few days. .....W A Kuykendall, of Eugene, spent yesterday in Lebanon.....Mr and Mrs Komp, of Eugene, are visiting relatives at this place.....Arthur Gamber has been visiting friends at Eugene for a few days.

PUPS LOST.—Harry Huff mourns the loss of his two liver and white pointer pups. He will reward any information as to their whereabouts. They are five months old.

BORN.—In Eugene, Oregon, August 8, 1900, to Mr and Mrs Geo Frazier, jr, a son. No 1.

Every One a Bargain

16 lb	Dry Granulated sugar	$1 00
3	pkg Gold dust	20
3	Armours washing powder	15
4	pkgs Arm & Hammer soda	25
6	" " " " in bulk	25
1	Large bottle good catsup	10
1	Large bottle ammonia	10
1	Large bottle bluing	10
1	Bottle Fletchers genuine castoria	25
4	pkg Arbuckles coffee	15
6	spools Merrick thread	25
1	Large plug chewing tobacco	20
1	Plug star tobacco	45
	Hepping hats	5
1	card, 1 doz hat pins	2

...Ax Billy...

"VERY RICH."

Dr. Candiani Is Certain of Blue River's Richness.

GONE TO PORTLAND.

Dr Candiani, of the Blue River mining district, was in the city today enroute to Portland to superintend the shipment of a 5-stamp mill to be placed on White's Sunset mine.

Dr C says: "Blue River will be the greatest mining camp on the Pacific coast in less than five years. We have the veins; all we want is the development.

"On my own gronp of claims I have a Bryan mill at work, and will build two others of like capacity as soon as possible. These three mills will grind 100 tons of quartz each 24 hours. My ledge is solid quartz 24 feet wide. By September 30th I will have five stamps running on the Sunset mine. This is pretty good work, considering I have only been in the district since last March.

"There are other fine mines in this district. And, by the way, some important discoveries have recently been made on the south side of the McKenzie. The Sparks' have claims that are very rich in that section.

"These mines are going to do a great work in developing Lane county and Eugene.

"I am very glad Eugene is going to build a good road to the mines. It will bring her great returns on the amount expended."

Dr Candiani left for Portland on the 1:06 train this this afternoon.

Gold! Gold! Gold!

The latest El Dorado is reported to be on on Nome City beach, Alaska Thousands of people are hastening there, many of whom will return broken in health. Of what avail is gold when health is gone? Guard your health with the best of all medicines—Hostetter's Stomach Bitters, and you will always have true wealth. The Bitters are for people who have abused their stomachs, or are naturally weak. It will regulate the bowels, stir up the liver, invigorate the kidneys, and absolutely cure indigestion, constipation, malaria, chills and fever. It is a natural tonic, absolutely free from dangerous narcotics. It should be taken to protect the system from chills and fever and malarial attacks. It's a good medicine to keep on hand.

Weather.

Beals has evidently got mixed up in his weather prediction, considering the rain this afternoon. Here is his report:

"Tonight and Thursday generally fair. "BEALS."

LOOKING FOR MUSIC.—The Roseburg carnival committee is looking for music, and has written to the Fourth Regiment band of this city regarding an engagement. The band here has a fine repertoire of concert music, and is in good condition for street and concert work, and if Roseburg is fortunate enough to secure them will not regret it for the boys are thorough musicians. With the rapid improvement made by the band since organization, it is more than likely it will be considered the best band in the state, and that soon.

RAIN LAST YEAR.—A subscriber asks when it began raining last August. It began on the evening of August 8th. We trust the showers this afternoon does not mean a repetition of last August rains.

Easy to Take
Easy to Operate
Because purely vegetable—yet thorough, prompt, healthful, satisfactory—
Hood's Pills

Paints and Wall-Paper

Harness and Saddles

PRESTON & HALES

Leave orders for house painting.
D M McCRADY

Clearance Sale . . .

Our entire line of

Summer Goods

MUST BE CLOSED OUT REGARDLESS OF COST.

Duck Skirts,
Crash Skirts,
Shirt Waists,
Lawn and Dimities
Children's
Hats and Bonnets.

S H Friendly

EUGENE, OREGON.

Mail orders promptly attended to.

PERSONAL.

Mrs F C Potts arrived home today.

J P Jones, of the S P R R, is in the city.

E E McClanahan arrived home last night.

Dr C E Loomis has gone to Coos county.

S C Dotson was down from Walterville today.

W S Moon and Cecil Dority are at Blue River.

Assessor D P Barton went to Cottage Grove this afternoon.

Attorney J E Young, of Cottage Grove, is in the city.

Mrs Dr Kuykendall and family are home from Coos county.

Mrs M S Barker and children went to Creswell this afternoon.

Mrs R J Jennings and children returned to Cottage Grove this afternoon.

H E Ankeny and family will leave tomorrow for Puget Sound for a two weeks outing.

Judge J W Hamilton came down from Roseburg this afternoon to hold an adjourned term of circuit court.

S H Friendly arrived home this morning from Portland. He reports his daughter, Miss Rosalie, much improved.

Mrs D W Jarvis, of Portland, arrived up this afternoon and is visiting at the home of her perents, Gov and Mrs Whitaker.

Mrs Dr Geary and children, who have been visiting her mother, Mrs McCornack, in Eugene, returned to her home in Portland today.

Mrs Crawford and children, after a pleasant visit with the Misses Spencer, on North Pearl street, this city, returned to their home at Heppner this afternoon.

M Svarverud, E J McClanahan, Fred Billings and Van Svarverud arrived home from Odell Lake today. They report having had a splendid outing.

Hon T G Hendricks and nieces, Misses Alma and Norma Hendricks arrived home from Newport this afternoon. The remainder of the party will remain at the coast for a while.

Prof E H McAlister and family, Misses Cecil and Bennette Dorris, and and Misses May and Ella McAlister, and Allan Eaton, left for the McKenzie this morning where they will spend a couple of weeks.

David Allison and family, after a year's visit in Iowa, has returned home to Lane county. Mr Allison says Iowa has one of the finest crops in the history of the state. Still he thought an Oregonian could never live in that state on account of the climate.

Attention Elks.

Regular session lodge tonight, Aug. 8th. Refreshments—work in the degree. Business of importance. Full attendance desired.

M S WALLIS, Sec.

Camp stoves, Dutch ovens, reflectors and every cooking convenience for camping at F L Chambers'.

CASTORIA
For Infants and Children.
The Kind You Have Always Bought
Bears the Signature of Chas. H. Fletcher.

SUBSCRIPTIONS.

Amount Raised for Blue River Road.

Following is the list so far of subscribers to the improvement of the McKenzie road. Enough has been raised to assure substantial improvement and the county will double the amount and add a rock crusher in the bargain. This is the best work Eugene has done for years:

Griffin Hardware Co	$100 00
F L Chambers	100 00
First National Bank	100 00
Hampton Bros	100 00
P Frank & Sons	100 00
J W Shumate	100 00
Geo T Hall & Son	50 00
Washburn & Son	50 00
Eugene Mill & Elevator Co	50 00
Eugene Loan & Savings Bank	50 00
F E Dunn	50 00
Booth Kelly Lumber Co	50 00
J V Kauffman	50 00
E Bangs	50 00
Lane County Bank	50 00
E H Ingham	35 00
J U Green & Son	25 00
G F Frazer	25 00
Sterner & Wright	25 00
W M Renshaw	25 00
W O Ziegler	25 00
Hollenbeck Bros	25 00
Dave Rice	25 00
S L Long	25 00
Day & Henderson	20 00
K M Day	20 00
Preston & Hales	20 00
West Bros	20 00
DAILY & WEEKLY GUARD	20 00
E E Hanson	15 00
Loughmiller & Peter	15 00
Geo Midgley	10 00
Mayhew & Ream	10 00
Bourne Merc Co	10 00
A Yerington	10 00
Vincent & Co	10 00
C D Combs	5 00
J T Wi ter	5 00
Jerry Horn	5 00
J S Luckey	5 00
E Schwarzschild	5 00
W L DeLano	5 00
L C Skeels	5 00
H Gordon	5 00

WHAT THE RIVER WILL DO.

A paper sent up the McKenzie river to secure subscriptions of work or cash for the improvement of the road was returned last night to the committee with pledges of $500, which attests the interest of the residents in the matter. Following is the list:

S C Sparks	$ 50 00
J M Smith	30 00
J E Kennerly	25 00
D T Coney	24 00
J W Wycoff	20 00
H C & C C Holcomb	20 00
J J Peplot	20 00
A J Moore	20 00
R R Deadmond	20 00
Presley Goddard	20 00
H C Weixsefeder	20 00
W A Hickson	20 00
G W Potter	12 00
H D Fountain	12 00
Z Potter	12 00
J O'Brien	12 00
F B Mason	10 00
J H Waite	10 00
B F Finn	10 00
L E Flegal	10 00
S R Scott	10 00
Jno Waring	10 00
L Bonney	10 00
Joe Gillespie	10 00
Robert Millican	10 00
A J Goddard	10 00
Jas Cheshire	9 00
John Dosh	8 00
J H Milliorn	8 00
S B Potter	8 00
E F Ream	6 00
B W Tate	6 00
J W Tate	6 00
G Tate	6 00
F M Dodson	6 00
Oscar Millican	5 00
D M Jones	5 00
J W Kay	4 00
J W Holmes	4 00
B F Minney	4 00
Total	$522 00

CASTORIA.
Bears the Signature of Chas. H. Fletcher. The Kind You Have Always Bought

HOPS.—Today's Oregonian: Henry J Miller, of Aurora, who is at the Belvedere, has just returned from the Puget Sound hop district, and reports the crop in fine condition. Mr Miller, who is said to be an authority on hops, expects a good year for grower and dealer. At the picnic to be held at Butteville, August 11, Mr Miller will entertain his brother merchants with a luncheon. Kola Nels, who is down from Albany, reports the hop crop looking well, and expects to see the price 15 cents.

Which Way?

Are the children growing nicely? A little stronger each month? A trifle heavier? That's good.

Or is one's form growing the other way? Growing weaker, growing thinner, growing paler?

If so, you should try Scott's Emulsion at once. 'Tis both a food and a medicine to all delicate children. It makes them grow in the right way—taller, stronger, healthier.

50c. and $1.00, all druggists.

Nice Hams, Sides, Breakfast Bacon, Picnic Hams.

SMOKED BY GRAY & SON.

On Sale at all grocery stores.
Call for Gray & Son's lard. None better.

SMOKE
Mount Hood
High Grade 10c Cigar
F. C. Potts
Manufacturer.

RUNNING UP A BIG BILL

For doctor' fees wouldn't be necessary, when you are attacked with colds at this season of the year, if you would keep a bottle of our pure and high grade Cyrus Noble Whiskey in your house and then take it in the form of toddy, or as your taste dictates, at bedtime or any other old time. There is nothing like it for colds, La Grippe or kindred ailments.

W M. Renshaw

STATE NORMAL SCHOOL
Monmouth, Oregon.

Fall term opens September 18th.
The students of the Normal School are prepared to take the State Certificate immediately on graduation.
Graduates readily secure good positions.
Expense of year from $120 to $150.
Strong Academic and Professional Courses.
New special department in manual training.
Well equipped training department.
For catalogue containing full announcements, address
P. L. CAMPBELL, President.
Or
W. A. WANN,
Sec. of Faculty.

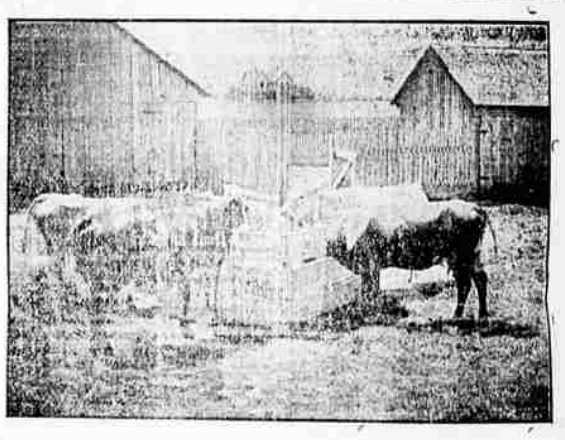

Everyone who has Stock or keeps a Cow, needs

Galloway's Waste-Proof Feed Boxes

FOR FEEDING STOCK HAY OR GRAIN.

Because IT IS A FOOD SAVER. As the food is all consumed within the box there is practically NO WASTE.

Each box used will SAVE FOUR TIMES ITS COST in one season. Count your cattle and see how much you could save by using these boxes.

Each box will feed four head of cattle at one time, and costs about one cent for each cubic foot of space contained within it. The boxes are strong, durable, self supporting and easily moved. The stock run to them at will.

A section of the box should be in front of every cow when stabled.

It is BETTER, CHEAPER and MORE CONVENIENT to use than any other feeding device.

If there is no agent in your locality, send Two Dollars to the patentee and get a RIGHT to make and use, good for a life time. A cut with full directions for making, accompanies each Right. Requires no special skill—anyone can make them. FRANK GALLOWAY, Patentee, Central Point, Oregon, U. S. A.

L. E. HOOVER, Medford, Or.
Agent for Oregon, Washington, Idaho and Montana.

Infringers will be prosecuted.

Administrator's Sale.

I will sell at private sale the silver and glass ware dishes and books belonging to the estate of A V Peters. Also 2469 shares of stock in the Lane County Mining Company in the Blue River district.

GEO B DORRIS,
Administrator.

Chance to Buy a Home.

A 9-room house, barn, outbuildings and two full lots in best residence section of Eugene for sale at a bargain if taken within 30 days. Best location of the year. Address Lock Box No 396, Eugene Oregon.

CASTORIA.
Bears the Signature of Chas. H. Fletcher. The Kind You Have Always Bought

Notice.

The public schools will commence Sept 24 Teachers are requested to call at my office and sign their contracts as soon as convenient.

Dated August 4, 1900.

GEO F CRAW, Clerk.

For Sale.

Gentle family horse. Handsome form and color, and medium size. Harness and covered roomy buggy, cheap. Enquire at

GUARD OFFICE.

GIRL WANTED.—At Minnesota Home Bakery next to Gaylord's music store. Inquire atonce.

J. R. KAYS FURNITURE CO
EMBALMERS and FUNERAL DIRECTORS

Eugene Rabbitry
Cor. 11th and High Sts.
J. W. HAMBLE, Proprietor,
EUGENE, OREGON.
The largest Belgian Hare establishment in the state. 17 different strains represented headed by Fashoda Royal, son of Champion Fashoda and Bonanza Queen 2d. All pedigreed youngsters. Satisfaction guaranteed. Reference First National Bank, Eugene, Oregon.

The Hoffman
W O ZEIGLER, PROPRIETOR
SUNDAY DINNER 50c
EUGENE, OREGON.

Eugene Livery and Feed Stables
WEST BROS, Props.
New Rigs
New Harness,
Competent Drivers
Horses boarded by day or month. Office of Eugene-Foley Springs stage Co Willamette and Tenth Streets.
Telephone Main 93.