Daily Eugene Guard

All Popular Brands of

CIGARS

FOR SALE AT

Julius Goldsmith's

GUARD Telephone, No.—Main 191.

New Ads Today.

J. V. Kauffman.
Geo. T. Hall & Son.

BREVITIES.

421 Rambler riders.

166 Ramblers sold this year.

Commissioners' court tomorrow.

Dr Lowe, optician, with J S Luckey

Fly screens & doors at F L Chambers.

Guaranteed bicycle repairing, McClanahan.

Buy a Crescent and you are sure of a good set of tires.

Special for Friday and Saturday—Skirts.

J V KAUFFMAN.

Bicycles $20 to $50. McClanahan.

If present conditions continue Eugene will soon have an epidemic of building.

M O Warner tunes pianos and organs. Repairing and polishing.

Albany Democrat: The average of fall wheat in this county will be under ten bushels per acre.

E J Blazier, of Portland, has shipped over 25 tons of machinery to Springfield for his Blue River mines.

Wendling has a Woodman of the World lodge, it being instituted by J T Hair with a charter list of 21 names.

The fall wheat of the Hoffman, Luper and Awbrey farms all averaged about the same, ten bushels to the acre.

B L Bogart, a capitalist, late of North Dakota, has associated himself with J H Beckley in the stock business.

I am working again in Odd Fellows cemetery. Any person wishing work done will please address or call upon

J L LOMBARD, Eugene.

When the thermometer was over 100 degrees above zero throughout California it was about 72 degrees in Oregon.

A few secondhand ladies bicycles cheap at F L Chambers.

It is expected that the first train will be run over the Mohawk branch of the S P R R to Wendling about August 20th.

Charles H Dodd the Portland hardware man and McKinley's stump speaking business man, has filed a petition in voluntary bankrupty. His liabilities far exceed his assets.

The New York Journal has taken a straw vote in Greater New York and figuring on the basis of the returns from it, declares that Bryan will carry the city by 89,936 majority.

Alabama held a state election yesterday. She went democratic by 50,000. The democrats made large gains. The legislature will stand about 133 democrats to 12 opposition.

Rev I G Knotts, recently from Florence, Lane county, has been appointed the Sunday school missionary of the Southern Oregon Presbytery, and will make his home in Grants Pass.

The ladies of St Mary's Guild will meet Wednesday afternoon at 2 o'clock at the home of Miss Belle Brown, 6th and Charnelton streets.

MRS PRENTICE, Secretary.

Ashland Tidings: Earl Abbett, son of Rev and Mrs J T Abbett, who is employed by the N P Co. at Spokane, Wash, arrived in Ashland Friday, and will spend a month with his parents in Ashland.

During the civil war as well as in our late war with Spain diarrhoea was one of the most troublesome diseases the army had to contend with. In many instances it became chronic and the old soldiers still suffer from it. Mr David Taylor, of Wind Ridge, Greene Co, Pa., is one of these. He uses Chamberlain's Colic, Cholera and Diarrhoea Remedy and says he has never found anything that would give him such quick relief. It is for sale by W L DeLano.

The Northwestern Lumber Compampany, of Hoquiam, Washington, has just completed a new band mill costing $10,000. The mill will carry a saw 14 inches wide and 65 feet long, which will make a cut up to 84 inches against 60 inches, the outside capacity of the circulars.

There is more catarrh in this section of the country than all other diseases put together, and until the last few years was supposed to be incurable. For a great many years doctors pronounced it a local disease, and prescribed local remedies, and by constantly failing to cure with local treatment, pronounced it incurable. Science has proven catarrh to be a constitutional disease, and therefore requires constitutional treatment. Hall's Catarrh Cure, manufactured by F J Cheney & Co, Toledo, Ohio, is the only constitutional cure on the market. It is taken internally in doses from 10 drops to a teaspoonful. It acts directly on the blood and mucous surfaces of the system. They offer one hundred dollars for any case it fails to cure. Send for circulars and testimonials.

Address, F J CHENEY & Co, Toledo, Ohio. Sold by druggists, 75c.

Hall's Family Pills are the best.

THE CIRCUIT COURT.

An Important Decision Awaiting Wheat in the Black Warehouses to the Farmers.

Albany Herald: In the T J Black warehouse suits, being the case of H C Davis et al vs the Portland Flouring Mills Company et al, Saturday in the circuit court, Judge Boise rendered a decision in favor of the plaintiffs. The effect of the decision is to award the grain in the warehouses to the farmers, and that those who buy wheat in a warehouse must know that the warehouseman has authority to sell it, and that the risk is run by the buyer and not the storer of wheat.

The decision is against the Portland Flouring Mills Co for 9296 bushels at 49 cents and against the Salem Flouring Mills Co for 3977 bushels at 49 cents. The wheat stored in the Derry warehouse and sold to Balfour, Guthrie & Co was by stipulation not made a part of the case. The counter claim of the Portland Flouring Mills Co for $5695 and of the Salem Flouring Mills Co for $2110 for money advanced to T J Black were not allowed.

The case will no doubt be appealed to the supreme court for a final decision.

Company C. Orders.

Co C, 4th Regt, O N G will assemble at the armory at 6:30 o'clock Saturday evening, August 11, 1900, for practice march. Every man will provide himself with one day's ration.

JOHN M WILLIAMS,
Captain Commanding.

Chance to Buy a Home.

A 9-room house, barn, outbuildings and two full lots in best residence section of Eugene for sale at a bargain if taken within 30 days. Best chance of the year. Address Lock Box No. 366, Eugene, Oregon.

Notice.

The public schools will commence Sept 24. Teachers are requested to call at my office and sign their contracts as soon as convenient.

Dated August 4, 1900.

GEO F CRAW, Clerk.

For Sale.

Gentle family horse. Handsome form and color, and medium size. Harness and covered roomy buggy, cheap. Enquire at

GUARD OFFICE.

Weather.

Tonight and Wednesday: Fair; warmer Wednesday.

BEALS.

A QUEER CASE.—Today's Salem Statesman: S W McDowell, who died in this city on Saturday last, was a well-known character in Oregon for many years. He will be remembered as the Doctor McDowell who made himself notorious as a self-named candidate for various offices, and then instituted contests to establish his title thereto. One of the last and most notable of these was in 1888, when he printed tickets for himself as Presidential Elector and forwarded returns and documents to Washington claiming to be the only legaliy chosen presidential elector. When C W Fulton carried the vote of Oregon back to the Electoral College, in February, 1889, he was confronted with the doctor's claims, and there was considerable trouble in getting rid of them. In 1891 the doctor was committed to the asylum from Portland. He had lived in Salem several years.

The Sommerville-Ownes party is back from the mountains.

The floor on the second story of the new bank building is being laid today.

The deadlock between the mayor and city council of The Dalles has been broken by the appointment and confirmation of T J Driver, ex sheriff, as marshal.

John G Wooley, the prohibition nominee for president, will speak in Portland, on Sept 5, the only Oregon city he will stop at, going from there directly to Sacramento.

President Frank Strong will address the Pacific Coast Institute for Indian schools of all the Pacific slope, on August 15th; and Prof E B McElroy also addresses the institute August 16th at 3:30 p m.

Every One a Bargain

16 lb	Dry Granulated sugar	$1 00
3	pkg Gold dust	20
3	Armours washing powder	15
4	pkgs Arm & Hammer soda	25
6	" " " " in bulk	25
1	Large bottle good catsup	10
1	Large bottle ammonia	10
1	Large bottle bluing	10
1	Bottle Fletchers genuine castoria	35
1	pkg Arbuckles coffee	15
6	spools Merrick thread	25
1	Large plug chewing tobacco	20
1	Plug star tobacco	45
	Hopplug hats	5
1	card, 1 doz hat pins	2

...Ax Billy...

AN ALBANY FISHERMAN.

Formerly a Resident of This City.

Toledo, Lincoln county, Leader: E L King, of Albany, an efficient employe of the Postal Telegraph Company, accompanied W H Buoy and Attorney Hawkins on a fishing expedition to Drift creek last Friday. The young man proved to be a full-blown tenderfoot, shook his companions early next morning, without their knowledge or consent and returned to Toledo. He couldn't stand the brush, the precipitous banks, the rough stones, the cold water—so he couldn't—and he would rather be with his best girl, strolling on the beach at Newport—so he would—and he reached Toledo in time to connect with the train for Yaquina, and the steamer Richardson carried him to the resort city and the one whom he loves better than fish. Messrs Buoy and Hawkins were very successful, returning with trout enough to supply the town. They will remove the brush from a good fishing spot on the banks of Drift creek, sow it to blue grass, put up a nice hammock, and invite Mr King to accompany them again next season.

Charles Holt.

Coroner G W Griffin and Dr W L Cheshire arrived home late last night from Wendling where they went to investigate the death of young Charles Holt, the 15-year-old boy found dead under a sled he had been hauling water on for the Booth, Kelly & Company mill. It appeared to have been purely accidental and the following jury summoned by the coroner brought in a verdict to that effect: J V Moorhead, J T Hair, L W Kauffman, E M Lance, W Pennington and L Wentz.

The body of the boy was brought to Eugene by F F Hubbard, Wm Foster, M B Wood and Wm Duryee, employees of the mill, and taken to Harrisburg on the 1:06 train today. The funeral will occur at the Muddy cemetery tomorrow. Dr Smith and wife and H Wilcox and wife, the ladies being sisters of the Holt boy, accompanied the remains to Harrisburg from this point.

TO INSPECT ROUTES.—Salem Statesman: "Postmaster Edward Hirsch yesterday received a letter from H J Ormsby, postal inspector for the Rural Mail routes, to the effect that the writer would start from his home in Great Falls, Wisconsin, for the coast, here to inspect a number of new routes. He will first stop at Boise, Idaho, where a couple of routes have to be inspected; he will next go to North Yakima, and Freewater, Washington, and to Gresham, Oregon, after which he will come to Salem, and begin the active work of inspecting and arranging the mail routes out of Salem." If anything is done at Eugene it should be done without delay. The time is short.

"Want of Watchfulness Makes the Thief."

Many cases of poor health come from want of watchfulness. But if you keep your blood pure no thief can steal your health. The one effective, natural blood purifier is Hood's Sarsaparilla.

Disordered Blood—*"My father has long been troubled with disordered blood and weak back. Hood's Sarsaparilla made him strong and healthy; he works every day." A. S. Wykes, S. Easton, Pa.*

Humor—*"When I need a blood purifier I take Hood's Sarsaparilla. It cured my humor and is excellent as a nerve tonic." Josie Eaton, Stafford Springs, Ct.*

Hood's Sarsaparilla
Never Disappoints

Hood's Pills cure liver ills; the non-irritating and only cathartic to take with Hood's Sarsaparilla.

PERSONAL.

Jerry Ream, of Albany, is in the city.

J W Baker, of Cottage Grove, is in the city.

Miss Lillie Canter, of Harrisburg, is visiting in Eugene.

R A Booth came down from Saginaw this afternoon.

Mr and Mrs C C Matlock and Frank Smith are home from Odell Lake.

Mrs Wm Goodpasture is home from a visit with her sister at Wallace Idaho.

E P McCornack, a Salem capitalist, is visiting relatives and friends in Eugene.

Miss Lizzie Griffin arrived home today from a month at the coast and Corvallis.

H B Dunn, traveling passenger agent of the Canadian Pacific Railway, was in Eugene today.

R J Jennings, of Cottage Grove, one of the owners of the famous Helena mine, Bonemia, is in the city.

Mrs Geo S Roudebush, of Seattle, arrived last night to visit her father, Hon J D Matlock and other relatives.

Mrs Dora Cogswell and Mrs Daniel Busey, of Linn county, visited relatives and friends in Eugene and vicinity today.

Rev P L C Hansen and family are in the city. Mr Hansen is the general agent of the Danish colony soon to locate in this county.

J P Jones, S P traveling agent, passed through today south. He is arranging for excursions to the Elks' Carnival at Portland next month.

Medford Mail: Mrs J L McKinney and daughter, Miss Lulu, of Cottage Grove, Oregon, are visiting Wm Clark and family for a month or more. Mrs McKinney is the mother of Mrs Clark and a sister of United States Land Commissioner Hermann.

Gold! Gold! Gold!

The latest El Dorado is reported to be on on Nome City beach, Alaska. Thousands of people are hastening there, many of whom will return broken in health. Of what avail is gold when health is gone? Guard your health with the best of all medicines—Hostetter's Stomach Bitters, and you will always have true wealth. The Bitters are for people who have abused their stomachs, or are naturally weak. It will regulate the bowels, stir up the liver, invigorate the kidneys, and absolutely cure indigestion, constipation, malaria, chills and fever. It is a natural tonic, absolutely free from dangerous narcotics. It should be taken to protect the system from chills and fever and malarial attacks. It's a good medicine to keep on hand.

WOODCOCK'S CROP.—A C Woodcock, the lawyer farmer, has just completed the threshing of his fall grain. He had in 120 acres and it yielded a little over 12½ bushels to the acre. This is one of the best fields yet heard from. He also has about 150 acres in spring grain, that will not be threshed yet for several days.

CASTORIA
For Infants and Children.
The Kind You Have Always Bought
Bears the Signature of Chas. H. Fletcher.

Paints and Wall-Paper

Harness and Saddles

PRESTON & HALES

Leave orders for house painting.
D M McCRADY

HARRY MILLER IN CHINA.

Could Not Reach His Post at Chung Kiang—On His Way to Shanghai.

Portland Telegram, August 6.

Harry B Miller, consul to Chung Kiang, China, has not arrived at his post, Mrs Miller, now at Tioga, received a letter from her husband a few days ago. He stated in the letter that Nagasaki was crowded with fugitives and families of foreigners and tourists leaving the flowery kingdom as rapidly as possible and gathering at Nagasaki.

Consul Miller wrote that he was then on his way to Shanghai, where he would receive instructions as to his future course of action until the present trouble ended. In the letter the writer did not enter into details of the situation as he found it, merely generalizing and saying that the refugees told horrowing stories of Chinese cruelty. Mr Miller's daughter, Laura, accompanying him, is with the families of some American officers.

Junction City News.

JUNCTION CITY, Aug. 6.—J A Bushnell has received at his warehouse, from Portland, 10,000 wheat sacks. He is getting ready for the new grain. He was the first to ship new grain from Junction to Portland, last Tuesday sending several cars.

DIVIDEND DECLARED.

In the famous Clow milling case, W C Washburne, cashier of the Farmers' and Merchants' Bank, receiver, a first dividend of 14 cents per bushel has been declared and is now being paid on storage receipts. Negotiations are now under way with the plaintiffs in the suit whereby the people holding exchange receipts can come in for a share in the distribution of money received from the sale of wheat. The exchange receipts are numerous and held mostly by the poorer class of farmers, who had stored enough wheat to run them in flour until the next harvest.

TRANSFER OF MILLINERY.

Mrs J A Sibbetts, who has conducted a millinery establishment here for a number of years, has purchased the millinery stock of Mrs Milliorn, and is moving into the store occupied by the latter.

REPORT CONFIRMED.

J P Milliorn received a letter today from W U Lawrence, an old resident of this place, who is now at Cape Nome, Alaska, confirming the report of the death of Mr Lawrence's brother, Andrew, who was lost off the coast of Alaska, together with a comrade named Speers.

Hotel Arrivals.

EUGENE.

O B Jacobson, Springfield
J A Blakely, Lowell
T J Blakely, Lowell
S J Godard, Leaburg
John McMahon, Leaburg
Ray Littlefield, Seattle
J K Allen
H B Dunn, Portland
P L C Hansen and family, Portland
J A Holt, San Jose, Cal
S Smeed, Walterville
M C Munson, Roseburg
J W Baker, Cottage Grove
R J Jennings
Mrs R J Jennings & ch, Roseburg
S W Ammer, Portland
Mrs J E Blazier, Portland
Mrs E H Comley, Portland

HOFFMA

J T Sears, Mapleton
J R Dampier, Roseburg
J F Sweet, Olympia
J D McDonald, Rosepurg
E P McCornack, Salem
J U Sutherland, Glentena
Miss S Gray, Junction
Benj Latz, S F
W E Frazier, Portland
W R Hunt, S F
J M Sherwood, Cottage Grove

FIRED.—The crippled beggar was fired out of the city this forenoon by Marshal Brady. The mendicant has "worked" Eugene at different periods during the past 25 years. He resides in Polk county and is said to be well to do.

CABIN BURNED.—J. S. Luckey's cabin, near the Saginaw saw mill, was burned last week. A fire had been set out to burn some slashing by the saw mill hands and it got away from them. Mr Luckey's damage was about $50.

A good crosswalk has been built between the Lane County bank corner and the Matlock building.

Clearance Sale . . .

Our entire line of

Summer Goods

MUST BE CLOSED OUT
REGARDLESS OF COST.

Duck Skirts,
Crash Skirts,
Shirt Waists,
Lawn and Dimities
Children's
Hats and Bonnets.

S H Friendly
EUGENE, OREGON.
Mail orders promptly attended to.

Which Way?

Are the children growing nicely? A little stronger each month? A trifle heavier? That's good.

Or is one of them growing the other way? Growing weaker, growing thinner, growing paler?

If so, you should try Scott's Emulsion at once. 'Tis both a food and a medicine to all delicate children. It makes them grow in the right way—taller, stronger, healthier.

50c. and $1.00, all druggists.

Nice Hams,
Sides,
Breakfast Bacon,
Picnic Hams.

SMOKED BY GRAY & SON.

On Sale at all grocery stores.
Call for Gray & Son's lard. None better.

SMOKE
Mount Hood
High Grade 10c Cigar
F. C. Potts
Manufacturer.

RUNNING UP A BIG BILL

For doctor' fees wouldn't be necessary, when you are attacked with colds at this season of the year, if you would keep a bottle of our pure and high grade Cyrus Noble Whiskey in your house and then take it in the form of toddy, or as your taste dictates, at bedtime or any other old time. There is nothing like it for colds, La Grippe or kindred ailments.

W M. Renshaw

STATE NORMAL SCHOOL
Monmouth, Oregon.

Fall term opens September 18th.
The students of the Normal School are prepared to take the State Certificate immediately on graduation.
Graduates readily secure good positions.
Expense of year from $120 to $150.
Strong Academic and Professional Courses.
New special department in manual training.
Well equipped training department.
For catalogue containing full announcements, address

P. L. CAMPBELL, President.
Or
W. A. WANN, Sec. of Faculty.

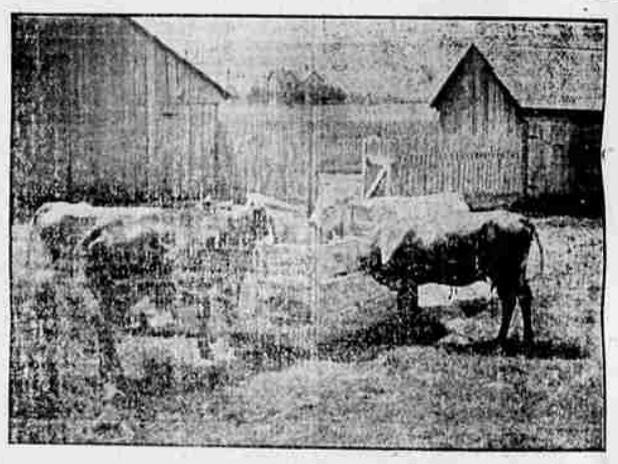

Everyone who has Stock or keeps a Cow, needs

Galloway's Waste-Proof Feed Boxes

FOR FEEDING STOCK
HAY OR GRAIN.

Because IT IS A FOOD SAVER. As the food is all consumed within the box there is practically NO WASTE.

Each box used will SAVE FOUR TIMES ITS COST in one season. Count your cattle and see how much you could save by using these boxes.

Each box will feed four head of cattle at one time, and costs about one cent for each cubic foot of space contained within it. The boxes are strong, durable, self supporting and easily moved. The stock run to them at will.

A section of the box should be in front of every cow when stabled.

It is BETTER, CHEAPER and MORE CONVENIENT to use than any other feeding device.

If there is no agent in your locality, send Two Dollars to the patentee and get a RIGHT to make and use, good for a life time. A cut with full directions for making, accompanies each Right. Requires no special skill—anyone can make them. FRANK GALLOWAY, Patentee, Central Point, Oregon, U. S. A.

L. E. HOOVER, Medford, Or.
Agent for Oregon, Washington, Idaho and Montana.

Infringers will be prosecuted.

GIRL WANTED.—At Minnesota Home Bakery next to Gaylord's music store. Inquire atonce.

J. W. KAYS FURNITURE CO
EMBALMERS and FUNERAL DIRECTORS

The Hoffman
W O ZEIGLER, PROPRIETOR
SUNDAY DINNER 50c
EUGENE, OREGON

Eugene Rabbitry
Cor. 11th and High Sts.
J. W. HAMBLE, Proprietor,
EUGENE, OREGON

The largest Belgian Hare establishment in the state. 17 different strains represented headed by Fashoda Royal, son of Champion Fashoda and Bonanza Queen 2d. All pedigreed youngsters. Satisfaction guaranteed. Reference First National Bank, Eugene, Oregon.

Eugene Livery and Feed Stables
WEST BROS, Props.
New Rigs
New Harness,
Competent Drivers

Horses boarded by day or month. Office of Eugene-Foley Springs stage. Corner Willamette and Tenth Streets.

Telephone Main 93.

Pleasure Galore...

Awaits all who ride in our buggies or carriages which have spring cushions, rich and elegant trimming springs that make the motion of vehicle almost imperceptible to the occupants and lighten the task of the horses. In such a turnout every drive is so many miles of joyful recreation. $45.00 to $175.00. See them at

F L CHAMBERS