Daily Eugene Guard

THURSDAY - - AUGUST 2

All Popular Brands of

CIGARS

FOR SALE AT

Julius Goldsmith's

GUARD Telephone, No.—Main 191.

New Ads Today.

S. H. Friendly.
F. C. Potts.

BREVITIES.

421 Rambler riders.

166 Ramblers sold this year.

Dr Lowe, optician, with J S Luckey

Fly screens & doors at F L Chambers.

John Ingham still continues to improve.

Thos Gray's stolen horse has been recovered.

Guaranteed bicycle repairing, McClanahan.

The Wendling saw mill is shut down for a few days.

Buy a Crescent and you are sure of a good set of tires.

Music and ice cream at the park Friday evening. Ice cream 10c, with cake 15c.

The telephone office at Isabel, Mohawk valley, has been opened for business.

Special for Friday and Saturday—Skirts.

J V KAUFFMAN.

Where! Hot, ain't it! Go to the park Friday evening and you will forget your discomforts.

The O R & N Co has abandoned the Willamette river for the present, the river being too low.

Valley wheat in Portland is quoted at from 54 to 55 cents. This would make it 42 to 43 cents in Eugene.

The street sprinkler drew the tank from which water is taken at the cold storage plant dry three times today.

Bicycles $20 to $50. McClanahan.

A O Warner tunes pianos and organs. Repairing and polishing.

Be sure and see the skirts' special prices for Friday and Saturday.

J V KAUFFMAN.

The monument fund is deserving of your contribution. Patronize the ice cream social at the park Friday evening.

Near Colfax late spring grain is only making 14 to 15 bushels to the acre; fall sown is yielding from 25 to 30 bushels.

Drs Willoughby & Son have leased the rooms vacated by J O Watts and will use the same for their dental parlors in a few days.

A few secondhand ladies bicycles cheap at F L Chambers.

Miss Nan Underwood is now stenographer at the headquarters of the democratic state central committee, in Seattle, Wash.

A Mrs Joy of Chicago, who was a Miss Schwizkocswitchski, has sued for divorce. So far as known, however, she has not asked for the restoration of her maiden name.

Geo W Orcott, of Fairmount, has sold to Rev E A Child his home, consisting of three acres. Mr Orcott intends moving to Washington.

Two Forest Grove farmers have contracted to furnish the government 500 tons of hay to be shipped to Manila. The hay is to be delivered at Forest Grove on August 20th.

Grants Pass Courier: Victor Holt, who was in this county some weeks ago as a Sunday school missionary, has recently been seriously ill in Medford, but is now much improved.

In an operation on Sam Thurston yesterday the doctors, T W Harris and F W Prentice, located the pus cavity that has been giving him so much trouble. Sam is improving today and it is thought he will recover.

Albany Democrat: Johnny Pipes who has an office in the census department at Washington on account of his father Judge M L Pipes being a gold democrat, has been promoted.

The steamship Cleveland arrived at Seattle yesterday from Cape Nome, (July 20.) Smallpox was abating when she sailed, only 18 cases being reported. Lack of rain prevents work on the creeks, and miners are getting small returns from the beach mines.

Portland Telegram, August 5: The tug Maggie, in tow of the Roberts, crossed in at Astoria, this morning. The Maggie went ashore at Siuslaw some time ago. Her hull was repaired at Florence and she will be brought to Portland for repairs to her machinery.

Hon Bernard Daly was the successful bidder at the recent sale of Lakeview waterworks bonds. Competitors were D M Farron, of Chicago; Hayes & Son, of Cleveland; Morris & Whitehead, of Portland, and the Bank of Ashland. Dr Daly's bid was $32.50 better than the next highest.

Milton is able to boast of the first automobile brought to Umatilla county. It is even ahead of Pendleton or Walla Walla in this respect. The machine was received a few days ago by J L Elam, Milton's hardware merchant, and is now the admiration of the countryside. Gasoline supplies the motive power.

Notice of Sale.

The stock of merchandise of A. V. Peters, deceased amounting to about $6,000 has been appraised at 60 per cent by the appraisers.

I will sell the same at at private sale for cash. The inventory is in the hands of the administrator who invites bidders and will take pleasure in showing the same to persons who may wish to purchase.

GEO. B. DORRIS,
Administrator.

Hotel Arrivals.

HOFFMAN

J S Meek, Portland
A Allemer, Portland
Wm Best, S F.
R Garrison, Portland
J M Merritt, S F
J M Parker, Portland
J B Coe, Portland
Archie Mason, Portland
I B Cushman, Acme
M C Dolier and wf, Riverside, Cal
B A Washburne, Springfield
C S Cowman, S F
W T Rosenblat, S F
Mrs J A Child, Portland
H J Heuskamp Jr, Montecito, Cal.

EUGENE.

C H Pense, Los Angeles
T Geohegan, S F
W G Nesbitt, S F
N W Dillard, wf & child, Wendling
W B Blachley, Blachley
J W Rust, Blachley
E D Rogers, Chicago
Bennett Pearson, Portland
F R McIntyre, S F
D Bibbers, S F
Mrs E Damewood, Cottage Grove
T F Berke, S F
F K McIntyre
H Toelner, Vannessett, Wash

A Monster Devil Fish

Destroying its victim, is a type of constipation. The power of this murderous malady is felt on organs and nerves and muscles and brain. There's no health till its overcome. But Dr King's New Life Pills are a safe and certain cure. Best in the world for stomach, liver, kidneys and bowels. Only 25 cents at W L DeLano's drug store.

Wants Prunes and Pears.

T N Segar will buy a few cars of green Italian prunes and Bartlett pears for his Eastern house at from $12 to $15 per ton. It is safe to say it is better than to dry.

CASTORIA.
Bears the Signature of Chas. H. Fletcher. The Kind You Have Always Bought

Men Wanted.

To work at Siuslaw quarry and jetty. For particulars inquire of E Bangs at livery stable, Eugene.

Weather Report.

Tonight and Friday, fair; warmer Friday.

BEALS.

YESTERDAY'S SUNSET.—Did you see that sunset yesterday evening? If not you missed a most beautiful sight. A bank of dark blue clouds piled up in the west and northwest and was surrounded by a narrow fringe of golden ribbon, clear cut on edge above, and below where it joined the dark blue, zigzagging along the crest of the cloud. Presently a rift came separating the blue clouds from top to bottom and it filled with a deeper golden hue than that of the ribbon above, except for an island of blue in the middle of the golden chasm.

WHEAT.—The Eugene Mill Co was paying 45 cents per bushel for wheat today.

CASTORIA
For Infants and Children.
The Kind You Have Always Bought
Bears the Signature of Chas. H. Fletcher.

Every One a Bargain

16 lb	Dry Granulated sugar	$1 00
3	pkg Gold dust	20
3	Armours washing powder	15
4	pkgs Arm & Hammer soda	25
6	" " " " in bulk	25
1	Large bottle good catsup	10
1	Large bottle ammonia	10
1	Large bottle bluing	10
1	Bottle Fletchers genuine castoria	25
1	pkg Arbuckles coffee	15
6	spools Merrick thread	25
1	Large plug chewing tobacco	20
1	Plug star tobacco	45
	Hopping hats	5
1	card, 1 doz hat pins	2

...Ax Billy...

A SHORT INTERVIEW.

Mr. Cushman Tells About Siuslaw's Many Industries.

I B Cushman, of Acme, is here from San Francisco, having arrived last night. He was in San Francisco purchasing additional machinery for his saw mill at Acme. He says the lumber business is good on the coast, but will be a great deal better when the vessels that went to Nome become disengaged. Freight on lumber is higher from Florence to San Francisco than from Eugene to the same point. Logging on the Siuslaw and its tributaries is booming. The price paid for logs is $3 50 to $4 per thousand, and raising.

Chinook salmon are just beginning to come into the river, but it will be several weeks yet before the canneries will start up.

Work is progressing nicely on the jetties, and the water over the bar is being deepened.

The British Soldier.

It is said that the British soldier wears such tight clothing that his internal organs are often seriously injured. Then when on the march his chest is compressed by the weight o knapsack, canteen, great coat and heavy cartridge belt. Usually the stomach is the first organ to suffer from over-taxing of any nature. Overwork, abuse, neglect or improper food is bound to produce dyspepsia and its attendant evils. For any disorder of the digestive organs Hostetter's Stomach Bitters should be taken. This famous medicine will cure all ailments of the stomach. Try it for constipation, indigestion, flatulency, dyspepsia, nervousness and insomnia. It makes the weak strong, and an occasional dose will keep the bowels regular.

WILL BUILD.—Mrs G W Gorrell, of Oakland, Oregon, is arranging to erect a handsome residence on her property at the corner of Mill and Eleventh streets, this city. Stone is being hauled for the foundation, and work will commence at once. Mrs Gorrell is one of many who realize the scarcity of residences in this city, and is building this one to rent. It will prove a good investment.

ANOTHER TRANSMITTER.—The Eugene Electric Light Co has had today a new large electrical transmitter placed on the pole near the Hotel Eugene, the load being too heavy for the single one on the block across the street. This shows conclusively an enlargement of business.

"Waste Not, Want Not."

Little leaks bring to want, and little impurities of the blood, if not attended to, bring a "Want" of health. Hood's Sarsaparilla is the one and only specific that will remove all blood humors and impurities, thereby putting you into a condition of perfect health.

Bad Stomach—"Headaches and tired feeling, bad condition of stomach, caused me to take Hood's Sarsaparilla. It stopped all past trouble." Charles Bowen, Glens Falls, N. Y.

Hood's Sarsaparilla
Sold by all druggists.

Hood's Pills cure liver ills, the non-irritating and only cathartic to take with Hood's Sarsaparilla.

SHORT WHEAT CROP.

Washington State Grain Inspector Says 25,000,000 Bushels Is a High Estimate.

Tacoma, Aug 1.—State Grain Inspector, George P Wright is back from a trip through the wheat district of Eastern Washington. He estimates that the wheat crop will be fully 20 per cent short on account of very dry weather just at the time the wheat was heading nicely. Fields which gave promise of yielding 40 to 45 bushels to the acre, will do well if they run as high as 25 and 30. The greatest shrinkage is in the foot hills and valleys where there is an enormous growth of straw, but the heads are small. Harvesting is progressing pretty well, and the grain is of good grade. Instead of Washington having a wheat crop of 30,000,000 bushels as was expected, 25,000,000 will be a high estimate.

Hops.

Oregonian: There is a firm tone to the hop market, with considerable business doing in the way of new crop contracts, the consideration generally being 9@9½c, although a number of contracts as high as 10c have been reported. The prospects for a light crop in New York are helping matters very materially. The Waterville Times, printed in the heart of the New York hop district, has the following regarding the situation in the Empire State:

Hop reports from week to week these days, unless there be a visitation of vermin or injury by storm and wind, must necessarily be very similar in tone, as at this stage of the late hops there is not much change. A week ago tonight another wind storm swept over a small area in this vicinity, but while the damage to few yards was severe, the injury was by no means general, although it is claimed that there has been enough whipping of the ends of the vines and arms throughout the hop section as a whole to reduce the yield very materially. At any rate, the expression "a light crop" is heard on all sides, and when one rides through the country he will be convinced from the appearance of the yards that the estimate is right. There are very few yards showing the vigor and growth of vine that betokens a large yield. There is no report of lice or other damaging visitation.

True Likeness.

Upon beholding some lifelike snapshots of himself for the first time in the papers during the campaign of 1892, the day after he had spoken in the Academy of Music, Philapelphia, Senator John Sherman is said to have remarked to a friend: "Well, well, our time for criticisitg the newspaper man is over. They have us to right, now. Here I am just as I am, and I am a caricature of what I always thought I was."—Argonaut.

CASTORIA.
Bears the Signature of Chas. H. Fletcher. The Kind You Have Always Bought

Paints and Wall-Paper

Harness and Saddles

PRESTON & HALES

Leave orders for house painting.
D M McCRADY

SATURDAY'S SPECIAL

AUGUST 4.

For This Day Only

Shirt Waists,

Childrens Hats and Caps

We will close out our entire line of shirt waists ranging from 75c to $2.50, at the low figure of.

45c Each

Our entire line of childrens Hats and Caps ranging from 25c to $1.00,

19c Each

This is a rare Oppertunity.

S H Friendly

EUGENE, OREGON.

Mail orders promptly attended to.

PERSONAL.

H G McKinley is in Portland.

Dr Sharples was in the city today.

O F Knox, of Cottage Grove, is in the city.

County clerk E U Lee is home from Junction.

R Garrison, of Portland, is visiting in Eugene.

Albert Aya, of Portland, is visiting in this city.

Mrs Bert Jennings arrived home this afternoon.

Miss Myrtle Diamond has returned from Mapleton.

Dr Cannady, of Spencer precinct was in Eugene today.

Mrs F C Potts went to Monroe today to visit for a few days.

Dr C W Lowe, the optician, is home from a trip to points north.

Chas Williams left for his home in Silver Lake this afternoon.

Mrs Ella Houston, of Roseburg, is in the city visiting her mother.

W H and James Abrams arrived home this afternoon from Nome.

J R Ream returned on this afternoon's train to his home at Albany.

W L Coppernoll has returned from Portland and will be here for a month.

Dr C E Loomis left on an official visit to Hyland's, up the Middle Fork 28 miles today.

Mrs J C Welch, of Portland, is visiting in this city at the home of her mother, Mrs M Wallis.

Mesdames Lilin, Wetherbee and Bert Miller have returned home from an outing on the McKenzie.

Sheriff Frazier, of Portland, who was here yesterday buying horses, etc, returned home this morning.

Frank and John Zimmer went to the Kronebusch place today to work on the new residence contracted to L N Roney.

C J Howard, of the Cottage Grove Nugget, spent a few hours in the city today, coming down by private conveyance.

J F Starr and family left for Kirksville, Mo, this afternoon. At that place Mr Starr will take a course in osteopathy.

A E Wheeler and daughter, Miss Mabel and Dr C H Wheeler and wife, of Iowa, left for a trip of two weeks at Foley Springs.

Philip Gevurtz and wife returned home this morning after a pleasant visit with Mrs G's parents, Mr and Mrs W Sanders.

Henry Gates, who lives in Spencer precinct, says the grain in his section is very poor. He has turned his hogs into his wheat field.

Miss Lou Renshaw will leave in a few days for Seaside, where she will be the guest of Misses Clara and Carol Young, of Astoria, who are domiciled there at the family cottage.

Charles Mayhew and family left in one of Eli Bangs' conveyances for Frizzel's at McKenzie Bridge to spend two or three weeks. They also expect to visit Belknap Springs a few days.

Will Grimes and sister, Miss Anna of Harrisburg, are home from a visit in various parts of Washington. Miss Anna is one of the new teachers of the Eugene school and will begin her work this fall.

Mr and Mrs Thos G Lemons, of Gallatin, Valley, Montana, are in the city visiting at the home of Mrs M A Withrow. The two ladies are sisters and had not seen each other for over 35 years. The meeting is a very pleasant one.

M C Dotier and wife of Riverside, California, left in a private conveyance belonging to Eli Bangs this morning for Frizzel's, at McKenzie Bridge, to spend several weeks. It is very warm at their Riverside home and they are after pure air and good water which they will get anywhere along the McKenzie river.

Frank Galloway and Merrill Moores, of Oregon City, sons respectively of the Receiver and Register of the U S land office at that place, who have been the guests of Frank Loomis, in this city for a week, left in company with Frank for Leaburg, on the McKenzie today, where they will spend a week or more fishing and hunting.

Bids Wanted.

Plans and specifications for second story of my brick building are now ready for inspection of bidders.

All bids must be in by August 4.

F. L. CHAMBERS.

The Albany firemen are making arrangements for the biggest excursion to Yaquina of the season. It will occur August 11, 12 and 13.

Wasting

Are you nervous, restless, pale and easily tired? Perhaps the scales can tell you why. If your weight is below your average, that explains it.

Scott's Emulsion is a fat-producing food. You soon begin to gain in and you keep on gaining long after you stop taking it. For all wasting diseases, in both young and old, it is the one standard remedy.

50c and $1.00, all druggists.
SCOTT & BOWNE, Chemists, New York.

Nice Hams, Sides, Breakfast Bacon, Picnic Hams.

SMOKED BY GRAY & SON.

On Sale at all grocery stores.
Call for Gray & Son's lard. None better.

SMOKE

Mount Hood

High Grade 10c Cigar

F. C. Potts

Manufacturer.

RUNNING UP A BIG BILL;

For doctor' fees wouldn't be necessary, when you are attacked with colds at this season of the year, if you would keep a bottle of our pure and high grade Cyrus Noble Whiskey in your house and then take it in the form of toddy, or as your taste dictates, at bedtime or any other old time. There is nothing like it for colds, La Grippe or kindred ailments.

W M. Renshaw

STATE NORMAL SCHOOL

Monmouth, Oregon.

Fall term opens September 18th.
The students of the Normal School are prepared to take the State Certificate immediately on graduation.
Graduates readily secure good positions.
Expense of year from $120 to $150.
Strong Academic and Professional Courses.
New special department in manual training.
Well equipped training department.
For catalogue containing full announcements, address

P. L. CAMPBELL, President.
Or
W. A. WANN, Sec. of Faculty.

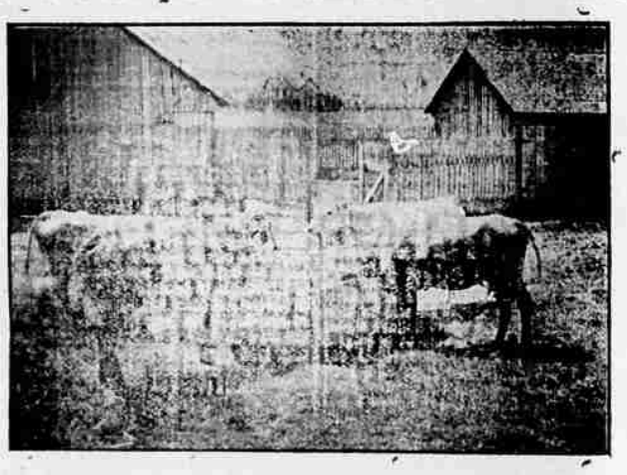

Everyone who has Stock or keeps a Cow, needs

Galloway's Waste-Proof Feed Boxes

FOR FEEDING STOCK HAY OR GRAIN.

Because IT IS A FOOD SAVER. As the food is all consumed within the box there is practically NO WASTE.

Each box used will SAVE FOTR TIMES ITS COST in one season. Count your cattle and see how much you could saver by using these boxes.

Each box will feed four head of cattle at one time, and costs about one cent for each cubic foot of space contained within it. The boxes are strong, durable, self supporting and easily moved. The stock run to them at will.

A section of the box should be in front of every cow when stabled.

It is BETTER, CHEAPER and MORE CONVENIENT to use than any other feeding device.

If there is no agent in your locality, send Two Dollars to the patentee and get a RIGHT to make and use, good for a life time. A cut with full directions for making, accompanies each Right. Requires no special skill—anyone can make them. FRANK GALLOWAY, Patentee, Central Point, Oregon, U. S. A.

L. E. HOOVER, Medford, Or.
Agent for Oregon, Washington, Idaho and Montana.

Infringers will be prosecuted.

The Maushfield Sun is informed by David McIntosh that the cutworm's ravages on his meadows has caused his milk product to decrease one-half, which dimishes his receipts at the creamery $100 per month. A number of other farmers on Coos river have suffered likewise, but claim that their decrease in milk is largely due to the prevalence of flies that greatly harass the cows while feeding.

J. W. KAYS FURNITURE CO
EMBALMERS and FUNERAL DIRECTORS

The Hoffman

W O ZEIGLER, PROPRIETOR
SUNDAY DINNER 50c
EUGENE, OREGON.

Eugene Rabbitry

Cor. 11th and High Sts.

J. W. HAMBLE, Proprietor,

EUGENE, OREGON.

The largest Belgian Hare establishment in the state. 17 different strains represented headed by Fashoda Royal, son of Champion Fashoda and Romanza Queen 2d. All pedigreed youngsters. Satisfaction guaranteed. Reference First National Bank, Eugene, Oregon.

Eugene Livery and Feed Stables

WEST BROS, Props.

New Rigs
New Harness,
Competent Drivers

Horses boarded by day or month. Office of Eugene-Foley Springs stage. Corner Willamette and Tenth Streets.

Telephone Main 93.

Pleasure Galore...

Awaits all who ride in our buggies or carriages which have spring cushions, rich and elegant trimming springs that make the motion of vehicle almost imperceptible to the occupants and lighten the task of the horses. In such a turnout every drive is so many miles of joyful recreation. $45.00 to $175.00. See them at

F L CHAMBERS