Daily Eugene Guard

TUESDAY - - JULY 31

All Popular Brands of

CIGARS

FOR SALE AT

Julius Goldsmith's

GUARD Telephone, No.—Main 191.

New Ads Today.

F. E Dunn.
Ax Billy.

BREVITIES.

A pleasant day.

Last day of July.

421 Rambler riders.

Brick masons busy.

Farmers busy harvesting.

Rentable dwellings scarce.

166 Ramblers sold this year.

Considerable breeze today.

Commissioners court next week.

Cold drinks in demand these days.

The Lane county tax is delinquent.

Dr Lowe, optician, with J S Luckey

Fly screens & doors at F L Chambers.

Guaranteed bicycle repairing, McClanahan.

Hotel men say that trade keeps up splendidly.

A traveling Belgian hare man is doing the city.

Wolff American bicycles. W A Kuykendall, agent.

Latest improved refrigerators at J W Kays Furniture Co.

Buy a Crescent and you are sure of a good set of tires.

Watts moved his safe to his new quarters this forenoon.

Wolf American High Art cycles.
W A KUYKENDALL, Agent.

Bicycles $20 to $50. McClanahan.

M O Warner tunes pianos and organs. Repairing and polishing.

Wolf American bicycles.
W A KUYKENDALL, Agent.

One second-hand refrigerator at a bargain. J W Kays Furniture Co.

W R Walker is spraying the Campbell-Walker hoypard at Judkins' Point.

I am working again in Odd Fellows cemetery. Any person wishing work done will please address or call upon
J L LOMBARD, Eugene.

The Maccabee social last night in Odd Fellows temple was a very enjoyable affair. A delicious luncheon was served.

We have received from the St Louis Button Co samples of Bryan and Stevenson campaign buttons. They are quite handsome.

Mrs Lillie E Porter-Forbes died at Shedd, Linn county, last week, from consumption. She was a graduate of the University of Oregon.

123 Crescent bicycles sold this year. What stronger terms can be applied to popularity and actual satisfaction. F L Chambers has plenty more of them.

A few secondhand ladies bicycles cheap at F L Chambers.

Wolf American bicycles. Guarantee never runs out.
W A KUYKENDALL, Agent.

An Albany dispatch says owners of a steam threshing outfit in that county are shipping their machinery to Idaho, not considering the crop in that county worth working on.

James Howard preached last Sunday at Central school house, Spencer precinct, to a large audience. A lunch dinner was provided for the crowd on the grounds adjacent to the school house.

Experience is the best teacher. Use Acker's English Remedy in any case of coughs, colds or croup. Should it fail to give immediate relief money refunded. 25 cts and 50 cts. For sale by W L DeLano

Monday's Albany Democrat: Mr A Hanson, a former Albany tailor, who has been residing in Prineville for several years, has been in the city on his way to Eugene, where he intends to locate.

Albany Democrat: When a man gets as low as it is possible for any one to get he sets fire to some building. Eugene and Lebanon have their fire bugs. The old punishment of hanging for arson was none too severe.

Ladies...

WISHING

Sorosis Shoes

Please call before 6 p. m., as our store will close at that hour,

EXCEPT SATURDAYS

..Gilbert..

Dealer in Fashionable Footwear

Notice of Sale.

The stock of merchandise of A. V. Peters, deceased amounting to about $6,000 has been appraised at 60 per cent by the appraisers.

I will sell the same at at private sale for cash. The inventory is in the hands of the administrator who invites bidders and will take pleasure in showing the same to persons who may wish to purchase.

GEO. B. DORRIS,
Administrator.

DANISH COLONY.

Rev. Hansen Says It Is Certain of Success.

Rev P L C Hansen and E L Thompson, of Portland, promoters of the forthcoming Danish colony, arrived in Eugene last evening. The gentlemen to our knowledge paid up for one tract of land they had contracted for. While here they also expect to contract for other lands. Rev Hansen says the Danes are taking hold of the colony plan in large numbers.

Hotel Arriv.

HOFFMAN

M Bixby, Salt Lake City
W I Coleman, Coyote
J J Peplot, Leaburg
W R Prise and wf, S F
Geo H Reily and wf, Wendling
A Ingerman, Portland
E Dixon, Roseburg
Fitz Gibbon, Portland
Lawrence, Portland
G N Powell, Isabel
J T Hair, Wendling
McKnight, Portland
John Parmer, S P R R
A Berquman, S P R R
J W Thompson
C E Innis, Cottage Grove
J McCarthy, S F
Irene Callison, Jasper
Lena Callison, Jasper
Dr Oglesby, Junction
H S Murch, Coburg
A Stevenson, Portland
J H Ackerman, Salem
A W Drummond, S F
C E Stevens, Portland
H Kling, Seattle
D E Taylor, Seattle.

EUGENE.

S Lauder, Wendling
J W Horn, Halo
Harry Bristow, Cottage Grove
R C Edwards, Lowell
C Castel, Saginaw
M E Edwards, Lowell
J E Matteson, Wendling
J T Hair, Wendling
E L Thompson, Portland
L C Hansen, Portland
J C Fitzsimmons, S F
W D Marshall, Grass Valley
D Kingtley, Arlington

Wants Prunes and Pears.

T N Segar will buy a few cars of green Italian prunes and Bartlett pears for his Eastern house at from $12 to $15 per ton. It is safe to say it is better than to dry.

THRESHING OUTPUT.—The Stevens-Armitage threshing machine reports that fall wheat is averaging 10 to 12 bushels to the acre while oats are going 15 bushels. Cephis Bonnett had a field of 20 acres that went 15 bushels to the acre.

WASHINGTON SHINGLES.—We have just received a car load of the Washington celebrated cedar shingles, which we will sell cheap at our mill, foot of Washington street.
EUGENE LUMBER CO.

DIED.—Miss Anna Midgley died at Salem today. The remains will be brought to Eugene for interment.

CASTORIA
For Infants and Children.
The Kind You Have Always Bought
Bears the Signature of Chas. H. Fletcher.

Every One a Bargain

16 lb	Dry Granulated sugar	$1 00
3	pkg Gold dust	20
3	Armours washing powder	15
4	pkgs Arm & Hammer soda	25
6	" " " " in bulk	25
1	Large bottle good catsup	10
1	Large bottle ammonia	10
1	Large bottle bluing	10
1	Bottle Fletchers genuine castoria	25
1	pkg Arbuckles coffee	15
6	spools Merrick thread	25
1	Large plug chewing tobacco	20
1	Plug star tobacco	45
	Hopping hats	5
1	card, 1 doz hat pins	2

...Ax Billy...

BLUE RIVER MINES.

The Lucky Boy Short of Water—The New Saw Mill.

George Fisher is home from the Blue River mines again, having arrived last evening. He says prospectors are coming into the mines daily, and much work is being done in developing the different claims.

The Lucky Boy is now short of water and therefore is unable to run only five stamps about one-half the time. They are putting in a water pipe that will tap a small stream and a large spring. This will give them water to run their ten stamps continuously. They also have a force of men building their new saw mill. The boiler was to be started to the location this morning from Spark's place.

One of the miners had a few thousand feet of lumber hauled to his claim, it cost him $60 per 1000 feet.

Dr Candiani's 5-stamp mill will soon start up. It is on the White ledge, which is a very rich one.

Everybody is in favor of the proposed road improvement.

The British Soldier.

It is said that the British soldier wears such tight clothing that his internal organs are often seriously injured. Then when on the march his chest is compressed by the weight of knapsack, canteen, great coat and heavy cartridge belt. Usually the stomach is the first organ to suffer from over-taxing of any nature. Overwork, abuse, neglect or improper food is bound to produce dyspepsia and its attendant evils. For any disorder of the digestive organs Hostetter's Stomach Bitters should be taken. This famous medicine will cure all ailments of the stomach. Try it for constipation, indigestion, flatulency, dyspepsia, nervousness and insomnia. It makes the weak strong, and an occasional dose will keep the bowels regular.

Ice Cream and Music.

The ladies of the W R P L will serve ice cream and cake in the park Friday evening, the proceeds to go toward the Monument Fund. The band will give a concert that evening and everyone should avail themselves of a pleasant evening and assist a worthy purpose.

Every member of the W R P L is expected to be at the park Friday at 3 p m to assist in decorations and arrangements.

By order of the President.

THRESHERS.—The proprietors of the large wind stacking threshers are against threshing at old rates. They want the farmer to pay all running expenses and then allow them $15 or $20 per day for the use of the machinery.

"The Laborer is Worthy of His Hire."

But a wage-earner can get more for his personal services if in strong and vigorous health. The blood is the life-giving and strength-making part of the system. If it is pure, all is well; if not, it should be purified with Hood's Sarsaparilla, which makes the weak strong.

CAN EAT—"*Was tired out, had no appetite and I took Hood's Sarsaparilla. It built me right up and I can eat heartily.*" *Etta M. Hager, Athol, Mass.*

Hood's Sarsaparilla
Never Disappoints

Hood's Pills cure liver ills; the non-irritating and only cathartic to take with Hood's Sarsaparilla.

PERSONAL.

Jerry Ream, of Albany, is in the city.

Edis Matlock is about the streets again.

Dr C W Lowe went north on today's train.

C Ward left for his home at The Dalles today.

E P Hunnicut is home from Roseburg again.

E L Thompson returned to Portland this afternoon.

Prof E B McElroy went to his Monroe farm today.

A A Arnold and family of Wisconsin are here to locate.

Mrs H A Schwering has started home from Atkinson, Neb.

Misses Edith and Maude Kerns arrived home this afternoon.

Rev T B Ford's family is taking an outing on the McKenzie.

W L Bristow, a Sodaville merchant, was in Eugene yesterday.

B n Lurch, a Cottage Grove merchant, was in the city today.

Mrs Wesley Shannon will leave on a visit to Newport tomorrow.

Harry Huff left oday for Umatilla county to work in the harvest fields.

H T Condon will leave for Moscow, Idaho, tomorrow if nothing happens.

Miss Laura Tilton arrived home today from a visit at Albany and the coast.

Miss Nellie Roberts, of The Dalles, is visiting at the residence of Capt R S Huston, this city.

Geo Park, Hugh Renshaw, Al Montgomery and F Wald are back from Belknap springs.

Wm J Clarke and wife are home from a trip to the upper Siuslaw. He says logging is active in that section.

Mrs Geo W Martin, of San Jose, Cal, is visiting her father, George Penson, of Springfield. She will make a stay of about six weeks.

Professor F L Washburn will leave tomorrow for Yaquina bay to inspect the oyster propagation he is in charge of for the government.

Henry and Mrs Ankeny and daughters, Misses Dee, Dollie and Gladys, are expected to arrive home from Southern Oregon tomorrow or Thursday.

Harry Warshauer, who has been working for several years for his uncles, Harry and Jake Warshauer at Baker City, arrived today and will visit with his father and brother here for a few weeks.

Regent C Marx and wife returned home from San Francisco, after a three weeks sojourn, via the steamship route and Portland. Regent M. while in San Francisco visited the North American Barber University, of which he is the regent from Oregon. He found the institution in a prosperous condition.

Today's Salem Statesman: "L S Rowland, of Eugene, an old time printer and all-around newspaper man, arrived in Salem on Sunday, and has accepted a position in the mechanical department of the Statesman newspaper office. Mr Rowland's family will move down in a few weeks."

WARM IN PENDLETON.—The maximum temperature for seven days last week in Pendleton was: 103, 105, 103, 90, 87, 90, 98

Paints and Wall-Paper

Harness and Saddles

PRESTON & HALES

Leave orders for house painting.
D M MCCRADY

This Week

We Offer Several Lines Of

Mens' Coats and Vests

IN French Flannels and Mohairs.

REGULAR PRICE $5.00,
YOUR CHOICE for $2.50.

On display in Clothing window.

S H Friendly

EUGENE, OREGON.

Mail orders promptly attended to.

MR. WU PLEASED.

He Was Positive All Along That Ministers Are Alive.

WASHINGTON, July 31.—The Chinese minister, Mr Wu, received the Fowler dispatch with satisfaction, but refrained from any decided comment. He said:

"I am glad at least that the public here and in Europe has some news from Pekin it has no possible reason to question. This news bears out what I have maintained ever since the receipt of the Conger dispatch. The ministers alive and they have been aided by my government, otherwise they could not have held out all this time."

Regarding the report that the ministers were being held as hostages in Pekin, Mr Wu said it was very unlikely. They might possibly be under restraint for their own protection, but that was all, he thought. In the present disturbed condition the minister believed this might be a wise precaution.

Court House Items.

Satisfaction	$1,500 00
Renewal	477 16
Mortgage	200 0

REAL ESTATE TRANSFERS

John Bush to Maud J Bradley lot 13, block 8, Fairmount; $350.00

Wm S Michael to L H Backing, 160 acres in sec 20 tp 16 s r 6 w; $500.

O & C R R Co to Maud J Bradley, 40 acres in sec 25, tp 17, s r 1 w; $140.

Rose Nettl to J Karhan and S F McConega, 202.13 acres for lumbering purposes; $825

S B Eakin, referee, to J H McClung, 1.93 acres of land, Eugene Canning & Packing Co property; $4000.

E S Lovelace to Frank Jordan, undivided one half interest in Docia and State mining claims; quit claim

MINING LOCATIONS

Crystal claim, Fall Creek district; N G Hyland, locator.

Crown claim, Fall Creek district, M T Crow, locator.

Klondike claim, Fall Creek district, M T Crow, locator.

Klondike claim, No 2, Fall Creek district, Chas McFarland, locator.

Jumbo claim No 2 Fall Creek district, M T Crow locator.

Jumbo No 3 Fall Creek district, N G Hyland, locator.

Jumbo No 4, Fall Creek district C McFarland, locator.

Jumbo No 5, Fall Creek district A D Hyland, locator.

Jumbo No 7, Fall Creek district, Geo Delp, locator.

Daisy No 2, Fall Creek district, M T Crow, locator.

Daisy No 3, Fall Creek district, Chas McFarland, locator.

Daisy No 4 Fall Creek district, N G Hyland, locator.

MARRIAGE LICENSE.

D P Demass and M E Martin.

Notice

Will the party who signed the postal card, "We are the People," please come forward and state his complaint as a man, not as booby, about slush ice being delivered. We always try to please everybody, at the same time it is immaterial whether he writes to Mr Weinhard or not.

J PERIONI.

THOROUGHLY PROGRESSIVE.—J W Shumate, the Walterville merchant, one of the most enterprising and progressive business men in Lane county, is one of those who will put money back of his interest in the McKenzie road improvement. He informed Messrs Young and Griffin last evenin that he would be one of those heading the list with $100 subscriptions. Now for a few more, and a good road.

ADJUSTED.—The loss of O C Zeigler, by fire on furniture, has been adjusted at $17.50.

CASTORIA.
Bears the Signature of Chas. H. Fletcher. The Kind You Have Always Bought

Bids Wanted.

Plans and specifications for second story of my brick building are now ready for inspection of bidders.

All bids must be in by August 4.
F. L. CHAMBERS.

WANTED.—A tent for three weeks. Apply at A E Wheeler.

J. W. KAYS FURNITURE CO
EMBALMERS and FUNERAL DIRECTORS

Children

in school? Then you have often heard them complain of headache; have frequently noticed how they go about in a listless, indifferent way, haven't you?

Scott's Emulsion

does grand things for such children. It brings a healthy color to their cheeks, strengthens their nerves, and gives them the vigor that belongs to youth. All delicate children should take it.

50c. and $1.00; all druggists.
SCOTT & BOWNE, Chemists, New York.

Nice Hams, Sides, Breakfast Bacon, Picnic Hams.

SMOKED BY GRAY & SON.

On Sale at all grocery stores.
Call for Gray & Son's lard. None better.

F. C. Potts

Dealer in

Tobaccos & Cigars.

Manufacturer

RUNNING UP A BIG BILL

For doctor' fees wouldn't be necessary, when you are attacked with colds at this season of the year, if you would keep a bottle of our pure and high grade Cyrus Noble Whiskey in your house and then take it in the form of toddy, or as your taste dictates, at bedtime or any other old time. There is nothing like it for colds, La Grippe or kindred ailments.

W M. Renshaw

STATE NORMAL SCHOOL
Monmouth, Oregon.

Fall term opens September 18th.
The students of the Normal School are prepared to take the State Certificate immediately on graduation.
Graduates readily secure good positions.
Expense of year from $120 to $150.
Strong Academic and Professional Courses.
New special department in manual training.
Well equipped training department.
For catalogue containing full announcements, address
P. L. CAMPBELL, President.
Or
W. A. WANN, Sec. of Faculty.

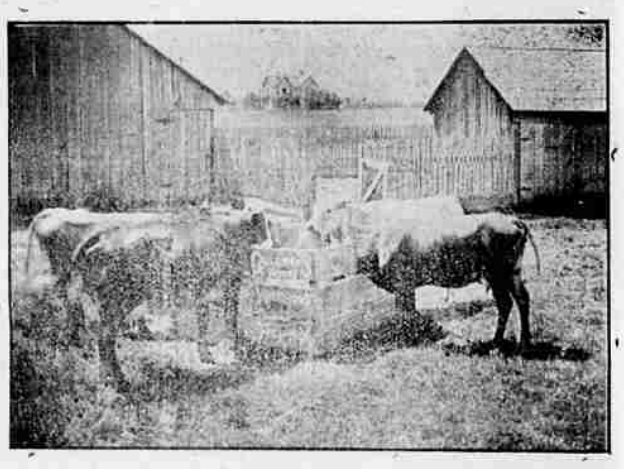

Everyone who has Stock or keeps a Cow, needs

Galloway's Waste-Proof Feed Boxes

FOR FEEDING STOCK HAY OR GRAIN.

Because IT IS A FOOD SAVER. As the food is all consumed within the box there is practically NO WASTE.

Each box used will SAVE FOUR TIMES ITS COST in one season. Count your cattle and see how much you could saver by using these boxes.

Each box will feed four head of cattle at one time, and costs about one cent for each cubic foot of space contained within it. The boxes are strong, durable, self supporting and easily moved. The stock run to them at will.

A section of the box should be in front of every cow when stabled.

It is BETTER, CHEAPER and MORE CONVENIENT to use than any other feeding device.

If there is no agent in your locality, send Two Dollars to the patentee and get a RIGHT to make and use, good for a life time. A cut with full directions for making, accompanies each Right. Requires no special skill—anyone can make them. FRANK GALLOWAY, Patentee, Central Point, Oregon, U. S. A.

L. E. HOOVER, Medford, Or.
Agent for Oregon, Washington, Idaho and Montana.

Infringers will be prosecuted.

THE BOHEMIA ROAD.—Roseburg Review: Oakland's people seem determined to go ahead and complete their wagon road to Bohemia. G J Stearns, E H Pinkston and John Freyer have returned from a trip of inspection over the route, and as the Owl remarks, are "well pleased with the trip and lead in praise of the rich mineral belt. After a careful inspection of the unfinished portion of the Bohemia wagon road they recommend that it be completed at once."

CASTORIA.
Bears the Signature of Chas. H. Fletcher. The Kind You Have Always Bought

Weather.

Tonight and Wednesday, partly cloudy. Cooler.
BEELS.

FOR SALE.—A good saddle horse, cheap if taken at once. Inquire of Mrs M J Babb, High street.

EUGENE STEAM DYEING AND CLEANING WORKS....

West Eighth Street near Steam Laundry.

CHRIS MARX, Jr., Proprietor.

Clothing cleaned, colored and repaired. Faded clothing restored to its original color to look like new. Satisfaction guaranteed. Work called for and delivered.

Telephone—Black 493

Eugene Livery and Feed Stables

WEST BROS, Props.

New Rigs
New Harness,
Competent Drivers

Horses boarded by day or month. Office of Eugene-Foley Springs stage. Corner Willamette and Tenth Streets.

Telephone Main 93.

Pleasure Galore...

Awaits all who ride in our buggies or carriages which have spring cushions, rich and elegant trimmings springs that make the motion of vehicle almost imperceptible to the occupants and lighten the task of the horses. In such a turnout every drive is so many miles of joyful recreation. $45.00 to $175.00. See them at

F L CHAMBERS