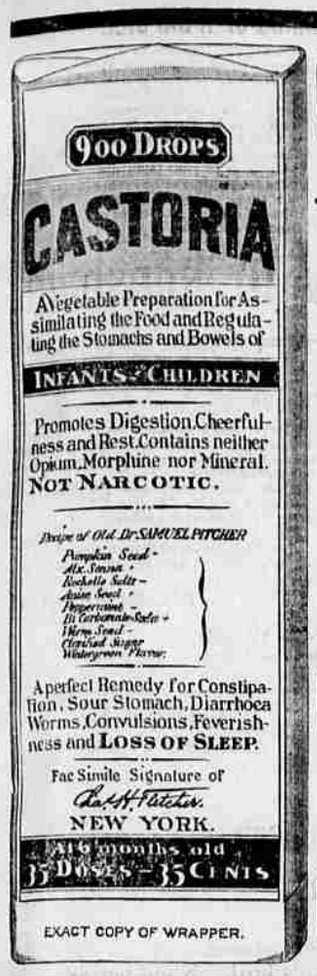

EXACT COPY OF WRAPPER.

CASTORIA

For Infants and Children.

The Kind You Have Always Bought

Bears the Signature of Chas. H. Fletcher.

In Use For Over Thirty Years

CASTORIA

THE CENTAUR COMPANY NEW YORK CITY.

SOUTH AND EAST
—VIA—
Southern Pacific Co
SHASTA ROUTE

Trains leave Eugene for Portland and way stations at 3:54 a m; 1:08 p m.

Lv	Portland	8:30 a m	7:00 p m
Lv	Eugene	2:08 p m	12:34 a m
Ar	Ashland	12:33 a m	11:30 a m
Ar	Sacramento	5:00 p m	4:35 a m
Ar	San Francisco	7:45 p m	8:15 a m
Ar	Ogden	5:45 a m	11:45 a m
Ar	Denver	9:00 a m	9:00 a m
Ar	Kansas City	7:25 a m	7:25 a m
Ar	Chicago	7:45 a m	9:30 a m
Ar	Los Angeles	1:20 p m	7:00 a m
Ar	El Paso	6:00 p m	9:00 p m
Ar	Fort Worth	6:30 a m	6:30 a m
Ar	City of Mexico	9:55 a m	9:55 a m
Ar	Houston	4:00 a m	4:00 a m
Ar	New Orleans	6:25 p m	6:25 p m
Ar	Washington	6:42 a m	6:42 a m
r	New York	12:43 p m	12:43 p m

Pullman and Tourist cars on both trains. Chair cars Sacramento to Ogden and El Paso, and tourist cars to Chicago, St Louis, New Orleans and Washington.

Connecting at San Francisco with several steamship lines for Honolulu, Japan, China, Phillipines, Central and South America.

See Mr L G Adair, agent at Eugene or addres

C H MARKHAM,
G P A, Portland, Or.

OREGON SHORT LINE R. R.

THE DIRECT ROUTE TO

Montana, Utah, Colorado, and all Eastern Points.

Gives choice of two favorite routes, via the UNION PACIFIC Fast Mail Line, or the RIO GRANDE Scenic Line

No Change of Cars

On the Portland-Chicago Special, "the finest in the west." Equipped with

Elegant Standard Sleepers
Fine New Ordinary (Tourist) Sleepers.
Superb Library-Buffet Cars
Splendid Dinners (meals a la carte)
Comfortable Coaches and Smokers
Entire Train Completely Vestibuled.

For further information apply.

L L STEVENS, Agent, Eugene, or

J R Nagel, Trav Pass Agt — W E Coman Gen'l Agt

142 Third St. Portland, Or

GO EAST
VIA
GREAT NORTHERN RAILWAY

Shortest and Quickest Line
—TO—
ST. PAUL, DULUTH, MINNEAPOLIS, CHICAGO
An all points East.

Through Palace and Tourist Sleepers. Dining and Buffet Smoking Library Cars.

DAILY TRAINS. FAST TIME. SERVICE AND SCENERY UNEQUALE

Tickets to points East via Portland and the GREAT NORTHERN RY., on sale at Southern Pacific Depot Ticket Office, Eugene, or GREAT NORTHERN Ticket Office

268 MORRISON STREET
PORTLAND

For Rates, Folders and full information regarding Eastern Trip, call on or address,

A. D. C. DENNISTON,
City Pass. and Ticket Agent Portland.

Farm For Sale.

528 acres of land within one mile of Harrisburg, 200 acres in cultivation two old houses, two barns; nearly all river bottom land. A large quantity of balm, maple and ash timber. Ash and maple suitable for lumber. Two old orchards on the place.

This is a bargain. Price, $14, per acre. Address,

R F BAKER & Co.
Junction City Hotel.

Wants Prunes and Pears.

T N Segar will buy a few cars of green Italian prunes and Bartlett pears for his Eastern house at from $12 to $15 per ton. It is safe to say it is better than to dry.

An Epidemic of Whooping Cough

Last winter during an epidemic of whooping cough my children contracted the disease, having severe coughing spells. We had used Chamberlain's Cough Remedy very successfully for croup and naturally turned to it at that time and found it relieved the cough and effected a complete cure,—John E Clifford, Proprietor Norwood House, Norwood, N Y. This remedy is for sale by W L DeLano.

Tailor! Tailor!! Tailor!!!

Walter Gladstone, an experienced cutter and tailor, has located in Eugene, and may be found at the rear end of the Hanson clothing and furnishing store in the Matlock block.

Mr Gladstone brings good recommendations, and guarantees first-class work.

Volcanic Eruptions.

Are grand, but Skin Eruptions rob life of joy. Bucklen's Arnica Salve cures them; also Old Running and Fever Sores, Ulcers, Boils, Felons, Corns, Warts, Cuts, Bruises, Burns, Scalds, Chapped Hands, Chilblains. Best Pile cure on earth. Drives out Pains and Aches. Only 25 cts a box. Cure guaranteed. Soly by W L De Lano, Druggist.

Cavalry Horses Wanted.

For the next 20 days apply to Bang's stable, Eugene. They should be from 5 to 7 years old, weight 925 to 1050 lbs.

STEWART & BANGS.

Last fall I sprained my left hip while handling some heavy boxes. The doctor I called on said at first it was a slight strain and would soon be well, but it grew worse and the doctor said I had rheumatism. It continued to grow worse and I could hardly get around to work. I went to a drug store and the druggist recommended me to use Chamberlain's Pain Balm. I used it and one-half of a 50-cent bottle cured me entirely. I now recommend it to all my friends. F. A. Babcock, Erie, Pa. It is for sale by W. L. DeLano.

EUGENE-FLORENCE
STAGE LINE.

E. BANGS, Proprietor.

Stage leaves Eugene for Florence Daily except Sunday at 6 a m

Returning stage leaves Florence for Eugene daily except Sundays at 2 p m

Saturdays at 8 a m.

Arrives in Eugene at 6 p m the day following.

SINGLE FARE $5.00
ROUND TRIP $9.00

Tickets for sale at E. Bangs' livery barn, Eugene, or at Hurd & Davenport's office in Florence.

MEETING A BIG LINER

NOT EASY TO BOARD AN INCOMING VESSEL IN NEW YORK BAY.

Uncle Sam Grants Few Requests For Passes on the Revenue Cutters Which Go Out to Meet the Steamships From European Ports.

When it is generally understood, as it generally is not, that fully 300 persons make application daily in season for passes to board incoming ocean steamers from revenue cutters and that not more than 2 per cent of the requests are granted, it may be understood how valuable the treasury department considers these privileges. The occurrence is rare, but is nevertheless legal for the master of the ship for which a pass calls to refuse to permit the holder to board his ship. All revenue cutter passes are issued by the collector of the port and must be countersigned by the surveyor. The revenue of every country on dutiable personal effects depends for its volume on the ability of the customs authorities to have them duly listed and taxed on arrival. In the event of a promiscuous granting of cutter passes it would be possible for a certain dishonest element that is to be found under every sun to meet incoming friends down the bay and surreptitiously bring ashore at the pier valuables purchased abroad.

The treasury department trusts few, a fact that has increased Uncle Sam's revenue a great deal, as the majority of the boarding officers know. Recently the holder of a pass boarded a White Star liner and was approached by a passenger to whom he was a perfect stranger. The latter said:

"I understand you are connected with so and so. I have a small package here that I would like to take ashore. There is nothing dutiable in it, but you understand how the government piles it on. I will meet you at the head of the gangway when I get my luggage released, and I will take the package from you."

Not only did this pass holder not take the package, but the first thing he did upon landing was to point out the passenger to a member of the surveyor's staff, who very promptly demanded and received the package. It contained jewelry of all descriptions. That an unauthorized person may not get on board an incoming craft in advance of the customs officials the following is attached to every pass that is issued for the revenue cutter:

"This permission is understood to be subject to the assent of the master of the steamship and of the health officer as guardian of the public health, and boarding is strictly forbidden until after the customs officers are in charge, according to the following extract from the passenger act, 1882:

" 'Section 9. That it shall not be lawful for the master of any (such) steamship or other vessel not in distress after the arrival of the vessel within any collection district of the United States to allow any person or persons except a pilot, officer of the customs or health officer, agents of the vessel and consuls to come on board of the vessel or to leave the vessel until the vessel has been taken in charge by an officer of the customs nor after charge so taken without leave of such officer until all the passengers, with their baggage, have been duly landed from the vessel.' "

When the revenue cutter pass system was originally introduced, nobody in the government employ seems to know. In the old days it was the custom to meet relatives and friends back from an ocean trip on the pier heads. The revenue cutter pass is a simple piece of paper in itself, but is the study of many years and countless number of practical officials. The manner in which it is obtained, the demands made upon its holder, the restrictions as to its use and its composition in every way are the result of innumerable revisions of passes that have preceded it during the last 20 years, and it now omits nothing that will protect Uncle Sam, as it really should do.

A few years ago it was possible for all sorts of idlers to gain admission to a pier while the passengers of a ship from foreign parts were landing. This had been the practice for some years, and the steamship gateman had the sole and exclusive right of deciding who should enter. It was supposed and frequently discovered in individual cases that dutiable goods were secretly passed to these friends who came down to welcome the homecomer.

As a consequence the inability to get a revenue cutter pass did not make much material difference, the dock affording full scope for any desired work in a dishonest way. To protect the purposes of the cutter passes and to place a further barrier around illegal practices the treasury department recently made a new rule that admission to a pier during the docking of an incoming steamer could be obtained by card only. This admission ticket, like the revenue cutter passes, is not transferable and must bear the name of the holder, the signature of the steamship company and the indorsement of the collector of the port. The perfection of the cutter pass system as to transfer may be appreciated when it is stated that the beneficiary of the pass must affix his name to the pass on receiving it at the custom house and again when he boards the cutter at the Battery. This eliminates all chance of the pass being transferred. Transfers have been illegally made, but the holder, being unable to furnish the same signature as that supplied at the custom house, was compelled to leave the cutter, and the pass was taken up.—New York Mail and Express.

Failure to the man who learns means experience, and experience is equipment, and equipment is wealth.—Saturday Evening Post.

French Tansy Wafers, the world's amous remedy for irregular and painful periods of ladies; are never failing and safe. Married ladies' friend French Tansy Wafers are the only reliable female remedy in the world; imported from Paris; take nothing else, but insist on genuine; in red wrappers with crown trade mark. La France Drug Company, importers, 306 Turk St San Francisco. For sale by all druggists, or sent in plain wrapper direct on receipt of $2.

SUITS OF ARMOR.

The Last Battle In Which They Were Worn by European Soldiers.

The last occasion, it is believed, on which suits of armor were worn in battle by European soldiers was in 1799. The incident, according to chroniclers of the Napoleonic wars, took place in that year, when a small French force was holding the little fort at Aquilla in the Abruzzi against a rising of the hostile peasantry of the district.

The French were not strong enough to fight their way through the lines of their opponents, who outnumbered them 20 to 1, while, as the latter had no guns, the Frenchmen could hold their position with confidence.

There were, however, left on the space lying between the opposing forces some dozen or so guns which the beleaguered had not been able to take with them into the fort.

An attempt was made by the besiegers to remove these guns by means of a long rope worked by a capstan placed in a house a short distance away, and, though their first endeavors resulted in failure, the French realized that the ultimate capture of the ordnance would seriously jeopardize the chances of the fort holding out.

The necessity of spiking the guns was apparent, but a sortie in the face of the overwhelming musketry fire of the insurgents was out of the question. At this juncture an idea occurred to an artillery officer. He remembered having noticed, in making an inspection of the magazine, some old plate armor, and, selecting from the best preserved 12 suits, he determined to try whether they would not afford sufficient protection for his men to attempt to work under cover of their own guns.

Twelve stalwarts, therefore, marched out clad in this cumbrous, unaccustomed accouterment, taking with them the necessary tools, and succeeded in executing their purpose under a hail of bullets from the besiegers.

THE CRIMEAN WAR.

It Was Started In a Controversy Over a Door Key.

As an instance of what great events can follow trivial happenings the genesis of the Crimean war is interesting.

In 1851 Louis Napoleon demanded of the sultan that the Latin monks should have a key to the great door of the church at Bethlehem; that they should have a key to each of the doors of the Cave to the Nativity and the privilege of setting up there a silver star bearing the arms of France.

After a year of arduous negotiation the Turkish government yielded, and in February, 1853, the keys were handed over to the Latin monks, and the silver star was established in the sanctuary of Bethlehem.

Unfortunately Emperor Nicholas, as head of the Greek church, considered this an infringement of his rights and immediately ordered 150,000 men across the Turkish frontier. At the same time he demanded that the claims of the Christian population of Turkey should be secured by treaty with himself, but the sultan refused this, with the support of France, Austria and Prussia.

The czar then proceeded to seize the Danubian provinces, proclaiming at the same time that he had "no intention to commence war."

The central European countries attempted to secure a compromise, but neither party would agree to their mediation, and in October the sultan declared war.

England and France joined him, and so from such slight beginnings sprang the most merciless, bloody and fruitless struggle of the nineteenth century.—New York Journal.

Tee-tee-total.

About September, 1833, Dicky Turner, the converted weaver, when delivering one of his fervid speeches in the Temperance hotel, Preston, the cockpit where the earls of Derby formerly fought their cocks for three centuries, in favor of the new pledge, declared with emphasis that "nothing but the tee-tee-total pledge would do." Mr. Joseph Livesey upon hearing this immediately cried out amid great cheering, "That shall be the name." The newly coined word was taken up by the succeeding speakers and was afterward used at all the meetings held in the town and neighborhood. It was soon adopted in every part of Lancashire and was eventually accepted as the true designation of total abstainers not only in the United Kingdom, but throughout the civilized world.

I had the above facts from the lips of Mr. Joseph Livesey.—London News.

Unchanged.

The lapse of years makes quite a difference in things, and Rip Van Winkle was not to blame for feeling out of place after his long nap.

"Everything is new," he murmured pitifully, the while a tear pushed manfully away at his eyelid. "Nothing is like it used to be. Oh, for the sight of something familiar!"

Wandering into a store, he carelessly picked up a comic paper, more to hide his emotion than anything else. Suddenly he gave a cry of exceeding great joy.

"The same old jokes!" he sobbed joyfully. "The same old jokes!"—Kansas City Independent.

A Flattering Indorsement.

Father (to son who has recently entered the practice of law)—Well, my boy, are you making any headway in your profession?

Son—Am I? Well, I think I have a right to consider myself an adept now.

Father—Indeed! What experience have you had to justify that confidence?

Son—A man called me a liar today, and he was a pretty good judge too.—Boston Courier.

Notice to Creditors.

Notice is hereby given that F. M. Wilkins has been duly appointed administrator of the estate of J. K. Ellison deceased, by the Hon. E. O. Potter, county judge of said Lane county. All persons having claims against said estate are hereby notified to present the same to the administrator within six months from the date of this notice, with the necessary vouchers at the law office of Geo. B. Dorris in Eugene, Oregon.

F. M. WILKINS,
Administrator.

GEO. B. DORRIS,
Att'y. for Estate

CLASSIFIED COLUMN.

Notices under this head not to exceed five lines, 50 cents per week; $1 50 a month; $12 per year.

For Sale.

FOR SALE—At a bargain, one of the best stock and grain ranches of 740 acres, 8 miles from Eugene. Will be sold as a whole, or in part, to suit purchaser. Easy terms. For particulars apply to John Ingham, at Ax Billy Department Store.

FOR SALE.—Corner First and Jefferson streets, one 10 room house, and two lots, 80x160 feet each. Good barn, water, fruit, fine garden ground. Also house and lot, corner First and Lawrence streets, lot 66 feet 8 inches, by 160 feet, young fruit trees, good garden ground, water, etc. Also house and lot, corner Willamette and Fourteenth streets. For prices and terms write S J Sills, Tacoma, Wash, Box 827, or call at GUARD office.

FOR SALE—A fine stock ranch containing 320 acres for sale at a bargain. Will sell as a whole or in parts, one containing implements, house and two barns, consisting of 135 acres; the other pasture land principally. Situated six miles from Eugene. Call on or address J M Gearhart Eugene, Oregon.

FOR SALE—Two ponies, weight about 950. Inquire of Wing & Langworthy butchers, Willamette street.

FOR SALE.—A fresh Jersey cow. Inquire of E J McClanahan.

Miscellaneous.

WANTED.—An experienced girl to do general housework. Inquire of Mrs. E. R. Skipworth, Eugene.

A Life And Death Fight.

Mr. W. A. Hines of Manchester, Ia., writing of his almost miraculous escape from death, says: 'Exposure after measles induced serious lung trouble, which ended in consumption. I had frequent hemorrhages and coughed night and day. All my doctors said I must soon die. Then I began to use Dr. King's new Discovery for Consumption, which completely cured me. I would not be without it even if it cost $5.00 a bottle. Hundreds have used it on my recommendation and all say it never fails to cure Throat, Chest and Lung troubles." Regular size 50c and $1.00. Trial bottles free at W. L. DeLano's Drug store.

Farm For Sale.

150 acres. 100 acres under cultivation. Balance pasture and wood land. Fine cattle or sheep ranch. Good outrange. New house and barn. Running water near house; 20 miles west of Eugene, 5 miles west of Elmira.

Address

J. M. STEPHENS,
Elmira, Ore.

Dairy Purchased.

Floyd Vaughan has purchased Barrett's dairy and will continue the business. Mr Vaughan has one of the finest herds of Jersey cows in this county and will guarantee the best and purest of milk. He not only asks for the continuance of old customers but solicits new ones.

Special Notice to Tree Trimmers

Please notify the Light Company before 4 o'clock p. m., when you cut trees that are liable to break wires. Broken wires are very dangerous if left hanging over the street.

EUGENE LIGHT CO.

County Premiums.

A letter from W D Wisdom, secretary of the state fair, from Portland under date of July 2 and says:

Please announce that the premium on county exhibit has been increased to $200 on first, $100 on second, $75 on third and $50 on fourth. Hoping to see your county well represented at the fair, I am,

Yours truly,
M D WISDOM, Sec.

There will be eight counties competing this year.

For Sale.

Good hay for cow, $2.50 per ton, cash. Inquire at home near north end of Eugene bridge. JOSEPH DAVIS.

A Lebanon man boasts of some chickens hatched in February, which have laid eggs from which other chickens were hatched on July 1. He thinks that is a beater and loudly crows that in producing eggs the Brown Leghorn takes the front seat.

Day & Henderson, Undertakers and Embalmers. Cor. Wil. and 7th sts.

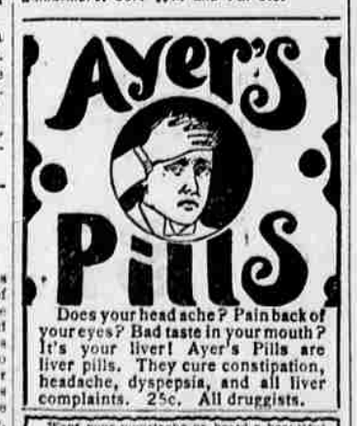

Does your head ache? Pain back of your eyes? Bad taste in your mouth? It's your liver! Ayer's Pills are liver pills. They cure constipation, headache, dyspepsia, and all liver complaints. 25c. All druggists.

Want your moustache or beard a beautiful brown or rich black? Then use BUCKINGHAM'S DYE for the Whiskers

Glorious News

Comes from Dr. D. B. Cargile, of Washita, I. T. He writes: "Four bottles of Electric Bitters has cured Mrs. Brewer of scrofula, which had caused her great suffering for years. Terrible sores would break out on her head and face, and the best doctors could give no help; but her cure is complete and her health is excellent." This shows what thousands have proved,—that Electric Bitters is the best blood purifier known. It's the supreme remedy for eczema, tetter salt rheum, ulcers, boils and running sores. It stimulates liver, kidneys and bowles, expels poisons, helps digestion, builds up the strength. Only 50 cents. Sold by W. L. DeLano, druggist. Guaranteed.

The Appetite of a Goat

Is envied by all poor dyspeptics whose Stomach and Liver are out of order. All such should know that Dr. King's New Life Pills, the wonderful Stomach and Liver Remedy, gives a splendid appetite, sound digestion and a regular bodily habit that insures perfect heath and great energy. Only 25c, at W. L. DeLano's Drug store.

J. W. KAYS FURNITURE CO
EMBALMERS and FUNERAL DIRECTORS

F. C. CORSETS

MAKE

American Beauties.

Latest Models.

On Each Box.

KALAMAZOO CORSET CO.

SOLE MANUFACTURERS.

SOLD BY

AX BILLY

NERVITA LOST VIGOR AND MANHOOD

Cures impotency, Night Emissions and wasting diseases, all effects of self abuse, or excess and indiscretion. A nerve tonic and blood builder. Brings the pink glow to pale cheeks and restores the fire of youth. By mail 50c per box; 6 boxes for $2.50; with a written guarantee to cure or refund the money.

NERVITA MEDICAL CO.
Clinton & Jackson Sts., CHICAGO, ILL.
For sale WL DeLano Druggist

Kodol Dyspepsia Cure.

Digests what you eat.

It artificially digests the food and aids Nature in strengthening and reconstructing the exhausted digestive organs. It is the latest discovered digestant and tonic. No other preparation can approach it in efficiency. It instantly relieves and permanently cures Dyspepsia, Indigestion, Heartburn, Flatulence, Sour Stomach, Nausea, Sick Headache, Gastralgia, Cramps, and all other results of imperfect digestion.

Prepared by E. C. DeWitt & Co., Chicago.

VINCENT & CO., Corner Drug Store.

Northern Pacific RAILWAY

RUNS

Pullman Sleeping Cars

Elegant Dining Cars

Tourist Sleeping Cars

TO ST. PAUL, MINNEAPOLIS, DULUTH, FARGO, GRAND FORKS; CROOKSTON, WINNIPEG, HELENA and BUTTE.

—Through Tickets to—

CHICAGO, WASHINGTON PHILADELPHIA, NEW YORK, BOSTON, and All Points East and South.

For information, time cards, map and tickets, call on or write to

R McMURPHEY,
General Agent, Eugene,
Office—Opposite Guard office.

Or,

A D CHARLTON,
Asst Gen'l Pass. Agent,
255 Morrison St, cor Third, Portland, Oregon

THROUGH TICKETS TO THE EAST and SOUTHEAST SOUTHERN PACIFIC COMPANY AND UNION PACIFIC

Pullman Palace Sleepers Tourist Sleepers and Reclining Chair Cars Daily to . . . .

DENVER, OMAHA, CHICAGO, KANSAS CITY, ST. LOUIS

And other Eastern Cities. The only line from Portland offering passengers Specially Conducted Excursions through to Chicago every Wednesday.

Daily Tourist Car Service **Portland to Chicago**

Via Southern Pacific, Union Pacific N W Ry's. Baggage checked through to destination. Magnificent scenery, Union depot, fast time, lowest rates.

For further information, apply to any agent Southern Pacific Company, or

H LATHROP, — C E BRO

Eugene Street Railway.

TIME CARD.

After the 4th of Oct. 1895, the street cars will run on the following schedule time until further notice.

LEAVING THE DEPOT.

7:10-7:40-8:10-8:40-9:10-9:40-10:00 a m then every half hour.

HOFFMAN HOUSE SALOON

Sommerville & Berger.

Pure Whiskies and Brandies, the finest grades of Wines and Cigars. Mixed Drinks a specialty.

Weinhard's .....

Famous Beer. Bottle and Draught

FIRST CLASS..

SEND NO MONEY WITH YOUR ORDER, cut this ad. out and send to us and we will send you OUR HIGH GRADE DROP CABINET SURDICK SEWING MACHINE by freight, C. O. D. subject to examination. You can examine it at your nearest freight depot and if found perfectly satisfactory, exactly as represented, equal in every respect to sewing machines sold by agents at $60.00, and THE GREATEST BARGAIN YOU EVER HEARD OF, pay your freight agent our Special Offer Price $15.50 and freight charges. Machine weighs 150 pounds and the freight will average 75 cents for each 500 miles. GIVE IT THREE MONTHS TRIAL in your own home, and we will return your $15.50 any day you are not satisfied. We sell different makes and grades of Sewing Machines at $8.50, $10.00, $11.00, $12.00 and up, all fully described in our Free Sewing Machine Catalogue, but $15.50 for this DROP DESK CABINET SURDICK is the greatest value ever offered by any house.

BEWARE OF IMITATIONS by unknown concerns offering unknown machines under various names, with various statements. Write some friend in Chicago and learn who are reliable and who are not. THE BURDICK has every MODERN IMPROVEMENT, EVERY GOOD FEATURE OF ANY HIGH GRADE MACHINE MADE, WITH THE DEFECTS OF NONE. Made by the best makers in America, from the best material money can buy.

SOLID QUARTER SAWED OAK DROP DESK CABINET, piano polished, closed (head dropping to an angle) to be used as a center table, stand or seat, (in other words with full length table and head in place for sewing, a fixture desired by 1000 skeleton frame, carved, paneled, embossed, decorated and ornamented and beautifully finished. CHAS. A. SEARS the lightest running, most durable and nearly noiseless machine is furnished and our Free Instruction Book enables any man to run it and do either plain or any kind of fancy work. Guarantee is sent with every machine. IT COSTS YOU NOTHING to examine this machine, compare it with $60.00, and then if convinced that you have seen the best sewing machine you ever saw, tell your storekeeper sells at $40.00 to $60.00 WE TO RETURN YOUR $15.50 (if satisfactory in every respect) to your freight agent the $15.50. DON'T DELAY. (Sears, Roebuck & Co. are reliable. Editor.) Address, SEARS, ROEBUCK & CO. (Inc.) Chicago, Ill.

NERVE SEEDS

For sale in Eugene, Oreg., by WINSLOW & CO., Druggists.

$1.00 SEND ONE DOLLAR

Cut this ad. out and send to us, state whether you wish GENTS' OR LADIES' BICYCLE, also color and gear wanted, and we will send you this HIGH GRADE 1900 MODEL ACME JEWEL BICYCLE by express C. O. D. subject to examination. You can examine at your express office, and if found perfectly satisfactory, exactly as represented, the MOST WONDERFUL VALUE you ever saw or heard of, equal to bicycles that retail as high as $40.00, if you think you can sell it at $10.00 profit say so, pay the express agent OUR SPECIAL PRICE, $12.75, less the $1.00 sent with order, or $12.75 and express charges. Write now Special Bicycle Catalogue, mailed free for the asking, shows all bicycles below all other houses, strongest bicycles at $5.00, $6.00, $7.50, $8.00 and $9.00, the new 1900 Clearances complete at $11.75, yet our ACME JEWEL AT $12.75 is by far the greatest bargain ever offered at the price. It is covered by a SIXTEEN YEARS' GUARANTEE, strictly high grade, latest of everything, Famous Belden Hanger, fine equipment, Guaranteed Pneumatic Tires, high grade Saddle, Pedals, Handle bar, Tools and Toolbag. Enameled black, green or maroon. IF YOU WANT ANY OTHER BICYCLE advertised in this paper or in any catalogue, write us and we will save you at least $5.00 to $10.00 on it. YOU CAN MAKE $500.00 THIS YEAR selling this bicycle at $20.00. Address, SEARS, ROEBUCK & CO., Chicago, Ill.