Daily Eugene Guard

Published every evening of the week, Sundays excepted. Address all communications and make all remittances payable to the EUGENE GUARD, Eugene, Oregon.

SUBSCRIPTION RATES.

DAILY.

Delivered by carrier, per week	$ 15
Delivered by carrier, per month	50
By mail one year (in advance)	6 00
Six months	3 00
One month	50
Single copies	05

WEEKLY.

One year (in advance)	$2 00
Six months	1 00

Advertising rates made known on application.

Entered as second-class matter at the Eugene, Oregon, postoffice.

THE EASTERN OFFICES —Of the paper are at 230 to 234 Temple Court, New York City, and U S Express Bldg, 87 Washington St., Chicago, Ill., E KATZ Advertising Agency in charge.

CAMPBELL BROS Publishers

All Business Letters to this office should be directed to THE GUARD instead of either of the proprietors personally.
CAMPBELL BROS.

WEATHER BUREAU.

(Daily Report.)

PORTLAND, OREGON, June 23 1900—9:30 a m

Weather forecast for Eugene, Oregon.
Fair tonight and tomorrow.

SATURDAY - - JUNE 23

MUST DIVIDE A GOOD THING

It is not supposed that the government should be called upon for contributions to political campaign funds, yet that has been indirectly brought about by the genius of Marcus Hanna, or some lieutenant who is gifted with the fat-frying capabilities of the Ohio senator and national Republican chairman.

One of the last acts of congress at its late session was to vote an extra month's pay to all employes of the house and senate including the capitol police. Now the Republican congressional committee, being in need of campaign funds, is making a demand on these employes for 50 per cent of the extra pay allowed them.

Employes received polite invitations to call at the headquarters of the committee. A great many responded, unsuspecting that the fat-frying process was to be applied to them, when they were quietly informed and in a significant manner that they would be expected to hand over 50 per cent of their extra pay to the committee.

The total amount of extra pay is $80,000. If the committee can convince them that it is expedient to divide up this good thing the Republican campaign fund will receive an additional forty thousand. This demand is in direct violation of the law which was made to protect government employes from extortion at the hands of political managers, but Hanna knows no law when it comes to politics. He only knows that it takes money to buy votes and in close contests every vote counts.

THE OTHER OX GORED.

Puck.

"When Ike Klawback quit the office of county treasurer there was a rumor, started by the opposition, that there was something wrong in his settlement," said the loquacious landlord of the tavern at Harmony, Indiana. "He tried to hush it up by sayin', 'Aw, let it go! Let it go!' but they wouldn't let it go. There was a clamor and a whoop, and the papers published scathin' denunciations and dark and scandalous insinuations, and at last an investigation was ordered.

"Ike had been four years in the office, and when the expert got through with his examination of the books, the whole community held its breath while he announced that the county was in Ike's debt to the heinous extent of sixty-seven cents. Everybody was willin' to let it go then, but Ike says, s'zee, that they had stirred up such a hooraw about it they might just as well fork over what was comin' to him. And they done so, but it was like havin' their teeth pulled out with a pair of nutcrackers operated by a cross-eyed man. Another time—by hunk!—the treasurer can steal all he wants to, and they won't git off a whisper about an investigation. I'm kinder thinkin', by the way, of runnin' for the office, myself, about next term."

ANCESTRAL.

Puck.

Mrs Upperten.—Ah! Is it yourself or your wife who is descended from King Alfred?

Mrs Commonstalk.—Neither one of us! It is our daughter Henrietta and son Percy.

Great Britain's world-wide empire can be fully appreciated through the stirring warlike events that are transpiring in South Africa and Eastern Asia. They are widely separated points, both a long way from the hands and brains that direct the forces that are making history and helping to change the map of the Eastern hemisphere.

Indiana weather did business yesterday in the most approved Mississippi Valley style. A terrific wind storm with four distinct cloudbursts is reported by telegraph. Four and one-half inches of rainfall followed in order, we suppose, that public interest in the weather should not fail.

Salem Journal comment on the McKinley-Roosevelt nominations: "A good many people will swallow the head of the ticket in order to have a good taste left in their mouths by the flavor of the tail."

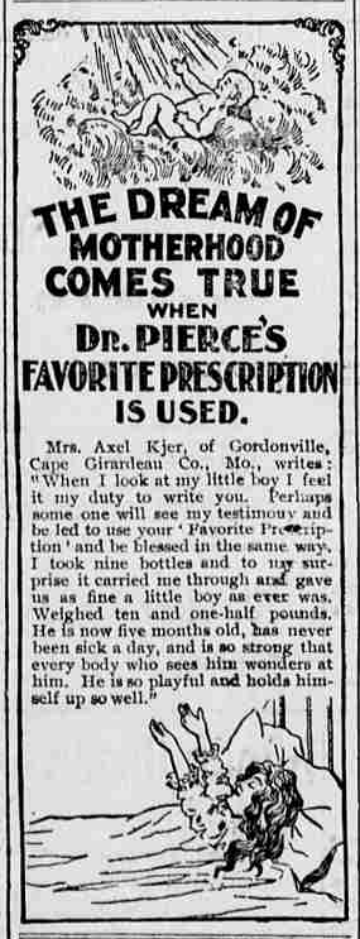

A Frightful Blunder.

Will often cause a horrible Burn, Scald, Cut or Bruise. Bucklen's Arnica Salve, the best in the world, will kill the pain and promptly heal it. Cures Old Sores, Fever Sores, Ulcers, Boils, Felons, Corns, all Skin Eruptions Best Pile cure on earth. Only 25cts a box. Cure guaranteed. Sold by W L De Lano Druggist.

Native Sons and Daughters.

Remember Prof Young's lecture Saturday evening, June 23. The subject is: "Early Oregon History and Oregon Spirit." Members may bring guests. Com.

TIMBER LAND FOR SALE.—160 acres of good fir and cedar, one-half mile from saw mill. Logging creek runs through land. Inquire of Frank Reisner, Ax Billy's store, Eugene Oregon.

Eastern Oregon range horses that come under the description of "culls" are being shipped to the cannery at Linnton, on the Columbia river below Portland, by the hundreds. The owners realize $2.50 a head and upwards.

"I used Kodol Dyspepsia Cure in my family with wonderful results. It gives immediate relief, is pleasant to take and is truly the dyspeptic's best friend," says E Hartgerink, Overisel, Mich. Digests what you eat. Cannot fail to cure. Vincent & Co., Corner Drug Store.

Last fall I sprained my left hip while handling some heavy boxes. The doctor I called on said at first it was a slight strain and would soon be well, but it grew worse and the doctor said I had rheumatism. It continued to grow worse and I could hardly get around to work. I went to a drug store and the druggist recommended me to try Chamberlain's Pain Balm. I tried it and one-half of a 50-cent bottle cured me entirely. I now recommend it to all my friends. F. A. Babcock, Erie, Pa. It is for sale by W. L. DeLano.

INTERPRETATION.

We long for a peace that is lasting,
We plead for a rapture that's rare,
Like fishermen ceaselessly casting
Their nets in the gulf of despair.
We draw from deep waters of sorrow
Dark wrecks of old failure and fear
And out of sea silence we borrow
The storm that will never come near.

Faith speeds past the footsteps of duty
And halts at the door of a tomb;
Thought pierces the source of all beauty
And returns unto dust—'tis the doom
Of each man child to strive and to wonder,
To plan for some positive gain,
And only find mysteries under
All life, be it pleasure or pain.

Lo, in realms of the mind there is treasure
For toilers who dwell in content;
There is truth that no science can measure,
And the fearless are never forspent;
There is light when earth shadows are falling,
There's reward for the deeds that are done,
Where envy crowned virtues are calling,
"Through faith is thy victory won!"
—Charles W. Stevenson in Chicago Record.

CAR FARES IN GERMANY.

The Method of Collection and Inspection Prevents Free Rides.

The chances of evading fares on the street cars of German cities are very slight. When a passenger steps on a car, the conductor immediately asks where he is going and then prepares his ticket, which serves also as a receipt for the fare. The preparation of a ticket consists only in detaching it from a block and punching it or marking it with a pencil.

This process involves much more work than the simple process of ringing up the fares, as conductors do in America, but the task is lightened by the fact that only a certain number of persons are permitted to ride on a car at the same time. The number of sitting and standing places is plainly marked on each car. If a car is designed to carry 30 persons, no more than 30 persons will be permitted on that car at the same time. When anything in Germany is forbidden, it is settled once for all.

In order that every person who rides shall get the prescribed ticket inspectors are employed who spend their time in ascertaining whether the conductors are doing their duty. These inspectors step into the cars and ask the passengers for their tickets. They note the number of the tickets and whether they correspond with the stubs retained by the conductor. The clerk who gives out the blocks of tickets to the conductors notes the number of the uppermost ticket and at the return of each block collects from the conductor who returned it as many fares as there are tickets detached.

The rate of fares varies from 2½ cents to 5, according to the distance. Small children are carried for one-half fare, and any one for the sum of $2.50 may secure a ticket which entitles him to ride as much as he wishes for one month. When a car is full, the conductor displays a placard bearing the word "Occupied."—Chicago Record.

The Best Age For Men to Marry.

Edward Bok, writing in The Ladies' Home Journal on "A Boy For a Husband," contends that "no young man under 25 years of age is in any sense competent to take unto himself a wife. Before that age he is simply a boy who has absolutely nothing which he can offer to a girl as a safe fundation for life happiness. He is unformed in his character, unsettled in his ideas, absolutely ignorant of the first essentials of what consideration or love for a woman means. He doesn't know himself, let alone knowing a woman. He is full of fancies, and it is his boyish nature to flit from one fancy to another.

"He is incapable of the affection upon which love is based, because he has not lived long enough to know what the feeling or even the word means. He is full of theories, each one of which, when he comes to put it into practice, will fail. He is a boy pure and simple, passing through that trying period through which every boy must pass before he becomes a man. But that period is not the marrying time. For as his opinions of life are to change, so are his fancies of the girl he esteems as the only girl in the world to make him happy. The man of 30 rarely weds the girl whom he fancied when he was 20."

A Freak of Lightning.

Lightning performed a strange feat near Osceola, Pa., during the recent thunderstorm, says the Oil City Derrick. Three fine cows belonging to a farmer had been turned out to pasture in a field on which the new grass is already quite high, and when the shower came on they gathered together in one corner under some trees. There is a wire fence running close by the spot where they were standing, and a bolt of lightning was attracted to it and ran along the slender wires until the cows were reached, when it glanced off, striking the animals and killing all three instantly.

A Story For Paps.

There is a moral in this little story of child life.

"Mamma," asked little 3-year-old Freddie, "are we going to heaven some day?"

"Yes, dear, I hope so," was the reply.

"I wish papa could go, too," continued the little fellow.

"Well, and don't you think he will?" asked his mother.

"Oh, no," replied Freddie; "he could not leave his business!"

Does the man who worries about himself ever think that he is worrying about a thing of which the world makes little note?—St. Louis Star.

Whenever a mother's attention is called to her children, she makes a dive at them and wipes their noses.—Atchison Globe.

There is something wrong with the appetite of a small boy who can wait patiently for his dinner.—Chicago News.

PLAYED OUT.

Dull headache, pains in various parts of the body, sinking at the pit of the stomach, loss of appetite, feverishness, pimples or sores, are all positive evidence of impure blood. No matter how it became so, it must be purified in order to obtain good health. Acker's Blood Elixir has never failed to cure Scrofulous or Syphilitic poisons, or any other blood diseases. It is certainly a wonderful remedy and we sell every bottle on positives guarantee. For ale by W L DeLano.

BUSINESS CARDS.

HERBERT LEIGH,
ASSAY OFFICE,
Prompt and accurate returns guaranteed.
COTTAGE GROVE, OREGON.

ATTORNEYS-AT-LAW.

W C HALE,
ATTORNEY-AT-LAW.
rooms 1 and 2, Chrisman Block.
EUGENE, OREGON.

J M WILLIAMS,
ATTORNEY-AT-LAW
Collections a specialty.
Office—Over Lane County Bank.

L BILYEU,
ATTORNEY-AT-LAW.
Office—Over First National Bank.
EUGENE, OREGON.

A C WOODCOCK,
ATTORNEY-AT-LAW.
Office—One-half block south of Chrisman Blk
EUGENE, OREGON.

E R SKIPWORTH,
ATTORNEY-AT-LAW
Will practice in all the Court's.
EUGENE OREGON.

HELMUS W THOMPSON CHAS A HARDY
THOMPSON & HARDY,
ATTORNEYS-AT-LAW.
Office—In First National Bank Building.
Practice in all the courts.
EUGENE, OREGON.

GEO. B DORRIS,
ATTORNEY & COUNSELOR-AT-LAW
Will practice in all the courts of the Second Judicial District and in the Supreme Court of the state.
Special attention given to collections and matters in probate.
Office—First National Bank Bldg.
Rooms 1, 2 and 3.

MEDICAL.

DR J W HARRIS,
PHYSICIAN AND SURGEON.
Office—Over Wilkins & Linn's drug store.
Office Hours—9 to 12 a m; 2 to 5 and 7 to 9 p m.
Residence—Ferry street between 11th and 12th.

PAINE & KUYKENDALL,
PHYSICIANS AND SURGEONS.
Offices—In Chrisman Block.
Special attention to surgery and surgical diseases of women.

J S LUCKEY,
JEWELER.
Watches and Clocks Repaired.
EUGENE, OREGON

DR G BIDDLE,
DENTIST
Office—On Olive street, between Fifth and Sixth streets one block west of Minnesota Hotel.

EUGENE-FLORENCE
STAGE LINE.
E. BANGS, Proprietor.

Stage leaves Eugene for Florence Daily except Sunday at 6 a m
Returning stage leaves Florence for Eugene daily except Sundays at 2 p m
Saturdays at 8 a m.
Arrives in Eugene at 6 p m the day following.

SINGLE FARE $5.00
ROUND TRIP $9.00
Tickets for sale at E. Bangs' livery barn, Eugene, or at Hurd & Davenport's office in Florence.

J. L. PAGE
—DEALER IN—
GROCERIES

Having a Large and Complete stock of Staple and Fancy Groceries bought in the best markets,
EXCLUSIVELY FOR CASH,
I can offer the public better prices than any other house in Eugene.

Notice to Creditors.

Notice is hereby given that F. M. Wilkins has been duly appointed administrator of the estate of J. K. Ellison deceased, by the Hon. E. O. Potter, county judge of said Lane county. All persons having claims against said estate are hereby notified to present the same to the administrator within six months from the date of this notice, with the necessary vouchers at the law office of Geo. B. Dorris in Eugene, Oregon. F. M. WILKINS, Administrator.
GEO. B. DORRIS, Att'y. for Estate.

—FIRST—
National Bank
Of Eugene.
Paid up Cash Capital $50,000
Surplus - - $50,000
Eugene, Oregon.

A GENERAL BANKING BUSINESS Done on reasonable terms. Sight drafts on Chicago, San Francisco and Portland, Oregon.
Bills of exchange sold on foreign countries. Deposits received subject to check or certificate of deposit.
All collections entrusted to us will receive prompt attention.

T G HENDRICKS, President. P. E. SNODGRASS, Cashier.
S B EAKIN, Vice President. L. H. POTTER, Ass't Cashier

EUGENE
Loan and Savings Bank
Of Eugene, Oregon.
Paid Up Cash Capital - $50,000
Surplus - - - - 2,500

A GENERAL BANKING BUSINESS TRANSACTED ON FAVORABLE TERMS.

Drafts issued on the principal cities of the United States and foreign countries.
Interest allowed on Demand Certificates of Deposit when left stated period.
Collections receive our prompt attention.
City and County Warrants bought.

W. E. BROWN, President. D. A. PAINE, Vice President.
F. W. OSBURN, Cashier. W. W. BROWN, Asst Cashier.

LANE COUNTY BANK
Established n 1882.
—OF—
EUGENE, OREGON.

A General Banking business in all branches transacted on favorable terms.

A. G. HOVEY, President
J. M. ABRAMS, Cashier
B H HOVEY, Asst Cashier.

Corvallis & Eastern
RAILROAD.

TIME CARD

No. 2 for Yaquina—
Train leaves Albany ..... 12:45 P M
Leaves Corvallis ..... 1:55 P M
Arrives Yaquina ..... 7:25 P M
No. 1 Returning—
Leaves Yaquina ..... 6:00 AM
Leaves Corvallis ..... 11:30 A M
Arrives Albany ..... 12:15 P M
No. 3 for Detroit—
Leaves Albany ..... 7:00 A M
Arrives Detroit ..... 11:30 A M
No. 4 Returning—
Leaves Detroit ..... 12:20 P M
Arrives Albany ..... 5:45 P M

One and two connect at Albany and Corvallis with Southern Pacific trains, giving direct service to and from Newport and adjacent beaches.
Trains for the mountains arrive at Detroit at noon, giving ample time to reach camping grounds on the Breitenbush and Santiam the same day.

EDWIN STONE, Manager.
H L WALDEN, T F & P A
J TURNER, Agent Albany.

Your attention is called to the "PIONEER LIMITED" trains of the "CHICAGO, MILWAUKEE & ST PAUL RAILROAD" "The only perfect trains in the world."
You will find it desirable to ride on those trains when going to any point in the Eastern States or Canada. They connect with all Transcontinental Trains and all Ticket Agents sell tickets.
For further information, pamphlets, etc., ask any Ticket Agent or

J W CASEY, Trav Pas Agent. C J EDDY, General Agent, Portland, Oreg

Central Market,
Watkins & Miller
PROPRIETORS
Will keep constantly on hand a full supply
BEEF MUTTON.
PORK and VEAL.
Which they will sell at the lowest market prices.
A fair share of the public patronage solicited
:—TO THE FARMERS.—:
We will pay the highest market price for Fat Cattle, Hogs and Sheep.
Shop on Willamette St.,
EUGENE, OREGON.
Meats delivered to any part of the city Free of charge.

CANADIAN PACIFIC.
$60 to St Paul and Return
and $65.75 to Kansas City and return, first class, for sale June 29th and 30th.
Imperial Limited
Any agent of Canadian Pacific will gladly furnish full particulars, or address.
H. H. ABOTT, 146-3d St Portland, Or.
E. J. COYLE, A. G. P. A., Vancouver, B. C.

O R & N CO.

Depart	Time Schedule.	Arrived
Chicago-Portland Special 9:15 a m	Salt Lake, Denver, Ft Worth, Omaha, Kansas City, St Louis, Chicago and East	4 p m
Atlantic Express 9:00 p. m.	Salt Lake, Denver Ft Worth, Omaha Kansas City, St Louis, Chicago and East	7 a m
Spokane Flyer 6 p m	Walla Walla, Lewiston, Spokane, Minneapolis, St Paul, Duluth Milwaukee, Chicago and East.	8:40 a m
8 p m	OCEAN STEAMSHIPS All Sailing dates subject to change. For San Francisco—Sail every 5 days	4 p m
Daily Ex Sunday 8 p m Sat 10 p m	COLUMBIA RIVER STEAMERS To Astoria and Way Landings.	4 p m Ex Sunday
6 a m Ex Sunday	WILLAMETTE RIVER Oregon City, Newberg, Salem, Independence and Way Landings.	4:30 p m Ex Sunday
7 a m Tues, Thur and Sat	WILLAMETTE AND YAMHILL RIVERS Oregon City, Dayton and Way Landings.	3:30 p m Mon, Wed and Fri.
Lv Riparia 3:35 a m Daily	SNAKE RIVER. Riparia to Lewiston	Lv Lewiston Daily 9 a m

W H Hurlburt, Gen Pass Agt Port, Or

NOTICE OF FINAL SETTLEMENT.

Notice is hereby given that W. M. Van Duyn, administrator of the estate of Samuel Smith, deceased, has filed his final account in the matter of said estate with the county court of Lane county, Oregon, and that Monday, the 6th day of August, 1900, at the hour of one o'clock in the afternoon of said day be and the same is hereby fixed by the court for the hearing of objections to said account and for the final settlement of said estate; and any and all objections to said final account, should be filed with the clerk of said court on or before said time and date fixed for the hearing thereof.

Dated this 18th day of June, 1900.
M. Van Duyn, Administrator.
L. Bilyeu, Atty.

..Printing..
Of All Kinds
...AT THE...
GUARD
OFFICE.
GOOD WORK, LOW PRICES,
GOOD STOCK.
...Legal Blanks of All Kinds...

SUMMONS.

In the Circuit Court of the State of Oregon for Lane County.
Delbert Andrews, Plaintiff,
vs.
Eva Andrews, Defendant.
To Eva Andrews, defendant above named:
IN THE NAME OF THE STATE OF OREGON, You are hereby required to appear and answer the complaint filed against you in the above entitled court and cause on or before Monday, the 23d day of June, 1900, being the first day of the next term of said court, and if you fail to so answer said complaint, for want thereof the plaintiff will apply to said court for the relief prayed for in said complaint, to-wit: A decree against you dissolving the bonds of matrimony now existing between you and defendant forever dissolved, and such other relief as may be equitable.
This summons shall be published in the EUGENE GUARD for six consecutive weeks in accordance with the order of the Hon. E. O. Potter, Judge of Lane county, Oregon, made in chambers in Eugene, Oregon, on the 11th day of May, 1900.
This summons is published in the EUGENE GUARD for six consecutive weeks in accordance with the order of the Hon. E. O. Potter, Judge of Lane county, Oregon, made in chambers in Eugene, Oregon, on the 11th day of May, 1900.
L. BILYEU, Atty for Pltff.

SUMMONS.

In the Circuit Court of the State of Oregon for Lane county.
Lillis M. Egglesham, Plaintiff,
vs.
Roy Egglesham, Defendant.
To Roy Egglesham, defendant.
IN THE NAME OF THE STATE OF OREGON, you are hereby required to appear and answer the complaint filed against you in the above entitled suit on or before the day of June, 1900; and if you fail so to answer, for want thereof, the plaintiff will apply to the court for the relief prayed for in said complaint, to-wit: A decree against you dissolving the bonds of matrimony now existing between you and defendant and for her costs and disbursements of this suit, and also for an equitable division of defendant's property, to-wit: Her interest in the 80 acres of land described in the complaint, and also a one-third interest in the note and mortgage of $[illegible] mentioned in the complaint.
This summons is published in the EUGENE GUARD by order of Hon. E. O. Potter, judge of the County of Lane, State of Oregon, made in chambers the 20th day of April, 1900; and this summons is published for the first time in the EUGENE GUARD of the issue, April 20th, 1900.
E. B. SKINNER, Atty for Pltff.

Sheriff's Sale on Foreclosure.

Notice is hereby given that by virtue of an execution duly issued out of the Circuit Court of the State of Oregon, for the county of Lane, on the 12th day of April, 1900, upon a judgment rendered in said Court on the 26th day of March, 1900, for the sum of Three Hundred and Fifty Seven and [illegible]/100 dollars with interest thereon from the 26th day of March, 1900, at the rate of ten per cent per annum, and forty and no/100 dollars attorney fees, and the further sum of [illegible] and 20-100 dollars costs, in a suit wherein Mabel Conger was plaintiff and A. J. Nickel, Mabel Nickel, Clemens T. Wheeler were defendants and against said defendants A. J. Nickel and Mabel Nickel on a decree of foreclosure and sale rendered in said court, commanding me to order to satisfy said judgment and costs to sell the following described real property, to-wit:
Lot No. 2 in block No. 4, in the town plat of Fairmount, Lane county, Oregon, containing one and 26-100 acres more or less together with all and singular the tenements hereditaments and appurtenances thereunto belonging or in any wise appertaining, and therefore,
IN THE NAME OF THE STATE OF OREGON, in compliance with said writ of execution I offer for sale the above described property at public auction to the highest bidder for cash subject to redemption, at the south door of the Court House, in Eugene, Lane county, Oregon on THURSDAY, the 26th day of June, 1900, between the hours of 9 o'clock a m and 4 o'clock p m, to-wit: at one o'clock p m, on said day.
Dated this 18th day of April, 1900.
W. W. Watkins, Sheriff of Lane County, Oregon.

Administrator's Sale of Real Property.

Notice is hereby given that by virtue of an order of the county court of Lane county, Oregon, made and entered in said court on the 8th day of May, 1900, I will on Monday the 18th day of June, 1900, at the hour of one o'clock p m of said day at the courthouse door in Eugene, Lane county, Oregon, offer for sale to the highest bidder at public auction, for cash, the following described real property belonging to the estate of E. J. Simmons, deceased: Beginning at the N W Cor of the D L Lane donation land claim in sec 28 Tp 16 S R 4 W thence E 125 rods; thence South [illegible] N line of the same quarter; thence W [illegible] 5¼ feet to the place of beginning, containing 62½ acres of land, more or less, in Lane county, Oregon, except the right of way of the O. & C. R. R. Co. across said land.
Dated May 11, 1900.
ALICE M. SIMMONS, Admr. Estate of E. J. Simmons, deceased.

Notice of Final Settlement.

Estate of Ratio Lewis, deceased. In the county court of Lane county, Oregon:
Notice is hereby given that Aleck Lewis, executor of the estate of Ratio Lewis, deceased, have filed their final account in the matter of said estate in the county court of Lane county, Oregon, and that Tuesday the 5th day of July, 1900, at the hour of 10 o'clock in the forenoon of that day has been fixed by said court for the hearing of objections to said account and for the final settlement of said estate. Any and all objections to said account and the final settlement of said estate should be filed with the clerk of said court on or before said date of hearing.
Dated this 14th day of April, 1900.
JOHN LEWIS, ALEX LEWIS, Executors of the estate of Ratio Lewis, deceased.
THOMPSON & HARDY, Attorneys for Executors.

NOTICE OF FINAL SETTLEMENT.

Estate of Mary F. Baker, deceased. In the county court of Lane county, Oregon.
Notice is hereby given that I, the administrator of the estate of Mary F. Baker, deceased, has filed his final account in the matter of said estate in the county court of Lane county, Oregon, and that Monday, the 4th day of June, 1900, at the hour of one o'clock in the afternoon of said day has been fixed by said court for the hearing of objections to said account and the final settlement of said estate.
Dated this 21st day of April, 1900.
H. L. BAKER, Administrator.
L. BILYEU, Atty. for said Admr.

Notice to Creditors.

Notice is hereby given that the undersigned has been appointed by the County Court of Lane County, Oregon, administrator of the Estate of E. T. [illegible], deceased. All persons having claims against said estate are hereby notified to present them to the undersigned with the vouchers at the law office of [illegible] Woodcock, in Eugene, Lane county, Oregon, within six months from the date of this notice.
Dated February 9, 1900.
A. C. WOODCOCK, Administrator of the Estate of E. T. [illegible], Deceased.