Daily Eugene Guard

WEDNESDAY - - JUNE 20

All Popular Brands of

CIGARS

FOR SALE AT

Julius Goldsmith's

GUARD Telephone, No.—Main 191.

BREVITIES.

421 Rambler riders.

Dr Lowe, optician, with J S Luckey

Fly screens & dcors at F L Chambers.

A V Peters is reported as being quite ill.

Guaranteed bicycle repairing, McClanahan.

The Titus building is ready for the plastering.

166 Ramblers sold this year.

There was little hay down for the rain to injure.

Buy a Crescent and you are sure of a good set of tires.

A big line of Nethersole and bangle bracelets at Watts.'

Bicycles $20 to $50. McClanahan.

A few secondhand ladies bicycles cheap at F L Chambers.

If you want today's telegraphic news ubscribe for the GUARD.

The lathers and plasters are at work on Dr Paine's new residence.

All engraving on hearts purchased at Watts' free to purchasers.

H E Ankeney has been elected vice-president of the Bank of Medford.

Native Sons' buttons on sale at Coppernoll's jewelry store in Eugene.

M O Warner tunes pianos and organs. Repairing and polishing.

Fishing tackle. E E McClanahan.

This morning's weather conditions were of good promise for hay making.

Leander Bree' circus pitched their tents at Baker City, Monday, for a three day's stand.

Stereoptican entertainment. Famous Tissot Paintings. Presbyterian church, Friday evening June 22nd.

For a fine buggy or carriage see F L Chambers; prices away down. Also a stock of secondhand ones.

Fall wheat around Lebanon is looking better since the return of warm weather, but still the crop will be light.

S H Friendly has employed a new clerk, a Mr Millen, late of San Francisco. He has already commenced work.

Cut prices on wall paper still on, you can fix up for a very small amount of money now. See F L Chambers for late designs.

Roseburg Review, June 19: John Stewart, the horse buyer, will be in Roseburg next Thursday looking for cavalry horses.

Miss E Saltzman, the Ninth street millinery, will have a special sale on trimmed hats from now until July 4.

Watts will continue to do all kinds of watch, clock and jewelry repairing, and will make a specialty of optical business.

A car load of pressed brick for the new bank building has arrived. A car load of Pioneer stone is expected in a day or two.

97 Crescent bicycles sold this year. What stronger terms can be applied to popularity and actual satisfaction. F L Chambers has plenty more of them.

The strawberry crop, compared with that of last year, falls short about 10,000 crates, tells the Hood River Glacier The crop is nearly all gathered, and shipments have about ceased.

President W O Hawley and all the faculty of Willamette University have been re-elected excepting, Prof A J Collier, who resigned to take a special course at Berkeley University.

The first thing we know the infant will be bicycling. Read this from the Corvallis Gazette: A feat worthy of publication was performed by T W Dilley's little boy last Sunday. The little fellow is only five years of age, and mounted on his bicycle he attracts much attention. Sunday, in company with his father, he rode his wheel to Albany in a trifle over two hours. This is good time considering the gear of his wheel, the distance being over ten miles.

GO TO....

..GILBERT..

and see the

Sorosis

New shoe for women the most popular shoe of the day.

ROAD SUPERVISORS.

List of Road Builders Selected by the People.

Following is a complete list of the first road supervisors of Lane county elected by the people under the new law.

21. S R Scott,	17. J Q Daud,
14. Robt Mosby,	15. W B Hawley,
11. Robt Shmutz,	21. Marion Hager,
22. R F Scott,	34. J D Mays,
24. J F Schrimpf,	51. J M Doan,
49. J M Withrow,	43. B B Deming,
44. Eli Perkins,	52. A F Chapman,
23. Ernest Nelson,	53. W F Gibson,
54. R L Edwards,	28. O W Sutton,
37. L Prindel,	26. W B Emmons,
55. Jas F Miller,	32. Wm Kirby,
30. L Boring,	19. George Hebert,
29. E W Cobb,	36. J R Gates,
1. George Smith,	51. L Lockard,
8. J T Donaldson,	27. A J Smith,
45. J M Nichols,	42. Marvin Smith,
9. W D Wallis,	35. E L Berkshire,
39. I Slater,	41. J D Cox,
12. — Templeman,	4. S Adams,
31. Fred C Pell,	20. E W Micheal,
6. Jery Cole,	3. C F Baxter,
18. John W Sims,	10. S Rigdon,
40. W M Grimsley,	13. G W Hubbard,
48. A H Lajoire,	50. Francis Smith,
57. N J Crow,	25. Jacob Gates,
7. Z T Kintzley,	46. G M Bonnett,
56. J A Clearwater,	16. Geo A Small,
46. W F Goodpasture,	
38. Jacob Neusbaum,	
33. Tie { W T Cornelius, A E Whiteaker,	

Hotel Arrivals.

EUGENE.

M J Cockrell, Corvallis
Eugene Weber, Corvallis
Alex Lewis, Mabel
T W Smith, Harrisburg
W J Stuart, Mohawk
R W Henneman, Portland

HOFFMAN.

J Cremer, Seattle
C M La Porte, Sodaville
H T Coffin, Portland
J B True, Portland
C Cole, Isabel
H E Lewis, S F
E B Moore, Racine, Wis
A S Collins, S F
Annie S Collins, S F
W F Mullins, S F
Wm Hammond, Towanda, Pa
Glen O Powers, McKenzie Bridge
Mrs Addison and daughter
Mrs Maglady & daughter, Saginaw
Mrs J W Openseiner & dgtr, S F

List of Letters.

Remaining in the postoffice at Eugene, Ore. A charge of one cent will be made on all letters given out. Persons when calling for letters will please state when advertised.

June, 21, 1900.

Anderson Miland	Benner W M
Cook Miss Emma	LaFrance Jno
Parker W J	Wilson O G
Wood Miss Lillie	
Templeton Mrs M J	

H F McCORNACK, P. M.

Rescues—Cyclones Attention.

There will be a joint meeting of the Rescue and Cyclone Hose companies Wednesday evening, June 20, for the purpose of making some arrangements for the 4 of July. Every member requested to be present. By order of presidents.

J. J. HESS,
GEO F. WILLOUGHBY.

Imperial Limited.

The fastest and finest train across the continent. From Pacific to Atlantic without change of cars via Cadadian Pacific.

Call at or write H H Abbott, 146, Third street, Portland, and get further particulars.

ELECTION OF OFFICERS.—The regular semi-election of officers of the M E Epworth League took place June 19, with the following result: President, Prof F S Dunn; first vice-president, George Warfield, second vice-president, Cora Wylie; third vice-president, Pauline Walton, fourth vice-president, Carrie Hall, secretary, Mrs Grace Cook; treasurer, Lambert Williams.

TIMBER LAND FOR SALE.—160 acres of good fir and cedar, one-half mile from saw mill. Logging creek runs through land. Inquire of Frank Reisner, Ax Billy's store, Eugene Oregon.

WARRANT CALL.—County Treasurer A S Patterson, has issued another call for warrants as will be seen in this issue. The amount called in for payment is $26,883.33.

PIANO LESSONS.—W Gifford Nash Voice culture, Miss Marguerite Hansen, For terms, apply to music rooms in Dormitory.

MUST GO

1 pair ladies	button shoes	$1.25	to $1.00
1 "	" " "	1.38	" 1.25
1 "	" " "	1.75	" 1.50
1 "	" " "	2.00	" 1.75
1 "	" " "	1.00	" 80

1 pair men's heavy shoes $1.00.

We have sizes in all of the above, but they must move off our shelves.

Good shaped toes.

...Ax Billy...

WAREHOUSE LEASED.

T N Segar Is Fitting Up the Ebbert Warehouse for a Fruit Depot.

T N Segar has leased the Ebbert warehouse on the railroad, Pearl street and is fitting the same up for the suitable, handling, packing, grading and processing of green and dried Oregon fruit.

Lane county fruit men will be glad to hear this as for years such a house has been a necessity here.

Fourth Regiment Band.

The Fourth Regiment band held its first rehearsal last night. The boys are playing with any old instrument they can scrape up at present awaiting the arrival of the new Beesom. As they are all old band men, however, they are dropping into the work in fine shape. The band expects to furnish the major part of the music for the Fourth of July celebration in this city and entertain the encampment on July 7 in fit condition to inspire the regiment. A new lot of music ordered will probably arrive by the time of next practice, which will be Monday night, June 25.

Lakeview Rebuilding.

The Lakeview Rustler gives a list of a number of new business houses that will be built this summer to take the place of those destroyed by fire recently. The Rustler says:

"Work has begun in earnest Monday June 11, on many of the new buildings.

"We may not celebrate the 4th of July this year, but, we shall never forget the 22 of May.

"Dr Daly is commencing the construction of five brick buildings on grounds recently vacated—by fire."

Through the Yellowstone.

The new route via the Oregon Short Line Railroad and Monida, Mont., enables you to make a delightful trip through the Yellowstone National Park, entering via Monida and coming out via Cinnabar, making it unnecessary to cover any position on the route twice. For beautiful descriptive booklet, write or call at Oregon Short Line ticket office, 142 Third street, Portland, Oregon.

Call For County Warrants.

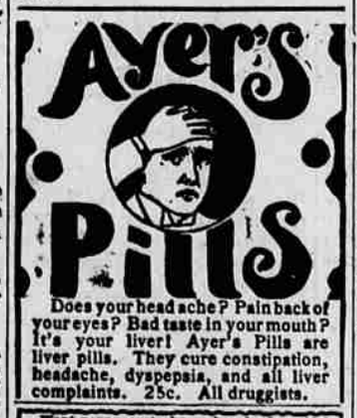
Notice is hereby given that the following warrants will be paid on presentation at my office ON and AFTER June 20, 1900. Interest on same will cease June 20, 1900. All Lane county warrants from registered number 6363 to 7174, both inclusive.

Dated, Eugene, June 20, 1900.

A S PATTERSON,
County Treasurer.

PIANO TUNING.—To whom it may concern: As it appears to us the locals lately appearing may be somewhat misleading, we wish to announce that we employ only our resident tuner (M O Warner) and recommend him to those wishing work in his line.

MORRIS & CRAW,
Representing Kohler & Chase, S. F. Calif.



Does your head ache? Pain back of your eyes? Bad taste in your mouth? It's your liver! Ayer's Pills are liver pills. They cure constipation, headache, dyspepsia, and all liver complaints. 25c. All druggists.

Want your moustache or beard a beautiful brown or rich black? Then use BUCKINGHAM'S DYE for the Whiskers

Your Liver

Will be roused to its natural duties and your biliousness, headache and constipation be cured if you take

Hood's Pills

Sold by all druggists. 25 cents.

..CLOTHING..

That Fits Well Looks Well and Wears Well

Is what our stock is composed of at prices from $5.00 to $25.00 a suit.

Call and see our new spring line of

CARPETS AND ART SQUARES

S. H FRIENDLY.

PERSONAL.

Attorney Woodcock is home from Salem.

H F Hollenbeck returned from Bohemia this afternoon.

Judge A H Fisk arrived home today from a trip to Portland.

Mrs J M Shelley went to her farm near Yencolla this afternoon on matters of business.

Mrs J M Howe and daughters and Miss Merle Coshow went to Brownsville to attend the picnic.

Albany Democrat, Tuesday: Mrs. Chas Wagner went to Eugene this aftetnoon to visit het daughter, Mrs D Link.

T R Sheridan, of Roseburg, secretary of the state democratic central committee, passed through today enroute to Salem.

Portland Telegram, June 19. Mrs William Preston, of Eugene, is in the city to remain until the middle of the next week.

Mrs C C Applegate, of Los Angeles, California, who has been visiting her sister, Mrs J M Shelley, for some time left today for her home.

Reverend E Beadreau today went to Pomeroy, Wash., where he has a a pulpit. He was graduated from the Eugene Divinity School this spring.

Judge J W Hamilton will convene a special session of the circuit court Friday, and will clean up the docket preparatory to the regular term which begins Monday.

Corvallis Times, June 20: Mrs F L Washburne, of Eugene is the guest of Mrs J O Wilson Mrs J Mason araived Sunday on a visit. She returns to Eugene today.

Miss Annie Oglesby, of Junction, arrived up this morning to act as operator at the Postal Telegraph office during the absence of Miss Ostrander, who was called to Cottage Grove by the death of an aunt.

DIFFICULT UNDERTAKING.—Corvallis Times: "Professor John D Letcher is now engaged at Lexington, Va., where he has recently been offered a responsible position, but which he declined on account of its onerous duties. He has recently brought to a successful termination a very difficult engineering feat. It consisted of the extension of the foundation of a large stone church to the bedrock, several feet below the present foundations. The walls which were from three to five thick, and from 25 to 50 feet high, were undermined, and for the earth removed, there was substituted solid masonry. The work was accomplished without making a single crack in the walls, or in anyway disturbing the old foundations of the structure."

A little boy 8 years old, son of Henry Hagadorn, of the Snowden section, north of Montague, had his arm severly bitten and chewed by a hog at at the ranch, last Thursday, and would have been killed had not his screams brought his mother to the rescue. Boy like, he went into the hog pen to catch one of the 5-week's old pigs, and succeeded, but the old sow made a vicious attack in defense of her young, throwing the boy doww and chewing the right arm in a frightful manner, besides biting the left arm seriously. It is probable that the right will have to be amputated.

W E Howe, ex-treasurer of Klamath county, who was sentenced to serve nine years in the penitentiary, in 1894, was discharged on June 15th, his sentence having been commuted by Gov. Geer. The commutation carried with it the restoration of Howe to citizenship.

Mr W J Shelly and Miss Pearl Lakin will be married at 9 o'clock tonight at the home of the bride's parents, Mr and Mrs J W Lakin, South Eleventh street.

SUBSTANTIAL STATEMENT.

The Eugene Loan & Savings Bank a Solid Instution.

The Eugene Loan & Savings bank, of this city, is one of the solid banking institutions of the Willamette valley. Under the present management the steady increase of business has been a sure indication of the prosperity, not only of the institution, but of Lane county.

The following statement of its business, taken June 16, 1900, shows the condition of the bank fully. When its handsome new building, now in course of construction, is completed, the institution will be better able to handle its constantly increasing patronage.

RESOURCES.

Loans and Discounts	$137,385 37
Warrants and other securities	27,022 59
Overdrafts	6,036 52
Expenses	2,835 36
Real Estate, Furniture and Fixtures	16,222 35
Cash on hand and in Banks	68,937 79
	$258,439 98

LIABILITIES.

Capital Stock	$50,000 00
Surplus	2,500 00
Undivided profits	6,634 28
Deposits	199,305 70
	$258,439 98

Railroad Rumors.

The Burns News of the 12th inst says: General Manager Bancroft, General Freight Agent Eccles, Chief Surgeon Pinkerton and Livestock Agent Tuttle, all of the Oregon Short Line Railroad Company, spent yesterday in Burns, having come out from Ontario by private conveyance. They are making a hurried trip through this section, presumably to gain an idea of the prospective railway traffic it contains. It is generally thought, but not absolutely verified, that the surveyors now at work in Malheur canyon are in the employ of the Short Line, and this, with the fact of the visit of the above-named officials, leads to the belief that that road has construction operations in view which are not given out publicly. The party left Burns this morning for Shaniko, via Prineville, and at the railroad town will meet the manager's private car and return to Salt Lake next Monday. The party was favorably impressed and indeed surprised, with the conditions they found in Harney county and in the thriving town of Burns. In the event a line is built westward from Snake river it will find the town of Burns in its path. Mr Bancroft will return here next fall, when he will be able to make more thorough investigation of the country's resources.

Life Gradually Lengthening.

Recent statistics prove that the average health and length of life of human beings have grown stronger and longer with the years. In the fifteenth century, there was not to be found a man or woman over sixty years of age. It is clearly demonstrated that the change for the better has been brought about by modern ideas and methods. One of the agents which has been most instrumental in preserving life is Hostetter's Stomach Bitters. Thousands have died from stomach and digestive disorders, who might have survived had they resorted to the Bitters. It is the greatest of known tonics for stomach and digestive organs. It cures dyspepsia, indigestion and constipation, and has done so for the past fifty years. There is nothing to equal it.

Notice.

To owners and tenants of property in the City of Eugene:

Each and every person holding or occupying property, either as owner or tenant, is hereby notified to remove within 10 days from the date hereof, all thistles and shrubbery growing in adjacent alleys and streets.

This notice is published by order of the City Council, and all persons failing to comply herewith, will be subject to the penalties heretofore provided by Ordinance.

Dated at Eugene, Oregon, this 14th day of June, 1900.

J. S. STILES,
City Marshal.

Growing Time

Children must have just the right kind of food if they are to become strong men and women. A deficiency of fat makes children thin and white, puny and nervous, and greatly retards full growth and development. They need

Scott's Emulsion

It supplies just what all delicate and growing children require.

50c. and $1.00, all druggists.
SCOTT & BOWNE, Chemists, New York.

CASTORIA

For Infants and Children.

The Kind You Have Always Bought

Bears the Signature of Chas. H. Fletcher



RUNNING UP A BIG BILL

For doctors' fees wouldn't be necessary, when you are attacked with colds at this season of the year, if you would keep a bottle of our pure high grade Cyrus Noble Whiskey on hand and then take it in the form of toddy, or as punches, cocktates, at bedtime or any other old time. There is nothing like it for colds, La Grippe or kindred ailments.

W M. Rens

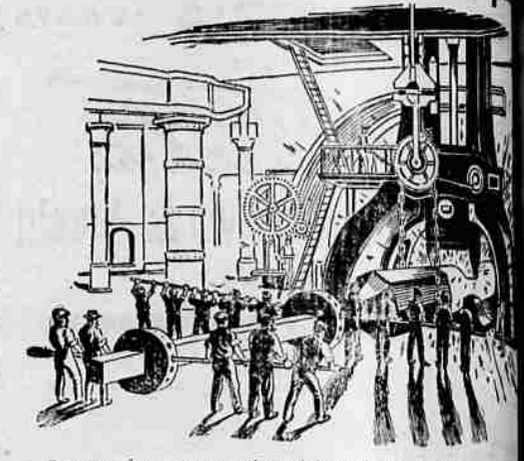
F. C. Potts

Dealer

Tobaccos & Cigars.

Manufac

Rolling Mill Consumpt



Seven out of every ten men who work in rolling mills, iron foundries and [illegible] of consumption. You know how early in life these men pass away. The [illegible] nagging, persistent cough—sometimes short and hacking, sometimes hard and [illegible] grows weaker and thinner day by day. Death eventually conquers. The [illegible] intense heat, and the constant inhaling of the fine particles of dust and [illegible] These particles, under a microscope, show ragged, sharp edges, which tear and [illegible] delicate lining of the throat and lungs. Perpetual sores are thus formed, and [illegible] the germs of consumption find a place to feed and multiply. Ackey's English Remedy discovered in England, and is the only cure in the world for Rolling Mill Consumption heals up the sores, strengthens the mucous membranes of the breathing organs, stops the cough, builds up the constitution and imparts vigor to the whole system. It either cure or it costs you nothing. One bottle does wonders. Try it. What it has done for many others it will also do for you and your loved ones.

Sold at 25c., 50c. and $1 a bottle throughout the United States and Canada. In England at 1s. 2d., 2s. 3d., 4s. 6d. If you are not satisfied after buying, return the bottle to your druggist, and get your money back.

We authorize the above guarantee. W. H. HOOKER & CO., Proprietors, New York.

For sale by W. L. DeLano, Eugene, Or.

Kohler & Chase Music House.

Owing to the death of C H Harper, of Winter & Harper, of Seattle, Wash., the branch piano and organ department that has been run by them in this city, will hereafter be conducted direct by Kohler & Chase, of San Francisco, where you will always find a fine line of pianos and organs at San Francisco prices.

Instruments sold on easy installments. This will be conducted by Geo F Craw and H E Morris, in Titus Block, south of the Hoffman House, Ninth street, Eugene, Oregon.

A Card of Thanks.

I wish to say that I feel under lasting obligations for what Chamberlain's Cough Remedy has done for our family. We have used it in so many cases of coughs, lung troubles and whooping cough, and it has always given the most perfect satisfaction, we feel greatly indebted to the manufacturers of this remedy and wish them to please accept our harty thanks. Respectfully, Mrs. S. Doty, Des Moines, Iowa. For sale by W. L. DeLano.

House Wanted.

Containing from five to seven rooms within three or four blocks of business center. Rent must be reasonable. Will contract for 12 months or more. Rent promptly paid. Address P O box 121, stating location.

Wanted.

Competent girl or woman to do general housework. $3.00 per week to right party.

MRS. F. L. WASHBURN,
Eleventh and High Sts, Eugene.

Famous Tissot Paintings.

Exhibition by means of very fine Stereoptican views on Friday evening June 22nd at First Presbyterian church Admission 25 cents.

Notice.

All persons having full books of purchase stamps are requested to bring them to my store at one.

J W KAYS FUR. CO.

DRESSMAKING.—Miss Madge Battee, dressmaker, over Miss E Learned's millinery store. Fashionable cutting, fitting and dressmaking.

Day & Henderson, Undertakers and Embalmers. Cor. Wil. and 7th sts.

Get a new lawn mower and piece of hose and with a little you can have a lawn that you proud of. Guaranteed by Chambers

SOMETHING NEW.—Friendship hearts with University engraved on them. Only

J. W. KAYS FURNITURE EMBALMERS and FUNERAL

Variety in Wall Paper....

Everything that is good, artistic, or neat, at reasonable in price in wall paper can be found at

Overt

Paints, Oils, Artist Materials.

Photos

STUDENTS desiring done by commencement should call at an early for a sitting. The hours preferred, when Make your appointment

Eugene Livery and Feed

WEST BROS, Props.

New Rigs, New Harness, Competent

Horses boarded by day or week of Eugene-Foley Springs Willamette and Tenth Streets.

Telephone Main 93.

EUGENE STEAM DYEING AND CLEANING WORKS

West Eighth Street near Steam Laundry

CHRIS MARX, Jr., Prop.

Clothing cleaned, colored or Faded clothing restored to its original look like new. Satisfaction guaranteed called for and delivered.

Telephone [illegible]



Pleasure Galore...

Awaits all who ride in one of our carriages which are [illegible] cushions, rich and elegant [illegible] springs that make the [illegible] vehicle almost impossible [illegible] occupants and lighten the [illegible] the horses. In such a rig many miles of drive is a [illegible] recreation. $45.00 to $65.00 [illegible]

F. L. CHAMBE