Daily Eugene Guard

Published every evening of the week, Sundays excepted. Address all communications and make all remittances payable to the EUGENE GUARD, Eugene, Oregon.

SUBSCRIPTION RATES.

DAILY.

Delivered by carrier, per week	$ 15
Delivered by carrier, per month	50
By mail one year (in advance)	6 00
Six months	3 00
One month	50
Single copies	05

WEEKLY.

One year (in advance)	$2 00
Six months	1 00

Advertising rates made known on application.

Entered as second-class matter at the Eugene, Oregon, postoffice.

THE EASTERN OFFICES—Of the paper are at 230 to 234 Temple Court, New York City, and U S Express Bldg, 87 Washington St., Chicago, Ill., E KATZ Advertising Agency in charge.

CAMPBELL BROS Publishers

All Business Letters to this office should be directed to THE GUARD instead of either of the proprietors personally.
CAMPBELL BROS.

WEATHER BUREAU

(Daily Report.)

PORTLAND, OREGON, April 26 1900—9:30 a m

Weather forecast for Eugene, Oregon: Tonight and Friday: Occasional showers.

THURSDAY - - APRIL 26

Union State Ticket.

For Electors.

W M Pierce ..... Umatilla County
Dell Stuart ..... Multnomah County
Ernest Kroner ..... Multnomah County
John Whitaker ..... Benton County

For Supreme Judge.

W M Ramsey ..... Marion County

For Food Commissioner.

W M Schulmerich ..... Washington County

Congressman—First District.

Dr Bernard Daly ..... Lake County

For Prosecuting Attorney.

S H Hazard ..... Coos County

Lane County Citizens' Ticket.

For Joint Senator—
R. M. VEATCH, Cottage Grove.
For Representatives—
LEVI GEER, Cottage Grove.
E. R. SKIPWORTH, Eugene.
CHAS. HARWOOD, Florence.
For County Judge—
H. R. KINCAID, Eugene.
For Commissioner—
J. R. HILL, of Richardson.
For Clerk—
H. M. MILLIORN, of Junction.
For Sheriff—
W. W. WITHERS, of Thurston.
For Treasurer—
A. S. PATTERSON, of Eugene.
For School Superintendent—
W. M. MILLER, of Creswell.
For Assessor—
E. R. PARKER, of Lost Valley.
For Surveyor—
LINCOLN TAYLOR, of Cottage Grove.
For Coroner—
DR. W. L. CHESHIRE, of Eugene.
PRECINCT OFFICERS, EUGENE.
For Justice—
GEO. W. KINSEY.
For Constable—
J. M. MARTIN.

A THIRTY-SIX CENT MAN.

Had the Lane county Republican convention known that J. L. Taylor paid but THIRTY SIX cents tax that gentleman would not have been nominated for commissioner. The convention was composed of representative men, and it was nothing but ignorance of the fact that made such a nomination possible.

Taking last year as a basis from which to make an estimate the commissioner to be elected in June will assist in handling about $300,000 for county purposes during his four years' term of office. The voters of Lane county will not elect a THIRTY-SIX cent taxpayer to handle their hundreds of thousands of dollars.

J. R. Hill, Citizens' candidate, pays $113 tax.

ISSUES AND CANDIDATES.

The New York Journal and Advertiser telegraphed Democratic national committeemen as to their views regarding campaign issues and candidates. Replies were received from twenty-three members with the following result:

Anti-imperialism as a leading issue, 21; anti-trust as a leading issue, 21; money question as a leading issue, 16; anti-militarism as a leading issue, 6.

Chicago platform will be reaffirmed, 20; non-committal as to Chicago platform, 3.

Dewey's candidacy not taken seriously, 11; Dewey's candidacy would not hurt Bryan, 12.

Bryan by acclamation, 8; Bryan unanimously or on first ballot, 13. Admiral Schley for vice-president, 2; no personal choice for vice-president, 16; Cummings, Sulzer, Van Wyck, Williams, Pattison and Daniel (each) 1.

NO TROUBLE TO CHOOSE.

Albany Democrat.

The republican candidate in Lane county for county commissioner pays 36 cents taxes a year, the union candidate $113. There shouldn't be much trouble in choosing between those two.

A Hindostan missionary in an address before the Ecumenical Conference at New York, the other evening, stated that there is a trend in India towards the acceptance of Christianity, but without Christ. There would be nothing left if the idea of the divinity of this great central figure was removed. Such an acceptance of our recognized religion would be akin to playing "Hamlet" with the character of Hamlet left out.

The New York Democracy is solid this year—solid for Bryan. A dispatch of April 25 says:

The Tammany men say that the New York delegation, although it may be uninstructed, will vote for Bryan's nomination. It has now been decided to have five special trains, which are to carry about 700 braves. These trains will leave this city on July 1.

The Register recently stated that J. L. Taylor, Republican candidate for commissioner, would move to Eugene as soon as he was elected. J. R. Hill, the Citizens candidate, will remain on his farm, if elected. He is a taxpayer and will not become a county burden if successful at the polls.

A Kansas editor thus philosophizes: "It is hard for a married man to arrive at any scientific conclusion in reference to why a four months old baby should be so much heavier at 1 o'clock a. m. than its mother used to be at exactly the same hour."

Mormon Roberts' successor has been chosen. The newly elected congressman, William R. King, is thirty-seven years old and a Mormon, though not a polygamist.

Lane county has a fine modern courthouse. It was badly needed. The taxpayers would like to have a detailed statement of the cost of the same.

Portland carpenters have won their point, after years of agitation, and will work on the eight hour system after May 1.

Will the people of Lane county elect a man commissioner who only pays a tax of thirty-six cents? We think not.

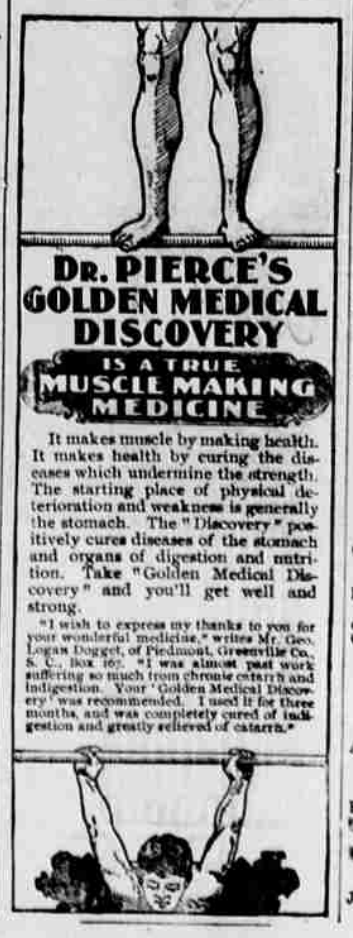

DR. PIERCE'S GOLDEN MEDICAL DISCOVERY IS A TRUE MUSCLE MAKING MEDICINE

It makes muscle by making health. It makes health by curing the diseases which undermine the strength. The starting place of physical deterioration and weakness is generally the stomach. The "Discovery" positively cures diseases of the stomach and organs of digestion and nutrition. Take "Golden Medical Discovery" and you'll get well and strong.

"I wish to express my thanks to you for your wonderful medicine," writes Mr. Geo. Logan Dogget, of Piedmont, Greenville Co., S. C., Box 167. "I was almost past work suffering so much from chronic catarrh and indigestion. Your 'Golden Medical Discovery' was recommended. I used it for three months, and was completely cured of indigestion and greatly relieved of catarrh."

Notice to the Public.

All persons knowing themselves indebted to J H Lee are requested to call at once and settle, as he needs the money, and must have it. All persons having claims against J H Lee are requested to present the same.

Mr Lee desires to thank the public for the favors extended him during the time he operated the Eugene brick yard, and asks a continuance for his successor, Mr J M Martin.

Chance for Bargains.

Mrs Drew Griffin offers her household and kitchen furnishings for sale at bargain rates.

Call and inspect the same at once at residence in Roney cottage, Jefferson street, between Sixth and Seventh. Mrs. Griffin will leave next week to join her husband at Sumpter, and she prefers selling low to shipping.

No Cure, No Pay.

That is the way all druggists sell Groves Tasteless Chill Tonic for Chills, Malaria and Billiousness. It is as pleasant to take as Lemon Syrup. 50 cents

Prune Trees for Sale

One hundred first-class selected Italian yearling prune trees for sale. Inquire at GUARD office.

Mrs Calvin Zimmerman, Milesburg, Pa., says: "As a speedy cure for coughs, colds, croup, and sore throat One Minute Cough Cure is unequalled. It is pleasant for children to take. I heartily recommend it to mothers." It is the only harmless remedy that produces immediate results. It cures bronchitis, pneumonia, grippe and throat and lung diseases. It will prevent consumption. Vincent & Co., Corner Drug Store.

I want to let the people who suffer from rheumatism and sciatica know that Chamberlain's Pain Balm relieved me after a number of other medicines and a doctor had failed. It is the best liniment I have ever known of.—J A Dodgen, Alpharetta, Ga. Thousands have been cured of rheumatism by this remedy. One application relieves the pain. For sale by W L DeLano.

French Tansy Wafers, the world's famous remedy for irregular and painful periods of ladies; are never failing and safe. Married ladies' friend French Tansy Wafers are the only reliable female remedy in the world; imported from Paris; take nothing else, but insist on genuine; in red wrappers with crown trade mark. La France Drug Company, importers, 306 Turk St, San Francisco. For sale by all druggists, or sent in plain wrapper direct on receipt of $2.

The Young Mother

She thinks little of herself, and fails to notice how pale and thin she is growing. She worries constantly over the baby that does not thrive, although its food seems abundant.

Scott's Emulsion nourishes and strengthens the nursing mother and supplies to the baby's food the bone-forming and fat-producing elements which were lacking.

50c. and $1.00, all druggists. SCOTT & BOWNE, Chemists, New York.

RUNNING UP A BIG BILL

For doctor' fees wouldn't be necessary, when you are attacked with colds at this season of the year, if you would keep a bottle of four pure and high grade Cyrus Noble Whiskey in your house, and then take it in the form of toddy, or as your taste dictates, at bedtime or any other old time. There is nothing like it for colds, La Grippe or kindred ailments.

W M. Renshaw

THIS RAILWAY COMPANY

MILWAUKEE AND ST. PAUL RAILWAY

Operates its trains on the famous block system.

Lights its trains by electricity.

Uses the celebrated electric berth reading lamp.

Runs splendid equipped passenger trains every day and night between St Paul and Chicago, and Omaha and Chicago; the

Chicago, Milwaukee and St. Paul

Also operates steam-heated vestibuled trains, carrying the latest private compartment cars library buffet, smoking cars, and drawing-room sleepers.

PARLOR CARS, free reclining chair cars and the very best dining-car service. For the lowest rates to any point in the United States or Canada, apply to ticket agent, or address

J W CASEY, Trav Pas Agent. C J EDDY, General Agent, Portland, Oregon.

—FIRST—

National Bank

Of Eugene.

Paid up Cash Capital $50,000
Surplus - - $50,000

Eugene, Oregon.

A GENERAL BANKING BUSINESS Done on reasonable terms. Sight drafts on Chicago, San Francisco and Portland, Oregon.

Bills of exchange sold on foreign countries. Deposits received subject to check or certificate of deposit.

All collections entrusted to us will receive prompt attention.

T G HENDRICKS, President. P. E. SNODGRASS, Cashier.
S B EAKIN, Vice President. L. H. POTTER, Ass't Cashier

EUGENE Loan and Savings Bank

Of Eugene, Oregon.

Paid Up Cash Capital - $50,000
Surplus - - - - 2,500

A GENERAL BANKING BUSINESS TRANSACTED ON FAVORABLE TERMS.

Drafts issued on the principal cities of the United States and foreign countries.

Interest allowed on Demand Certificates of Deposit when left stated period.

Collections receive our prompt attention.

City and County Warrants bought.

W. E. BROWN, President. D. A. PAINE, Vice President.
F. W. OSBURN, Cashier. W. W. BROWN, Asst Cashier.

LANE COUNTY BANK

Established n 1882.

—OF—

EUGENE, OREGON.

A General Banking business in all branches transacted on favorable terms.

A. G. HOVEY, President.
J. M. ABRAMS, Cashier.
B H HOVEY, Asst Cashier.

Northern Pacific RAILWAY

RUNS

Pullman Sleeping Cars
Elegant Dining Cars
Tourist Sleeping Cars

TO ST. PAUL, MINNEAPOLIS, DULUTH, FARGO, GRAND FORKS, CROOKSTON, WINNIPEG, HELENA and BUTTE.

—Through Tickets to—

CHICAGO, WASHINGTON PHILADELPHIA, NEW YORK, BOSTON, and All Points East and South.

For information, time cards, map and tickets, call on or write to

R McMURPHEY, General Agent, Eugene, Office—Opposite Guard office.
Or. A D CHARLTON, Asst Gen'l Pass. Agent, 255 Morrison St, cor Third, Portland, Oregon

THROUGH TICKETS

TO THE

EAST and SOUTHEAST
SOUTHERN PACIFIC COMPANY
AND
UNION PACIFIC
OVERLAND ROUTE
WORLD'S PICTORIAL LINE

Pullman Palace Sleepers Tourist Sleepers and Reclining Chair Cars Daily to . . .

DENVER, OMAHA, CHICAGO, KANSAS CITY, ST. LOUIS

And other Eastern Cities. The only line from Portland offering passengers Specially Conducted Excursions through to Chicago every Wednesday.

Daily Tourist Car Service **Portland to Chicago**

Via Southern Pacific, Union Pacific N W Ry's. Baggage checked through to destination. Magnificent scenery, Union depot, fast time, lowest rates.

For further information, apply to any agent Southern Pacific Company, or

H LATHROP, C E BRO

Central Market, Watkins & Miller

PROPRIETORS

Will keep constantly on hand a full supply

BEEF MUTTON PORK and VEAL

Which they will sell at the lowest market prices.

A fair share of the public patronage solicited

—TO THE FARMERS.—

We will pay the highest market price for Fat Cattle, Hogs and Sheep.

Shop on Willamette St., EUGENE, OREGON.

Meats delivered to any part of the city Free of charge

CANADIAN PACIFIC RY

SOO-PACIFIC LINE.

The only Transcontinental Route

Grand Scenery, Fine Accommodations Low Rates.

To and from all eastern points and Europe. Direct Route to Kootenay mining district, British Columbia. We run the finest solid vestibule train crossing the continent consisting of Palace sleepers, dining cars, tourist cars, day coaches and colonist sleepers.

CANADIAN PACIFIC ROYAL MAIL STEAMERS.
To China and Japan.
CANADIAN AUSTRALIAN LINE
To Honolulu and Australia.

For full information regarding rates, etc. apply to

GEO. F. CRAW, Agent, Eugene, Oregon
H. H. ABOTT, Agent, Portland, Or.
E. J. COYLE, A. G. P. A., Vancouver, B. C.

O R & N CO.

Depart	Time Schedule.	Arrived
Fast Mail 8 p m	Salt Lake, Denver, Ft Worth, Omaha, Kansas City, St Louis, Chicago and East	Fast Mail 6:45 p m
Spokane Flyer 3:45 p m	Walla Walla, Spokane, Minneapolis St Paul, Duluth, Milwaukee, Chicago and East.	Spokane Flyer 8 a m
8 p m	OCEAN STEAMSHIPS All Sailing dates subject to change. For San Francisco—Sail every 5 days	4 p m
Daily Ex Sunday 8 p m Sat 10 p m	COLUMBIA RIVER STEAMERS To Astoria and Way Landings.	4 p m Ex Sunday
6 a m Ex Sunday	WILLAMETTE RIVER Oregon City, Newberg, Salem, Independence and Way Landings.	4:30 p m Ex Sunday
7 a m Tues, Thur and Sat	WILLAMETTE AND YAMHILL RIVERS Oregon City, Dayton and Way Landings.	3:30 p m Mon, Wed and Fri.
6 a m Tues, Thur and Sat.	WILLAMETTE RIVER Portland to Corvallis and Way Landings.	4:30 p m Mon, Wed and Fri.
Lv Riparia 1:20 a m Daily	SNAKE RIVER. Riparia to Lewiston	Lv Lewiston Daily 8:30 a m

W H Hurlburt, Gen Pass Agt Port, Or

Sheriff's Sale on Foreclosure.

Notice is hereby given that by virtue of an execution duly issued out of the Circuit Court of the State of Oregon, for the county of Lane, on the 12th day of April, 1900, on a judgment rendered in said Court on the 20th day of March, 1900, for the sum of Four Hundred and Fifty Seven and 11 100 Dollars; with interest thereon from the 20th day of March, 1900, at the rate of ten per cent per annum, and ferty and no-100 dollars attorneys fees, and the further sum of thirty-one and 20-100 dollars costs, in a suit wherein John Conger was plaintiff and A. J. Nickel and Mabel Nickel Clemenza T. Dodson, A. Wheeler were defendants and against the defendants A. J. Nickel and Mabel Nickel, and on a decree of foreclosure and order of sale rendered in said court, commanding me in order to satisfy said judgment and costs, to sell the following described real property to-wit:

Lot No. 2 in block No. 8, in the Original plat of Fairmount, Lane county, Oregon, containing one and 28-100 acres more or less, together with all and singular tenements, hereditaments and appurtenances thereunto belonging or in any wise appertaining. Now therefore,

IN THE NAME OF THE STATE OF Oregon, in compliance with said writ, I will offer for sale the above described premises, at public auction to the highest bidder for cash, subject to redemption, at the south door of the Court House, in Eugene, Lane county, Oregon on THURSDAY, the 24th day of May, 1900, between the hours of 9 o'clock a. m. and 4 o'clock p. m., to-wit: at one o'clock p. m. on said day.

Dated this 18th day of April, 1900.

W. W. WITHERS, Sheriff of Lane County, Oregon.

NOTICE OF FINAL SETTEMENT.

Notice is hereby given that the undersigned, administrator of the estate of Jas. Warber, deceased, has filed his final account in the county court of Lane county, Oregon, and Monday the 3rd day of June, 1900, at the hour of one o'clock in the afternoon of that day has been fixed by said court for the hearing of objections to said account, and for the final settlement of said estate; and all persons interested are hereby notified to file any and all objections which they may have to said account, with the clerk of said court on or before said day fixed for said hearing.

Dated this 18th day of April, 1900.

HENRY SPORES, Administrator.
L. BILYEU, Atty. for said estate.

NOTICE OF FINAL SETTLEMENT.

Estate of Mary F. Baker, deceased, Lane county, Oregon.

Notice is hereby given that D. R. Hill, administrator of the estate of Mary F. Baker, deceased, has filed his final account in the matter of said estate, in the county court of Lane county, Oregon, and Monday, the 4th day of June, 1900, at the hour of one o'clock in the afternoon of that day has been fixed by said court for the hearing of objections to said account, and for the final settlement of said estate.

Dated this 21st day of April, 1900.

D. R. HILL, Administrator.
L. BILYEU, Atty. for said Estate.

FINAL SETTLEMENT.

Notice is hereby given that the administratrix of the estate of L. Berkshire has filed her final account, and the first Monday, the 7th day of May, 1900, is set for final hearing.

MARTHA BERKSHIRE, Administratrix.
WALTON & OVERTON, Attorneys.

SHERIFF SALE ON FORECLOSURE

Notice is hereby given, that by virtue of an execution duly issued out of the Circuit Court of the State of Oregon for the county of Lane on the 30th day of March 1900, on a judgement rendered in said court on the 20th day of March, 1900, against the Junction City Milling Company, C. P. Houston, C. J. Ehrman, F. M. Parker, Caroline Clow, Administratrix of estate of Robert Clow, deceased, for the sum of three thousand four hundred and sixty five and 30-100 dollars, with interest thereon from the rate of 10 per cent per annum from date, March 20th, 1900, also for the further sum of two hundred eighty and 73-100 dollars with interest thereon at the rate of 6 per cent from date, March 20th, 1900, and for attorneys fee of two hundred fifty dollars. Also against above named defendant C. P. Houston for three thousand six hundred fifty nine and 33-100 dollars with interest thereon at the rate of 10 per cent per annum from said 20th day of March, 1900 and one hundred dollars attorney fee and the further sum of sixteen and 70-100 dollars, cost in a suit wherein the Eugene Loan and Saving Bank was plaintiff and Junction City Milling Company, C. P. Houston, C. J. Ehrman, F. M. Parker, Caroline Clow administratrix of estate of Robert Clow, deceased, and Merchants National Bank of Portland, Oregon, Page & Son and J E Butler, were defendants, and on a decree of foreclosure and order of sale rendered in said court court and suit, commanding me in order to satisfy said judgements and costs to sell the following described property, to-wit, situated in Junction City, Lane county, Oregon, and bounded as follows, on the east by the extension southward of the west line of front street. On the south by a line parallel with and thirty feet north of the south line of section thirty two, township fifteen south range four west; on the west by the extension southward of the east line of Greenwood street; on the north by the south line of second street together with the tenaments hereditaments and appurtenances thereto belonging or anywise appertaining.

Now therefore; In the name of the state of Oregon in compliance with said writ, I will offer for sale the above described premises at public auction, to the highest bidder for cash, subject to redemption at the south door of the county court house in Eugene Lane County Oregon, on Saturday the 12th day of May 1900, between the hours of 9 o'clock a m and 4 o'clock p m to wit; at one o'clock p m of said day.

Dated this 5th day of April 1900.

W. W. Withers, Sheriff of Lane County, Oregon.
By Fred Fisk Deputy.

Notice of Sheriff's Sale on Execution.

Notice is hereby given that by virtue of an execution and order of sale issued out of the circuit court of Lane county, Oregon, on the 26th day of March, 1900, in favor of Clarence Thomson plaintiff against George Hill, Susan A. Hill his wife and F. I. Dunbar as receiver, defendants Which said execution decree and order of sale is to me directed, ordering and commanding me to sell the real property herein after described for the purpose of satisfying the judgment of plaintiff in said cause to-wit the sum of $46 21 taxes, $935 53 with interest at 10 per cent per annum from March 19th, 1900, and for $95 attorneys fees and for the sum of $18 50 costs and accruing costs, and which judgment, decree and execution also provided for judgment in favor of defendant F. I. Dunbar as receiver for the sum of $413 42 and $9 20 cost with interest at legal rate—now therefore in compliance with said execution, and order of sale, will, on

SATURDAY, THE 5TH DAY OF MAY, 1900,

at the hour of 1 o'clock p m at the front door of the court house in Eugene, Lane county, Oregon, sell at public auction to the highest bidder for cash in hand for the purpose of satisfying, firstly plaintiff's said judgment, attorneys fees and costs, and secondly defendant Dunbar's judgment and cost above and in said decree and execution mentioned and following described land: to-wit:

Lots one, and ten in sec. ten and lots three, four, five, six, seven, eight, and nine, in sec. eleven all in Tp, 16 S R 6 E, of Willamette meridian, in said Lane County Oregon, dated at Eugene, Oregon March 26, 1900.

W W WITHERS, Sheriffane County, Oregon.
By FRED Fisk, Deputy.

NOTICE OF FINAL SETTLEMENT.

Notice is hereby given that Martha A. Bushnell, administratrix of the estate of Jason A. Bushnell, deceased has filed in the County Court of Lane County, Oregon, her final account of the administration of said estate, and the Judge of said Court has set May 7th, 1900, at 10 o'clock A. M. of said day, and at the Court House in said County as the time and place for hearing and passing on said final account. All persons interested in said estate and final account are hereby notified to present in writing any objections they may have to the allowance of said final account on or before the said 7th day of May, 1900.

Eugene, Oregon, April 2nd, 1900.

MARTHA A. BUSHNELL, Administratrix of said estate
E. R. SKIPWORTH, Atty for Admr.

Notice of Final Settlement.

Estate of Ratio Lewis, deceased, Lane county, Oregon:

Notice is hereby given that John Lewis and Aleck Lewis, executors of the estate of Ratio Lewis, deceased, have filed their final account in the matter of said estate in the county court of Lane county, Oregon, and that Tuesday the 5th day of June, 1900, at the hour of 10 o'clock in the forenoon of that day has been fixed by said court for the hearing of objections to said account and for the final settlement of said estate. Any and all objections to said account and the final settlement of said estate must be filed with the clerk of said court on or before said date of hearing.

Dated this 14th day of April, 1900.

JOHN LEWIS, ALECK LEWIS, Executors of said estate.
THOMPSON & HARDY, Attorneys for Executors.

Notice to Creditors.

Notice is hereby given that the undersigned has been appointed by the County Court of Lane County, Oregon, Administrator of the Estate of H. C. Owen, deceased. All persons having claims against said estate are hereby notified to present them to the undersigned with the proper vouchers at the law office of A. C. Woodcock, in Eugene, Lane County, Oregon, within six months from the date of this notice.

Dated February 9, 1900.

A. C. WOODCOCK, Administrator of the Estate of H. C. Owen, Deceased.

Administrator's Notice.

Notice is hereby given, that the undersigned, W. M. Vanduyn, has been duly appointed administrator of the estate of Samuel Smith, deceased, by the County Court of Lane county, Oregon, and all persons having claims against said estate are hereby notified to present the same, with the proper vouchers, to said administrator at the law office of L. Bilyeu in Eugene, Oregon, within six months from the date this notice.

Dated this 14th day of November, 189

L. BILYEU, Att'y for Estate. W. M. VANDUYN, Administrator

Sheriff's Sale on Foreclosure.

Notice is hereby given that by virtue of an execution duly issued out of the Circuit Court of the State of Oregon for the county of Lane on the 28th day of March, 1900, on a judgment rendered in said Court on the 20th day of March, 1900, against the Junction City Milling Company, C. P. Houston, C. J. Ehrman, F. M. Parker, Caroline Clow, Administratrix of estate of Robert Clow, deceased, for the sum of three thousand four hundred and sixty five and 30-100 dollars, with interest thereon from the rate of 10 per cent per annum from the said 20th day of March, 1900, also for the further sum of two hundred eighty and 73-100 dollars and forty and no-100 dollars attorneys fees and the further sum of thirty-one and dollars costs, also securing costs, wherein R. K. Tucker was plaintiff, R. Holienbeck, H. D. Hollenbeck, Jennings and John Jenkins were defendants, and against the defendants W. H. beck and H. D. Hollenbeck, and of foreclosure and order of said court, commanding me to satisfy said judgment and costs, following described real property, lots numbered eleven and twelve in Plat," as platted and recorded, of the east half of the west half of F. Blair and wife donation land claim Notif. 2869 in township No. 17 south, west of Willamette Meridian, containing 8 63-100 acres more or less in Lane State of Oregon, together with the hereditaments and appurtenances belonging, or anywise appertaining.

Now therefore, in the name of the State of Oregon, in compliance with said writ, I offer for sale the above described premises at public auction to the highest bidder for cash, subject to redemption, at the south door of the Court House in Eugene, Lane county, Oregon, on Thursday, the 10th day of May, 1900, between the hours of 9 o'clock a. m. and 4 o'clock p. m., to-wit: At 1 o'clock p. m. said day.

Dated the 10th day of April, 1900.

W. W. WITHERS, Sheriff of Lane County, Oregon.
By FRED FISK, Deputy.

Referee Sale of Real Property.

Jesse G Park, Ina J. Mayer, and William Mayer her husband Edith B. Haines, and Charles W. Haines her husband Pearl E. Park, Leota E. Park, Frank H. Park minor heir of George Park deceased and Jessie G. Park his guardian and Jennie L. Park minor heir of George Park deceased and Ina J. Mayer her guardian, Plaintiffs.

vs.

George Park, Defendant.

Notice is hereby given that by a decree of the circuit court of the State of Oregon, made and entered above entitled cause on Friday, 1900, and entered of record in volume ten of the journal of authorizing and directing the undersigned as the duly appointed referee, to Public Auction at the court house said Lane county, the following real property, situated in Lane county, State of Oregon, to-wit:

The west half of lot number fourteen of Mulligan's number fourteen of Mulligan's Lane county, now part of Eugene fronting forty feet on Ninth street extending back to the alley and sixty feet, together with all the tenaments, hereditaments, improvements thereunto belonging.

Now, therefore, in compliance premises, I, F. M. Wilkins, referee above entitled cause, will offer for public auction at the court house said Lane county, on Tuesday, the of May, 1900, between the hours o'clock a. m. and four o'clock p. m. day, at one o'clock, the above premises.

Terms of sale cash.

Dated this 3rd day of April 1900.

F. M. WILKINS

GEO. B. DORRIS, Attorney.

GUARDIAN'S SALE OF REAL PROPERTY.

Notice is hereby given, That the signed, guardian of the minor heirs of A. Hughes deceased, by virtue of the County Court of Lane County, Oregon, duly made and entered in the journal of said Court on the April, 1900, will on Saturday the of May, 1900, at the hour of the afternoon of said day at the House door in Eugene, Oregon, public auction all the right, title, terest of the minor heirs of John deceased to wit: Of Frank, Mertie Hughes, of in and to the described lands to wit:

Lot No. 4 in block No. 2, and 1, 2, 3, 4, 5, 6, 7, 8, 9 and 10 in 19, all in the town of Creswell, County, Oregon. The terms of sale gold coin of the United States, to wit:

Dated this 6th day of April, 1900.

S. J. HUGHES, Guardian.

EXECUTOR'S SALE OF REAL PROPERTY.

Notice is herby given that by an order of sale duly made and the 12th day of March, 1900, by the County Court of Lane county, Oregon, authorizing and directing the undersigned executor of the estate of William deceased, to sell the real property after described, and under and by of the power and provisions of the Will and Testament of said William I will on and after Wednesday the of May, 1900, sell at private sale highest and best price obtainable in hand, the following described property, to-wit:

Lot No. 1 in Sec. 8 Tp. 19 S. and lots Nos. 3, 4 and 7 in Sec. 9 S. R. 1 west; all in Lane county. Said sale to be on said premises.

Dated this 30th day of March, 1900.

MILTON A. YOUNG, Executor of said estate.

Notice of Final Settlement.

Estate of Jas. Huddleston, Lane county, Oregon:

Notice is hereby given that S. A. Huddleston, executrix of the estate of Huddleston, deceased, has filed her final account in the matter of said estate in the County Court of Lane county, Oregon, that Monday, the 7th day of May, 1900, at the hour of 10 o'clock in the forenoon of that day has been fixed by said court for the hearing of objections to said account and for the final settlement of said estate and all objections to said account and the final settlement of said estate must be filed with the clerk of said court on or before said date of hearing.

Dated this 14th day of March, 1900.

S. A. HUDDLESTON, Executrix.
L. BILYEU, Att'y for said Estate.

NOTICE OF FINAL SETTLEMENT.

Estate of H. N. Hill, deceased, Lane county, Oregon.

Notice is hereby given that L. Hill has rendered and made his final account of their final account for settlement of said estate, and Monday, the first day of June, 1900, at one o'clock in the afternoon of said day, has been set by order of said court, O. Potter, county judge of said county, for the hearing of objections to said account and all objections to said account must be filed with the clerk of said court on or before said time and day for hearing.

Dated March 1, 1900.

J. F. [illegible] A. L. [illegible] Executors

L. BILYEU, Attorney