DAILY EUGENE GUARD.

I. L. CAMPBELL, Publisher.

Published every evening of the week, Sundays excepted. Address all communications, and make all remittances payable to the EUGENE GUARD, Eugene, Oregon.

SUBSCRIPTION RATES:

(DAILY.)

Delivered by carrier, per week	$ 15
Delivered by carrier, per month	50
By mail, one year (in advance)	6 00
Six months	3 00
One month	50
Single copies	5

Will not be sent by mail to any address, for any length of time, unless paid in advance.

(WEEKLY.)

One year (in advance)	$2 00
Six months	1 00

Advertising rates made known on application.

Entered as second-class matter at the Eugene, Oregon, postoffice.

SATURDAY, - - JUNE 6, 1896.

STUDENTS VOTING.

Corvallis Times: "Pres. Bloss acted very wisely last Friday morning in speaking to the young men of the college regarding their eligibility to vote at Corvallis, Monday. He cautioned all the students not to attempt to vote if there was any question of the legality of the ballot they might cast. This is the proper way for an American citizen to assert his patriotism—by lifting his voice for an honest ballot".

Wise advice. It should have been given to the young men of the University of Oregon. We are informed that a number of the students voted in the Eugene precincts. Nearly all of them are here for the sole purpose of attending the university, have neither gained or lost a residence, and have no moral or legal right to cast a ballot in Lane county. Their zeal overcame their discretion.

Candidates of all the parties in Lane county are to be commended for refusing to be bled this election by the irresponsible rabble that usually flocks into Eugene during the last days of a campaign. Two years ago candidates were recklessly extravagant, setting out cigars by the thousands, which were often taken by handfulls from the boxes without a thought of the candidate, his interest, or politics. This year the rabble was on hand but no cigars or other refreshments. The precedent established should be followed in future elections.

There is food for thought in the words of Senator Hill concerning the probability of tariff legislation at any time in the near future. He said: "There will be no tariff legislation in this congress, or in an extra session if one should be held, or in the two years during which the next congress will be in session." It looks as though most of the senators agree with Senator Hill's very emphatic assertions, for none of them even made a pretense of denying or of challenging them.

The price of labor and all its products, and real estate, have fallen materially in value. Money is the only thing that has appreciated in value. The borrower can attest to that fact. The farmer sells 35 cent wheat, 9 cent wool and 5 cent hops, yet interest is 10 per cent, perhaps a bonus added, the same as when the producer was getting nearly twice the sum for the products of his toil.

The city council should make a move at once to procure a supply of new fire hose. The hose companies burst hose nearly every time they are out for practice. If this is not attended to Eugene may suffer severely from fire some one of these days. And that too with the best department and fire protection in the state—excepting a lot of rotten hose.

The pioneers will hold their twenty-fourth annual reunion at Portland, Tuesday, June 16. The annual address will be delivered by Hon. Geo. H. Williams, of 1853. This is the semi-centennial year since the northwest became a part of the United States by treaty with Great Britain, June 15, 1846.

It is not yet certain that Quinn will leave his laundry wagon and Vanderburg his butcher shop for seats in Congress. The result will not be finally determined until the final official count is made.

Coquille City is the lucky competitor for county seat honors in Coos county, having been selected by a good majority.

Eugene is not anxious to be burnt out. Prevention is far better than the cure. Our rotten hose should be replaced with new.

The administration wing of the democratic party is not getting much comfort these days. Kentucky, Virginia and North Dakota all overwhelmingly in favor of free coinage of silver in one week.

Unity Items.

Mr Sam Stires is helping Mr Renfro put logs in the creek and they will soon start the drive to Eugene.

Messrs Snodgrass, Barker and Johnson came up from Eugene Monday to vote on account of their homestead claims.

Mr A J Renfro visited Eugene this week on business.

The election passed off quietly Monday. The democrats made a small gain.

Rev McClain, of Roseburg, will preach at this place Sunday evening next at 7:30 o'clock.

A great many people look healthy and are not. There are many forms of sickness which leave an outward semblance of health. This fictitious health is like a bubble that bursts at a touch. It is like an empty egg shell that the slightest pressure will crush. The outside of the body may look all right long after disease has begun its dreadful work inside. If a man looks well and doesn't feel well, he had better be governed by the feeling not by the looks. A great many apparently strong and vigorous men collapse suddenly. They have what is known as nervous prostration. They go along persistently, day after day, working hard and thinking hard, apparently healthy, and some day they go home and go to bed and don't get up again. The trouble didn't all come at once. It came on gradually. A strong man can live on his nerves and his health for a long time without apparent injury, but it isn't a safe thing to do. Whenever there is nervousness, or insomnia, or undue fatigue from ordinary work, when irritability takes the place of contentment, when a man "isn't sick but doesn't feel quite well"—then is the time he should begin to take Dr. Pierce's Golden Medical Discovery. It is the best tonic medicine and nerve food, or invigorator in the world. It assists digestion, increases the appetite, promotes thorough assimilation of the food, purifies the blood and adds to it the life-giving principles that are needed to feed the starved nerves. It puts the whole body into perfect tune, and stimulates each organ to do the work for which it was intended. Thousands of people have been brought back to happiness and vigorous health. Thousands of people have been cured of most serious sickness by this wonderful medicine. Druggists sell it.

Send 21 one-cent stamps to pay for mailing *only*, and receive free a copy of Doctor Pierce's great thousand page book, "Common Sense Medical Adviser," in paper covers, or send 40 cents for postage and extra cost of binding and get it in cloth. World's Dispensary Medical Association, Buffalo, N. Y.

NOTICE FOR PUBLICATION.

Land Office at Roseburg, Oregon, April 30, 1896.

Notice is hereby given that the following-named settler has filed notice of his intention to make final proof in support of his claim, and that said proof will be made before Joel Ware, U S C C Commissioner, at Eugene, Oregon, on June 22, 1896, viz: Granville E Lundy on homestead entry No 8629 for the e ½ se ¼, sec 25, tp 16 s, r 9 w; and lots 3 and 4, sec 30, tp 16 s, r 8 west.

He names the following witnesses to prove his continuous residence upon and cultivation of, said land, viz:

James A Burnett, of Greenleaf, Oregon; Howard Pope, Charles A Potterf and James Pope, all of Alpha, Oregon.

R M YEATCH, Register.

NOTICE OF FINAL SETTLEMENT.

Estate of Daniel H Coleman, deceased.

Notice is hereby given that M. I. Coleman, executrix of said estate, has filed her final account for settlement of said estate and Monday the 6th, day of July, 1896 has been set by order of the court for hearing the same.

M. I. COLEMAN, Executrix.

GEO. B. DORRIS, Atty for Estate.

Summons.

In the Circuit Court of the State of Oregon for the County of Lane.

Eula B. Lonsberry, Plaintiff,
vs
Mathew Lonsberry Defendant.

To Mathew Lonsberry, the above named defendant:

In the name of the State of Oregon: You are hereby required to appear and answer the complaint filed against you in the above entitled court on or before the 8th day of June, 1896, that being the first day of the next regular term of the above entitled court to be held in Lane County, Oregon; and if you fail so to appear and answer, for want thereof, plaintiff will take decree dissolving the bonds of matrimony now existing between plaintiff and defendant, and for the care and custody of the minor children mentioned in complaint, and for such other relief as to the court may appear equitable and just.

This summons is published in the EUGENE GUARD by order of the Honorable J C Fullerton, Judge of the above entitled Court, made at Chambers on the 21st day of April, 1896.

Dated this 23d of April, 1896.

DORRIS & STEVENS, Attorneys for Plaintiff.

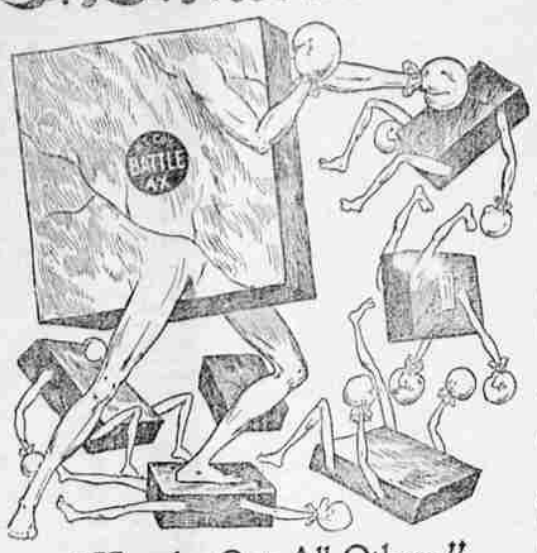

(10) "Knocks Out All Others."

BattleAx PLUG

A GREAT BIG PIECE FOR 10 CENTS

The Large Piece and High Grade of "Battle Ax" has injured the sale of other brands of higher prices and smaller pieces. Don't allow the dealer to impose on you by saying they are "just as good" as "Battle Ax," for he is anxious to work off his unsalable stock.

Lane County Bank.

(Established in 1882.)

EUGENE, OREGON.

A general Banking business in all branches transacted on favorable terms.

A. G. HOVEY, President.
J. M. ABRAMS, Cashier.
A. G. HOVEY, JR., Asst. Cashr.

J. L. PAGE,

—DEALER IN—

GROCERIES

Having a Large and Complete stock of Staple and Fancy Groceries bought in the best markets,

EXCLUSIVELY FOR CASH,

I can offer the public better prices than any other house in Eugene.

Produce of all Kinds taken at Market Prices.

Old Kentucky LIQUOR HOUSE,

W. H. RENSHAW, Proprietor.

—Keeps the Best brands of—

WHISKEY, ☆ BRANDY, ☆ GIN,

—AND—

All Kinds of Wines.

Also the Celebrated SCHLITZ MILWAUKEE BEER on draught.

Summons.

In the Circuit Court of the state of Oregon for the county of Lane.

Rebecca Parker, Plaintiff
vs
William Parker, Defendant.

To the above named defendant, William Parker:

In the name of the State of Oregon you are hereby required to appear and answer the complaint filed against you in the above entitled court and suit, on or before the 1st day of the next regular term of said court after publication hereof, to-wit: Monday, the 26th day of October, 1896. And if you fail to so appear and answer said complaint for want thereof, the plaintiff will apply to the court for the relief therein prayed for, to wit: A decree of the court dissolving the bonds of matrimony heretofore and now existing between plaintiff and defendant, and for the relief prayed for in the complaint.

This summons is published by order of the Hon. J. C. Fullerton, Judge of the above entitled court.

Dated April the 29th, 1896.

H D. NORTON, Attorney for Plaintiff.

T. G. HENDRICKS, President. S. B. EAKIN, JR., Cashier

First National Bank Of Eugene.

Paid up Cash Capital $50,000
Surplus and Profits, $50,000
Eugene - - Oregon

A general banking business done on reasonable terms. Sight drafts on NEW YORK, CHICAGO, SAN FRANCISCO and PORTLAND, OREGON.

Bills of exchange sold on foreign countries. Deposits received subject to check or certificate of deposit.

All collections entrusted to us will receive prompt attention.

Central Market, FISHER & WATKINS

PROPRIETORS.

Will keep constantly on hand a full supply of BEEF, MUTTON, PORK and VEAL,

Which they will sell at the lowest market prices.

A fair share of the public patronage solicited.

:—TO THE FARMERS.—:

We will pay the highest market price for Fat Cattle, Hogs and Sheep.

Shop on Willamette St., EUGENE, OREGON.

Meats delivered to any part of the city free of charge.

J. F. FORD,

(Evangelist,)

Of Des Moines, Iowa, writes under date March 23, 1893:

S. B. MED. MFG. CO., Dufur, Oregon.

GENTLEMEN: On arriving home last week, I found all well and anxiously waiting. Our little girl, eight and one-half years old, who had wasted away to 38 pounds, is now well, strong and vigorous, and well fleshed up. S. B. Cough Cure has done its work well. Both of the children like it. Your S. B. Cough Cure has cured and kept away all hoarseness from me. So give it to every one, with greetings for all. Wishing you prosperity, we are

Yours, MR. AND MRS. J. F. FORD.

If you wish to feel fresh and cheerful, and ready for the spring's work, cleanse the system with the Headache and Liver Cure, by taking two or three doses a week.

Sold under a positive guarantee.

50 cents per bottle by all druggists.

EUGENE-FLORENCE STAGE LINE.

E. BANGS, Proprietor.

Stage leaves Eugene Mondays, Wednesdays and Fridays at 6 o'clock a. m., passengers arriving at Florence the day following at 10 o'clock a. m.

Returning passengers leave Florence Tuesdays, Thursdays and Saturdays, at 8 o'clock a. m., arriving in Eugene the next day at 7 p. m.

SINGLE FARE $3 00
ROUND TRIP 5 00

Tickets for sale at E. Bangs' livery barn, Eugene, or at Hurd & Davenport's office in Florence.

GEO. B. DORRIS.
Attorney and Counsellor-at-Law.

WILL PRACTICE IN THE COURTS of the Second Judicial District and in the Supreme Court of this State.

Special attention given to collections and matters in probate.

G. A. DORRIS. L. L. STEVENS

DORRIS & STEVENS,

ATTORNEY-AT-LAW,

EUGENE, OREGON

OFFICE—Over Lane County Bank

J. M. WILLIAMS,

ATTORNEY : AT : LAW.

COLLECTIONS A SPECIALTY.

Room 5 upstairs, Risdon's Block, 9th street.

L. BILYEU. J. E. YOUNG.

BILYEU & YOUNG,

ATTORNEYS-AT-LAW,

EUGENE, OREGON.

OFFICE—Over First National Bank.

F. O. POTTER. H. T. CONDON

POTTER & CONDON,

Attorneys-at-Law.

EUGENE, OREGON.

OFFICE—In Conser's block.

A. C. WOODCOCK,

ATTORNEY AT LAW.

OFFICE—One-half block south of Chrisman's stock.

EUGENE, : : OREGON.

J. J. WALTON,

Attorney-at-Law,

EUGENE, OREGON.

Office up-stairs, Walton's block.

Will do a general law practice in all the courts of this State.

H. D. NORTON,

LAWYER.

:—:

Rooms 1 and 2 over First National Bank.

C. E. LOOMIS, M. D.,

Physician and Surgeon.

Office up-stairs in Shelton block over Geo. T. Hall & Son's grocery store.

Private telephone inside the door for calls day or night.

DR. J. W. HARRIS,

Physician and Surgeon

:—:

Office over Henderson & Linn's Drug Store.

OFFICE HOURS: 9 to 12 a. m.; 2 to 5 and 7 to 8 p. m.

Res. same—Ferry street between 12th and 13th

DR. G. W. BIDDLE,

DENTIST,

Does only first-class work. The latest improvements used. Terms moderate. Office and residence on Olive street, between Fifth and Sixth streets, one block west of Minnesota Hotel.

A LADY'S TOILET

Is not complete without an ideal

COMPLEXION POWDER.

POZZONI'S

Combines every element of beauty and purity. It is beautifying, soothing, healing, healthful, and harmless, and when rightly used is invisible. A most delicate and desirable protection to the face in this climate.

Insist upon having the genuine.

IT IS FOR SALE EVERYWHERE.

—CITY—

Livery and Feed Stable.

First door west of Day & Henderson's furniture store, 7th st.

Half block from Willamette st.

GIVE US A TRIAL.

GRIFFIN & CO. Props.

HORSES FOR SALE.

HAVE A DATE?

California Laxative Dates,

(Glace.)

Are a natural laxative.
Is wholesome.
Does not gripe or sicken the stomach.
It is the coming laxative.
Excellent for children.

Henderson & Linn can tell you more about them.

O. R. & N.

FOR ALL POINTS EAST.

LEAVE DEPOT FIFTH AND I STREETS ARRIVE

7:00 P M Daily — The Fast Mail, via Huntington, Salt Lake, Denver, Kansas City, St. Louis, Minneapolis and St. Paul, with through sleepers to Eastern cities. For Pendleton, Lagrande, Baker City, Walla Walla, Dayton, Colfax, Pullman, Moscow and Intermediate stations. — 10:00 A M

7:00 P M Daily — Local mixed train for Hood River, the Dalles and intermediate points. — 3:00 P M

8:00 A M Ex Sun — Through Pullman sleepers, buffet, smoking and reclining chair cars are attached to all trains. — 5:00 P M

For all information, rates, etc., call at office, corner Washington and Third streets, Portland, or address

W. H. HURLBURT, General Passenger Agent.

E. MCNEILL, Receiver and General Manager, Portland, Oregon.

F. J. MCLANAHAN, Agent, Eugene.

EAST AND SOUTH VIA The Snasta Route OF THE The Southern Pacific Co.

EXPRESS TRAINS LEAVE PORTLAND DAILY.

South
8:50 a m Lv Portland Ar 4:45 p m
1:50 p m Lv Eugene Ar 11:15 a m
10:45 p m Ar San Francisco Lv 12:00 m

Above trains stop at Tart Point, Oregon City, Woodburn, Salem, Turner, Mehama, Jefferson, Albany, Albany Junction, Harrisburg, Junction City, Irving, Creswell, Drain and all stations from Eugene to Ashland inclusive.

EXPRESS MAIL DAILY.

8:50 a m Lv Portland Ar 5:30 p m
2:04 p m Lv Eugene Lv 11:15 a m
5:20 p m Ar Roseburg Lv 8:00 a m

SALEM PASSENGER, DAILY.

4:00 p Lv Portland Ar 10:45 a m
6:15 p Ar Salem Lv 8:45 a m

DINING CARS ON OGDEN ROUTE.

PULLMAN BUFFET SLEEPERS.

—AND—

SECOND CLASS SLEEPING CARS

Attached to all through trains.

West Side Division.

BETWEEN PORTLAND AND CORVALLIS.

MAIL TRAIN DAILY (EXCEPT SUNDAY).

7:30 a m Lv Portland Ar 6:20 p m
12:15 p m Ar Corvallis Lv 1:25 p m

At Albany and Corvallis connect with the Oregon Central & Eastern Railway.

EXPRESS TRAIN DAILY (EXCEPT SUNDAY).

4:45 p m Lv Portland Ar 10:00 a m
7:20 p m Ar McMinnville Lv 7:00 a m

THROUGH TICKETS to all Points in the Eastern States, Canada and Europe can be obtained at lowest rates from

L. G. ADAIR, Agent, Eugene.
R. KOEHLER, Manager. R. P. ROGERS, Asst. G. F. and Pass. Ag., PORTLAND, OREGON.

Eugene Street Railway.

TIME CARD.

After the 4th of Oct. 1895, the street cars will run on the following schedule time until further notice.

LEAVING THE DEPOT.

7:10 7:40 8:10 8:40 9:10 9:40 10:10 a. m. then every half hour.

LEAVE THE UNIVERSITY.

7:25 7:55 8:25 8:55 9:25 9:55 10:25 a. m. then every half hour.

Cars will leave promptly on time.

H. W. HOLDEN.

Arnold's Bromo-Seltzer.

For headache, nervous prostration, neuralgia, insomnia, mental depression, hysteria, Dizziness, Sleeplessness, General nervous debility, Over-taxed energy, Hot flashes, Sexual weakness, Impotence, Nervous headache, Neuralgic headache, Menstrual headache, Headache from indigestion, Headache from alcohol, Antidote for opiates, Antidote for narcotics, From 15 drops to a teaspoonful.

THE ARNOLD CHEMICAL CO. 161 S. Western Avenue. CHICAGO.

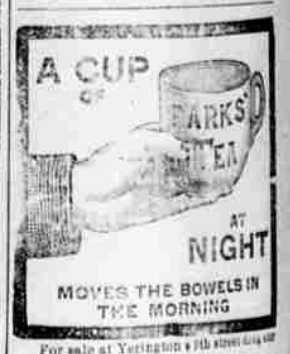

For sale at Yerington's 7th street drug store

LADIES DO YOU KNOW

DR. FELIX LE BRUN'S

STEEL AND PENNYROYAL PILLS

are the original and only FRENCH, safe and reliable on the market. Price $1.00, sent by mail. Genuine sold only by

LE BRUN'S

G&G

AS A PREVENTIVE

CURE

OSBURN & DELANO Druggists and sole agents, Eugene, Oregon.

FINAL SETTLEMENT.

In the matter of the estate of H N Crain, insolvent debtor. George B Dorris, Assignee.

Notice is hereby given that George B Dorris, assignee of the estate of H N Crain, insolvent debtor, has filed his final account in said estate, and the same will be heard by the court on Monday, the 8th day of June, 1896, that being the first day of the next term of said court.

GEO. B. DORRIS, Assignee.