SENATOR GORE DELCARES HE WAS OFFERED BRIBE OF FIFTY THOUSAND DOLLARS

Washington, June 24.—Senator Gore startled the senate today by announcing he had in effect been offered a bribe of $50,000 to withdraw his opposition to recognition of the so-called McMurray contracts for the sale of Indian lands in Oklahoma.

Washington, June 24.—In an effor to adjust the differences between the Republican conferes of the house and senate on the bill appropriating $20,000,000 for reclamation work in the West, Taft invited all of them to luncheon today. The president is said to be in favor of the senate provision, which is not quite so binding as the house clause, as to how far they shall govern the decision to carry on the various projects that have been undertaken or projected.

Fail to Agree

Senator Lodge today reported to the senate that the conferees on the irrigation reclamation bill had failed to reach an agreement, and a further conference was ordered. The only matter of difference between the two houses pertains to the house provision requiring the inspection of government projects by an engineer corps of the army, which was stricken out by the senate.

The Friar Lands

Investigation into the sale of the friar lands in the Philippines was recommended to the house today by the committee on insular affairs, which took favorable action today on the house resolution of Representative Martin, of Colorado, providing for such investigation by this committee.

Publicity Bill

The house conferees today receded from its disagreement to the senate amendment to the campaign publicity bill, and the act will provide for the publication of contributions after elections. Senator Burrows made a report to the senate today and it was adopted.

COUNCILMAN GARRETT HOME FROM LONG TRIP TO THE EAST

Visited 22 States and Says Nothing Beats Eugene and Oregon

"I have been in 22 states and visited all the principal cities of the East and Middle West, as well as a great many of the smaller cities, and I found nothing to beat Eugene and Oregon," declared Councilman T. H. Garrett, who returned this morning from a trip to the East, having been gone just six weeks, and traveled 9,000 miles.

Mr. Garrett says according to its size Eugene is making more public improvements and doing more building than any city he visited on his trip, and is doing far more even than some cities five and six times as large. He boosted Oregon and his home city everywhere he went, and he found that the people in the East and Middle West are greatly interested in the coast. He had to answer many questions plied to him by people who desire to get away from the blizzards and summer storms and heat of that portion of the country.

Mr. Garrett brought back with him two of his wife's aunts, Miss Martha Smith, of Copenhagen, N. Y., and Mrs. H. C. Searles, of Hamilton, Mo., who will live here.

RETURNING HOME FROM LONG AUTO TRIP

North Yakima, Wash., Family Go 9000 Miles in Their Car

In a big Mitchell car returning home to North Yakima, Wash., from a 9000 mile automobile tour over Mexico and California that occupied a period of nearly a year, Mr. and Mrs. J. Baldwin, daughter, Miss May Baldwin, and son, R. O. Baldwin, stopped in Eugene yesterday to make a minor repair to the gasoline tank of the machine. They report the same story that the other tourists do, having a fine time; roads bad this side of Grants Pass, and the mountains very steep. On the car is a level attachment that shows the grade that the machine is climbing. The maximum grade that it will record is 30 degrees, but they say there are hills over the Siskiyous that drove the little bubble in the level out of sight. They started last August from North Yakima, took in the fair at Seattle, and drove through Eugene on the way to California. They have spent the winter traveling in California and Mexico. A large part of the time was enjoyed at Brighton Beach.

EASTERN PEOPLE BUY MUCH LAND NEAR CRESWELL

The best pleased party of land buyers that ever came to a community was the Bohrnstedt excursion party that was here last week. Not only did they find conditions as represented, but far better than they had been informed, and they were so well pleased with the Creswell country at present and think so well of its future possibilities that F. A. Richardson, the Bohrnstedt company's representative, sold to various members of the party 282 acres of fruit and garden truck land and 12 lots in the company's addition to Creswell. Besides these sales, nine five-acre tracts were sold to parties in the East during Mr. Richardson's last trip through that territory. The purchasers will be here some time during the summer.

Mr. and Mrs. Hawley and youngest daughter left Monday by team and wagon for Ashland, from which place they go to Crater Lake, Klamath Falls, Fort Klamath and other points in Eastern Oregon. They took a complete camping outfit and expect to be gone until September 1. Their daughters, Roberta and Teresa, leave Sunday for Ashland to join them.

R. H. Newhall received 3000 feet of inch pipe last week for the purpose of piping water from a spring in the hills near his place to his property.

R. W. Leach, of Minneapolis, a director of the Bohrnstedt Orchard Co., accompanied by Mrs. Leach, arrived in Creswell last week. Mr. Leach is a brother of Mrs. Joseph Weber and Mrs. Henry Sopher, of Creswell.

Ed Ziniker received 1500 feet of two-inch pipe last Friday which he will use to carry water to his extensive onion patch on his place west of town.—Chronicle.

COUNTY TREASURER EASTLAND INJURED

Falls Down Court House Basement Steps and Receives Deep Cut in Scalp

County Treasurer Eastland, going down the steps leading to the courthouse basement shortly after 5 o'clock last night, slipped and fell and rolled to the bottom of the stairs. His head struck some sharp object and a great gash was cut in his scalp. W. M. Sherman, janitor of the courthouse, who was in another part of the basement, heard him fall and ran to his assistance. Mr. Eastland was unconscious at the time and remained in that condition during a greater part of the night, regaining consciousness this morning. While the injury is very severe, it is thought there will be no serious results. Mr. Eastland is confined to his home and will be unable to be at his office for some time yet.

HOP GROWERS WILL SPRAY EARLY THIS YEAR

Vermin Has Begun to Appear, Having Been Brought on by Cold Damp Weather

Lane county hop growers will begin spraying earlier this year than for a long time. Some of them expect to begin spraying next week and will continue to spray at frequent intervals until the crop is harvested in September.

Reports are coming in to the effect that vermin has begun to appear already, having been brought on by the recent cold, damp weather. This warm weather, however, will cause the motto decrease, and consequently is welcomed heartily by growers. A number of growers say they will spray several more times this year than usual so as to do away with the lice as far as possible.

While the rains have been conducive to the increase of the vermin, they have been good for the growth of the vines and foliage, and from all indications the crop will be heavy this fall. The price remains about stationary, from 10 to 12 cents per pound, but even at this figure there is money in hops. Leading growers predict that it will advance several cents by the time the buying season opens early in the fall.

SPRINGFIELD MAN OUT FOR COUNTY CLERK

The Cottage Grove Leader understands that Stacey M. Russell, manager of the Hampton store at Springfield, will be a candidate for county clerk on the republican ticket. Mr. Russell is a thoroughly reliable business man, a splendid accountant, experienced in clerical work and with a character above reproach. He is well known by many of Cottage Grove's citizens, he having formerly resided in this city. He is eminently well fitted to the position for which he aspires.—Leader.

A. C. Jennings is excavating for his fine new residence at the corner of West Fifth and Charnelton streets.

American Aviators to Try For Prizes Aggregating $150,000

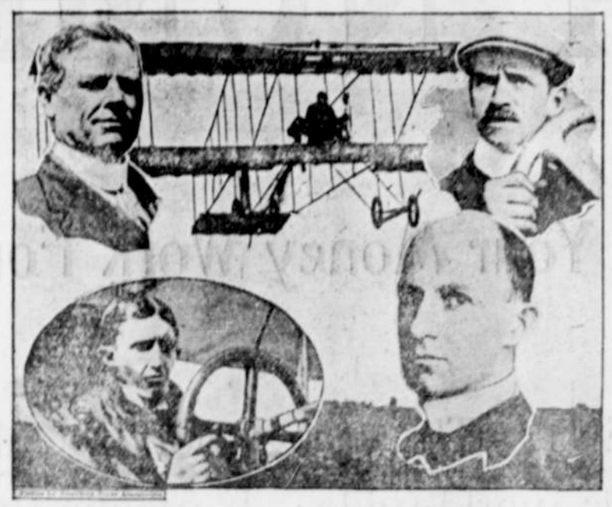

CAPTAIN BALDWIN. GLENN H. CURTISS.
C. K. HAMILTON. WILBUR WRIGHT.

The world is suffering with "aeroplanitis." Those interested in aerial science have made such wonderful strides in the past few years that feats of enormous proportions have been accomplished, among them the De Lesseps channel flight, the Curtiss Albany to New York flight and the remarkable feat recently performed by that daredevil aviator Charles K. Hamilton in his inter-city flight from New York to Philadelphia and return, which but for a mishap to his engine when the goal was in sight would have hung up a record that would perhaps stood for some time. Not only that, but at present there are numerous flights arranged for the near future in this country alone for prizes which aggregate the sum of $150,000. Among those who will likely compete for these prizes are Hamilton, Curtiss, Wright, Bleriot, De Lesseps, Baldwin and Paulhan.

DEADLY BATTLE WITH ROBBERS IN CROWDED STREETS OF MASSACHUSETTS CITY

Lynn, Mass., June 25.—Three men are dead, one fatally injured and one captured, as the result of the desperate deed of a band of robbers in this city today.

Thomas A. Landergan, a shoe manufacturer, and Policeman James Carroll, who were carrying a sack containing more than $6000 with which to pay off the employes of the shoe factory, were attacked and killed by the robbers, who made away with the money. After a hard chase one of the robbers was killed and was identified as Abba Anson, of New York. Another of the robbers was seriously wounded and a third captured. They are Poles. The name of the wounded man is not known, but the third man said he was "Bill" Kovansky, of Boston.

The authorities say Kovansky is one of the Jamaica Plains outlaws, who held that suburb of Boston in terror two years ago. Two persons were killed in a fight at Jamaica Plains.

As Landrogan and Carroll were approaching the shoe factory of Welch & Landrogan the three robbers ran up behind them and opened fire at close range. One of the trio seized the bag and at the same instant Landrogen fell dead with a bullet in his neck. Carroll dropped mortally wounded.

The robbers ran up the street, heading for a high rock in the city park, where the men separated. In the meantime a crowd estimated at one thousand persons started in pursuit. Many were in automobiles, and large numbers of the pursuers were armed.

In a short time a cordon was thrown around the high rock district, and it was in trying to escape through these lines that all three bandits came to grief. One of the three, Anson, died in an ambulance. He had been repeatedly shot at by the police, but the indications were when his body was dragged from a clump of bushes that he had sent a bullet from his own revolver through his brain. The second wounded man may recover and Kovansky surrendered. He is identified as the man who killed Landrogan.

When Kovansky was brought to the police station several hundred shoe factory employes attacked him, beat him, knocked him down and kicked him. Several policemen were roughly handled while protecting Kovansky, who was finally dragged into the station.

PARTY OFF TO LAKE AND KLAMATH COUNTIES

Geo. H. Kelly and Family, Bill Hayward and Others, Start This Morning

With four horses and two wagons loaded with camping provisions, Geo. Kelly, wife, son, John, and daughters, Kate and Jean, "Bill" Hayward, physical director and trainer at the University of Oregon, J. B. Hills, of Hazel Dell, who will serve as a guide for the party, Miss Kitty Reid, of New Zealand, who is visiting here, and Miss Whitmer, of Portland, left at 4 o'clock this morning for a ten weeks' trip into the wilds of the Northern Klamath and Lake counties, where they will remain entirely separated from civilization and away from all connection wtih the world until September, hunting and fishing. They go from here over the old military road into Eastern Oregon by Hazel Dell, where they will camp until after they get the news of the big Jeffries-Johnson fight on the Fourth. They are well equipped with all sorts of ammunition, fishing supplies and provisions, and Hayward has an expensive 5x7 camera, and will take seven dozen rolls of films along, which means 500 pictures.

While Mr. Hayward is away Mrs. Hayward will visit in British Columbia.

ACCUSED OF VIOLATING CITY BUILDING LAW

A warrant was issued from the police court this afternoon for the arrest of W. E. Purdy, charged with violating the city building ordinance in that he failed and refused to take out a permit for the erection of a barn at his residence property on West Sixth street.

Building Inspector McFarland says that Purdy failed to apply for a permit when he began to build, as provided by law, and later, when the barn was about completed, McFarland requested him to pay the necessary fee and take out the permit, but he refused and McFarland says he abused him. The fee in this case would have amounted to about $1.

Mr. Purdy later paid his fee to the city recorder, but the ordinance provides that he shall make written application for the permit and pay the fee to the building inpsector.

WOMAN SECURES VERDICT AGAINST CHICAGO MINISTER

Calcago, June 25.—Mrs. Mary A. Lavendar, who sued Rev. E. D. Crawford, pastor of Woodlawn Methodist Episcopal church, for $50,000, charging slander, was awarded $4,000 by the jury in Judge Mangan's cour today.

Mrs. Lavendar charged that Crawford accused her to various person of being unduly intimate with John D. Leek, former pastor of Woodlawn church and later head of the Western Avenue Methodist Episcopal church but now a business man.

Crawford alleged that Mrs. Lavendar confessed to him and that his talk about the case was in a desire to preserve the honor of the church.

R. D. Calkins has let the contract to W. O. Heckart for the erection of a dwelling house on Hilyard street between East Twelfth and East Thirteenth, and his son, W. W. Calkins has bought his residence on Eas Eleventh street.

THE JUDGES AND CLERKS OF ELECTIONS FOR LANE COUNTY

Following is a complete list of the judges and clerks of election as selected by the commissioners' court at the June term, the first three names under each precinct head being judges and the last three clerks. The letters "R." and "D." stand for Republican and Democratic:

Armitage—M. H. Harlow (D.), chairman; A. G. Bogart (D), L. C. Hughes (R.); C. M. Young (D.), 1st clerk; C. S. Calef (R.), Frank Chase (R.).

Bailey—Wm. Wills (R.), chairman; B. F. Andrews (D.), Sam R. Miles (R.); Ben Conger (D.), 1st clerk; Geo. C. Widmer (R.), William Gimple (R.).

Blanton—H. H. Wood (R.), chairman; Henry Chezem (D.), Nason Harwood (R.); Charles Blanton (D.), 1st clerk; Lute M. Field (R.), Harry A. Newton (R.).

Bohemia—A. P. Churchill (R.), chairman; John Graber (D.), W. W. Hawley (R.); Nobby Clark (D.), 1st clerk; F. J. Hard (R.), Lewis Haley (R.).

Blue River—Marion Tate (R.), chairman; LeRoy P. Snapp (D.), Percy O'Brien (R.); Felix Sharpe (D.), 1st clerk; Newman Saxwick (R.), John E. Sims (R.).

North Cottage Grove—Charles H. Vandenberg (R.), chairman; John Harms (D.), John Barker (R.); J. W. Baker (D.), 1st clerk; W. H. Ostrander (R.), Geo. W. McQueen (R.).

Cottage Grove East—James Henenway (R.), chairman; Geo. Atkinson (D.), Wm. Landess (R.); W. H. King (D.), 1st clerk; D. T. Awbrey (R.), Frank D. Wheeler (R.).

Cottage Grove West—Wm. T. Kayser (R.), chairman; E. A. Gleason (D.), Henry Damewood (R.); H. H. Veatch (D.), 1st clerk; Al Elledge (R.), Christopher Hazelton (R.).

Creswell North—Robt. D. Hawley (R.), chairman; Geo. Gilfrey (D.), Gilbert McCord (R.); Frank Schmidt (D.), 1st clerk; F. W. Ogram (R.), W. W. Scott (R.).

Creswell South — John Weed (R.), chairman; Guy Armitage (D.), Robt. E. Dersham (R.); Chas. E. Noland (D.), 1st clerk; Harry A. Howe (R.), Marion Hager (R.).

Cheshire—W. W. Sailor (R.), chairman; C. K. Hale (D.), Z. T. Fisk (R.); J. A. Weely (D.), 1st clerk; John Christian (R.), Harvey Horn (R.).

Camp Creek—Charles E. Brattain (R.), chairman; Edward Duryea (D.), John B. McNutt (R.); John W. Fountain (D.), 1st clerk; Clifton L. Inman (R.), James W. Key (R.).

Coyote — George Hadley (R.), chairman; Walter J. Holland (D.), Herman C. Bjerke (R.); John J. McCulloch (D.), 1st clerk; Ellis K. Chapman (R.), D. G. Coryell (R.).

Diston—C. A. Harlow (R.), chairman; George Kerr (D.), J. Q. Doud (R.); George Gillespie (D.), 1st clerk; Leon Sullivan (R.), William T. Hankins (R.).

Dorena—Grant Bales (R.), chairman; D. M. Baker (D.), Hugh Doolittle (R.); Jas. Redford (D.), 1st clerk; John Kirk (R.), C. J. Howard (R.).

Elmira — Albert Erdman (R.), chairman; Lucius Craob (R.), J. Kidwell (D.); Ira A. Inman (D.), 1st clerk; P. P. Colgnard (R.), Chas. Deming (R.).

Eugene East No. 1—R. McMurphey (R.), chairman; Ed Hanson (D.), L. O. Beckwith (R.); C. O. Peterson (D.), 1st clerk; F. N. McAllster (R.), Harry D. Cherry (R.).

Eugene East No. 2—Clement S. Frank (R.), chairman; J. O. Watts (D.), Wm. J. Warnock (R.); S. S. Spencey (D.), 1st clerk; Henry F. Hollenbeck (R.), Webster Kincaid (R.).

Eugene East No. 3—Luke L. Goodrich (R.), chairman; W. L. Hetich (D.), A. F. Campbell (R.); George Kinsey (D.), 1st clerk; Wm. W. Chessman (R.), D. P. Burton (R.).

Eugene East No. 4—S. R. Williams (R.), chairman; Christopher C. Coffman (D.), George Norris (R.); Herbert A. Cox (D.), 1st clerk; E. R. Mummey (R.), Bert W. Prescott (R.).

Eugene West No. 1—Darwin Bristow (R.), chairman; A. J. Pickard (D.), A. M. Gilbert (R.); L. R. Edmunson (D.), 1st clerk; Warner W. Brown (R.), C. F. Littlefield (R.)

Eugene West No. 2—Amos Wilkins (R.), chairman; H. P. Morris (D.), D. C. Cartmell (R.); W. B. Andrews (D.), 1st clerk; Ben Bingham (R.), Samuel R. Mosher (R.).

West Eugene No. 3—John M. Williams (R.), chairman; B. B. McKinney (D.), J. W. Hobbs (R.); C. C. Hammond (D.), 1st clerk; A. W. Livermore (R.), W. G. Martin (R.).

Eugene West No. 4—Elias F. Chapman (R.), chairman; J. M. Howe (D.), Mason Y. Warner (R.); Wm. Hazelton (D.), 1st clerk; John W. Buoy (R.), Edward A. Bean (R.).

Fairmount—Thomas B. Anderson (R.), chairman; Simon Klovdahl (D.), Volney Hemenway (R.); Chas. Hamble (D.), 1st clerk; Jasper O. Bristol (R.), Jerome Sweeney (R.).

Fall Creek—A. J. Renfro (R.), chairman; A. P. McClain (D.), Geo. M. Neet (R.); Reeves C. Edwards (D.), 1st clerk; Wilbur Hyland (R.), Samuel A. Rhinevault (R.).

Florence — W. H. Weatherson (R.), chairman; Wm. Brund (D.), Wm. J. Kyle (R.); Overton Dowel (D.), 1st clerk; Chas. C. Behnke (R.), Geo. R. Chapman (R.).

Five Rivers—H. H. Cooper (R.), chairman; E. C. Templeton (D.), L. E. Prindel (R.); Walter Taylor (D.), 1st clerk; James Lee (R.), Everet S. Prindel (R.).

Goshen—Raleigh C. Roney (R.), chairman; H. L. Edmunson (D.), Wm. L. Wheeler (R.); D. J. Copenhaver (D.), 1st clerk; Fred B. Dil-Thomson (R.).

Gate Creek—Hatley Furman (R.), chairman; Ben Minney (D.), S. B. Mayben (R.); J. F. Minney (D.), 1st clerk; Frank Pepiot (R.), Carey W. Thompson (R.).

Glentena—W. H. Sanee (R.), chairman; Giles Fowler (D.), Lafayette Boren (R.); Archie Richardson (D.), 1st clerk; Wm. Sutherland (R.), Combs Beldon (R.).

Glenada—John L. Furnish (R.), chairman; Ed T. Maher (D.), Henry B. F. Sweet (R.); Chas. Harwood (D.), 1st clerk; Oren C. Stanwood (R.), William R. Jephcott (R.).

Herman—Scott W. Huff (R.), chairman; Ben Jeans (D.), Walton L. Mead (R.); A. A. Gibson (D.), 1st clerk; Cecil J. Kirby (R.), Ralph Taylor (R.).

Hazel Dell—V. F. Hebert (R.), chairman; Chas. E. McClain (D.), Frank S. Warner (R.); Dock Dunning (D.), 1st clerk; S. E. Walker (R.), James W. Hill (R.).

Heceta — Thomas W. Barnett (R.), chairman; Geo. P. Stonefield (D.), Mike Hogan (R.); Olaf Hansen (D.), 1st clerk; Geo. Griffith (R.), Chas. Knowles (R.).

Irving — Charles Stickles (R.), chairman; Green Zumwalt (D.), Geo. L. Day (R.); Albert Ward (D.), 1st clerk; E. A. Bond (R.), Ammett Howard (R.)

Junction North—James W. Smith (R.), chairman; David Strome (D.), S. S. Snell (R.); Harry Milliorn (D.), 1st clerk; Frank Morehead (R.), Wright B. Lee (R.)

Junction South—I. N. Edwards (R.), chairman; Jas. Calvert (D.), Marvin Smith (R.); Jas. Hayes (D.), 1st clerk; C. F. Hurlburt (R.), Royal W. Pitney (R.).

Jasper—Paul Hadley (R.), chairman; G. F. Humphrey (D.), Myron L. Wallace (R.); Jas. H. McCord (D.), 1st clerk; Sherman T. Baker (R.), Gainey E. Jacoby (R.).

Lake Creek — Lawrence Lamb (R.), chairman; Bryan Parker (D.), Jas. H. Leaver (R.); Finis W. Taylor (D.), 1st clerk; Chas. Pope (R.), Levi P. Berkshire (R.).

Lane—Isaiah Slayter (R.), chairman; Jesse W. Rust (D.), Wm. P. Tower (R.); Elmer Harrington (D.), 1st clerk; Samuel M. Horton (R.), Clayton Pope (R.).

Leaburg—Harley Turman (R.), chairman; J. E. Kennerly (D.), J. J. Pepiot (R.); Davis H. Fountain (D.), 1st clerk; Orel O'Brien (R.), Charles C. Rossman (R.).

Long Tom—Frank E. Makemson (R.), chairman; J. R. Turnbow (D.), John Dyer (R.); J. H. Moffett (D.), 1st clerk; Wm. Maloy (R.), James J. Winn (R.).

Lost Valley—W. H. Fenton (R.), chairman; J. F. Habrook (D.), W. A. McBee (R.); Frank Cruzon (D.), 1st clerk; Orin J. Lawrence (R.), Acey E. Tilton (R.).

Mabel—James W. Smith (R.), chairman; Charles Adams (D.), Adrien Piquet (R.); E. W. Wallace (D.), 1st clerk; John H. Bell (R.), Releigh E. Morris (R.).

Marcola—J. S. Churchill (R.), chairman; W. R. Dickert (D.), C. F. Baxter (R.); G. A. Brown (D.), 1st clerk; S. G. Spicer (R.), F. W. Titus (R.).

Mapleton—Joe Morris (R.), chairman; Philip E. Jackson (D.), Charles Hartley (R.); Rufus W. Johnson (D.), 1st clerk; Alva A. Hollenbeck (R.), Albert P. Knowles (R.).

Middle Fork—M. T. Crow (R.), chairman; Thos. J. Blakely (D.), W. E. Winfrey (R.); R. B. Kelsay (D.), 1st clerk; Chas. S. Pogue (R.), Joseph A. Blakely (R.).

Mound—S. C. Lewis (R.), chairman; Frank Holland (D.), J. J. Hooker (R.); J. W. Doster (D.), 1st clerk; Dan Mikels (R.), George Luce (R.).

Mohawk—Frank Stafford (E.), chairman; J. E. Nicholson (D.), Wm. C. Seavey (R.); Ralph Hammitt (D.), 1st clerk; Alexander Lewis (R.), Dan T. Spores (R.).

Pleasant Hill—H.C. Wheeler (R.), chairman; John Waring (D.), Wm. L. Bristow (R.); W. H. Shelby (D.), 1st clerk; Jay L. Beaver (R.), Robt. J. Hemphill (R.).

Richardson—S. W. Harpole (R.), chairman; Frank Bryant (D.), R. O. Kirk (R.); Dell Proctor (D.), 1st clerk; C. C. Bennett (R.), J. R. Freeman (R.).

[illegible]shaw — Fred Wright (R.), chairman; C. J. Kayser (D.), Stephen A. Laraut (R.); J. C. Wright [illegible], 1st clerk; Geo. O. Walker (R.), J. H. Jarrett (R.).

[illegible]shaw—W. B. Stone (R.), chairman; E. E. Farman (D.), W. C. Billings (R.); John O'Brien (D.), 1st clerk; E. S. Addison (R.), Irving Petrie (R.).

Springfield East—J. C. Brattain (R.), chairman; Geo. A. Dorris (D.), T. E. Edwards (R.); William B. McKinney (D.), 1st clerk; Homer E. Phetteplace (R.), Leonard M. Beebe (R.).

Springfield West — Cassius W. Rychard (R.), chairman; Welby Stevens (D.), Isaac D. Larimer (R.); Harry M. Stewart (D.), 1st clerk; B. A. Washburn (R.), Herbert E. Walker (R.).

Spencer — Henry Rebman (R.), chairman; J. T. Richardson (D.), Marion L. Job (R.); John Smigley (D.), 1st clerk; George W. Liles (R.), Alfred Nelson (R.).

Thurston—Daniel O. Baugh (R.), chairman; Noah Rhodes (D.), John M. Price (R.); Ross Mathews (D.), 1st clerk; Chas. B. Donaldson (R.), John E. Nice (R.).

Walton—Tracy B. Lyons (R.), chairman; George Kirk (D.), Fred Surcamp (R.); Charles Fowler (D.), 1st clerk; J. E. Carlyle (R.), C. E. Carlyle (R.).

Wallace—Levi Geer (R.), chairman; C. H. Wynecoff (D.), Dan Beck (R.); O. P. Wills (D.), 1st clerk; J. W. Bemis (R.), James E. Banton (R.).

Willamette—James O. Bettis (R.), chairman; Geo. Smith (D.), Harry A. Macy (R.); Russell Coleman (D.), 1st clerk; Melvin A. Bond (R.), Carl Hopkins (R.).

Wendling—W. B. Foster (R.), chairman; Warren Arthur (D.), W. T. Bettis (R.); David Abro (D.), 1st clerk; J. Mathers (R.), D. S. Minogue (R.).

Zumwalt — Oren Bennett (R.), chairman; Joseph Trunnell (D.), Olie Casperson (R.); A. J. Baker (D.), 1st clerk; Arthur R. Beebe (R.), Hans P. Jessen (R.).

McALLISTER QUITS OFFICE TO LEAD WET CAMPAIGN

Salem, Or., June 17.—Harry McAlister is speeding toward San Francisco to tender his resignation as master fish warden to Governor Frank W. Benson.

Mr. McAllister has been offered the management of the Home Rule association, which is opposing statewide prohibition, and has been induced to accept. The Home Rulers are said to have given him a two-years' contract at $6,000 a year to manage their affairs. It was only after repeated urging that McAllister decided to accept, for even last week, when he had the proposal under consideration, he had determined to reject it.

As Governor Benson is now in California receiving medical treatment, McAllister boarded the night train for San Francisco Wednesday evening to deliver his resignation in person and confer with the governor as to his possible successor.

QUAKERS ENDORSE PENROSE'S TICKET

Harrisburg, Pa., June 22.—The republican state convention today unanimously nominated John K. Tener, of Charleroi, for governor and put through the rest of the Penrose slate.

Congressman John M. Reynolds was nominated for lieutenant-governor, Charles F. Wright for treasurer, and Henry Houck, secretary of internal affairs.

A platform indorsing the administration was adopted and the convention adjourned an hour and a half after it had been called to order.

DAWES OPPOSES CENTRAL BANK IN UNITED STATES

Decatur, Ill., June 23.—Charles G. Dawes, of Chicago, former controller of the currency, today addressed the Illinois State Bankers' Association. He maintained that a central bank could not be successfully adapted to our present independent banking system, although recognizing the great economic advantages enjoyed by European countries under a central bank plan.

BORN

At the home of Lillian Quiner in Eugene, June 15, 1910, to Mr. and Mrs. Earl Bidwell, of Idaho, twin boys, weight 6½ pounds each. Mrs. Bidwell is a daughter of Mrs. Quiner.

In Eugene, June 16, 1910, to Dr. and Mrs. S. D. Read, a son, James William.

At Creswell, to Mr. and Mrs. Fred Louk, June 21, 1910, a twelve-pound girl.

TO THE MEMORY OF MRS. EVA M. CASEBEER

Many different kinds of flowers
God has in his garden fair,
Many there the varied perfumes
Given to the willing air.
Some erect and quite pretentions
Greet the early morning sun;
Some do not awake from slumber
Till the day has fully come.

Some come with the early springtime
When the snow has scarcely gone;
Some come when the summer breezes
Play on heath, in field and lawn,
Others still make no appearance
Till the autumn leaves turn gold,
Blooming till the snow of winter
Rootlets, leaves and flower enfold.

Some bloom lonely, some in clusers;
Some stand single, some in pairs;
This climbs up the wall of solace
That the miner's cabin cheers.
Some along the open highway
Meet the eye of all that pass,
Others shun the touch of strangers,
Hiding in the tall, green grass.

Yonder bloom in great profusion
Roses on the well-kept lawn,
While on highest Alpine passes
Nectared lillies greet the dawn.
Here beneath the hedge and bushes
Violets bloom in station low,
Slyly hiding 'neath their cover,
Hardly dare their frontlets show.

Passing by the rose and lilies,
And the many kindred kind,
Stoop I down among the violets
And some of the choicest find.
Tenderly I press them to me,
Bear them straight to where they laid
That dear soul among the flowers,
'Neath the mound just newly made.

Yes, dear Eva, these few violets,
To thy memory ever dear,
To thy life's sweet grace and fragrance,
Lay I as a tribute here.
Gentle summer zephyrs tarry,
Waft from hence to place apart—
Gently bear the kindred perfume
Of these violets and her heart.

As from frost and chill of winter,
Flowers raise when vernal sun
Calls them from their peaceful slumber
When the springtime has begun;
So on the glad, glorious morning,
Rising from the dark, cold sod,
Flowers will forever blossom
In the garden of our God.

—Henry C. Schleef.

The railroad track near where the Shasta limited went off the track near Judkins' Point is being ballasted with several carloads of gravel.