CHILD COVERED WITH HIVES

Tormented Two Months—It Itched and Irritated and Scratching Made It Worse—Little Sufferer in Terrible Plight—Several Treatments of No Avail—But at Last the

DREADFUL DISEASE IS CURED BY CUTICURA

"My six year old daughter had the dreadful disease called hives for two months. She became affected by playing with children who had it, although we did not know it. By scratching she caused large sores which were irritating. Her body was a complete sore but it was worse on her arms and back. We employed a physician who left medicine but it did not help her and I tried several remedies but without avail. Seeing the Cuticura Remedies advertised, I thought I would try them. I gave her a hot bath daily with Cuticura Soap and anointed her body with Cuticura Ointment. The first treatment relieved the itching and in a short time the disease disappeared. I recommend the Cuticura Remedies for all skin diseases and give them my greatest praise. Mrs. Geo. L. Fridhoff, R. F. D. 1, Warren, Mich., June 30 and July 13, 1908."

Boy's Back Raw

From Shoulder to Shoulder. Scratched till Blood Ran. Cured by Cuticura.

"My son's back was raw from shoulder to shoulder and the width of your hand. I really did not think he ever would be cured. He would scratch until the blood would run and he was like a raw piece of meat. I used different kinds of things but each kind made it worse until I read of the Cuticura Remedies, and one cake of Cuticura Soap and one box of Cuticura Ointment cured him like magic. I would not be without it in the house and I have recommended it to all my friends. Mrs. J. D. Maxwell, 6th St., Woodside, Long Island, N. Y., May 21, 1908."

Complete External and Internal Treatment for Every Humor of Infants, Children and Adults, consists of Cuticura Soap (25c.) to Cleanse the Skin, Cuticura Ointment (50c.) to Heal the Skin, and Cuticura Resolvent (50c.), one to the form of Chocolate Coated Pills, 25c. per vial of 60, to Purify the Blood. Sold throughout the world. Potter Drug & Chem. Corp., Sole Props., Boston, Mass.

Mailed Free, Cuticura Book on Skin Diseases.

Real Warm Weather Is Coming

And you will want to be dressed appropriately and comfortably. Our MICHAEL, STERN & CO. clothes are the best hand-tailored Suits in the market, quality, style and fit considered. Besides, they are reasonably priced. Come in and look at our line, whether you buy or not—it is a pleasure to show our goods.

Our line of gents' furnishings is complete and in Shirts, Underwear and Neckwear we are sure to have just what you are looking for.

ED. HANSON

East Ninth Street

White "O" Feed Stable

Cor. E Ninth and Pearl St

Everything new and Clean.
Special attention to farmers.
No raise in prices.
Waiting room for ladies.
Give Us a Call

CHICHESTER S PILLS

THE DIAMOND BRAND.
Ladies! Ask your Druggist for Chichester's Diamond Brand Pills in Red and Gold metallic boxes, sealed with Blue Ribbon. Take no other. Buy of your Druggist. Ask for CHI-CHES-TER S DIAMOND BRAND PILLS, for 25 years known as Best, Safest, Always Reliable

SOLD BY DRUGGISTS EVERYWHERE

HAMMOND ALSO DECLINES OFFER OF FOREIGN POST

Washington, May 24.—After an hour's interview with President Taft, John Hays Hammond today definitely declined the tender of the ministership to China.

JOHN HAYS HAMMOND.
Who has declined tender of Chinese minister from President Taft.

This position was declined some time ago by Former Senator Fulton of Oregon.

IRVING GRANGE PICNIC SATURDAY

(Seclal Correspondence.)

Irving, May 24.— Irving Grange held its first picnic last Saturday and it was a success in every way, socially and financially. The Grangers began to gather on the grounds early, and by ten o'clock several hundred were there. The program was good and the large audience enjoyed every number. The Irving band was at is best and discoursed sweet music to a delighted music loving people. At noon the people gathered in groups and spread out the good things brought in their baskets and fed the hungry crowds.

In the afternoon the people were entertained by a baseball game between the Santa Clara and Pleasant Hill clubs. Foot races, pillow fights, and jumping contests were indulged in till sunset. More will be said about the picnic another time.

The Grange will meet on Thursday evening next. All the Grangers are urged to be present.

COBURG DEFEATS SPRINGFIELD TEAM

(Special Correspondence.)

Coburg, May 24.—Coburg defeated the Springfield ball tossers in an eleven-inning game Saturday by the score of 4 to 3. It was the second game of the season with Springfield. Loddy Gardner pitched a great game. Tompson also pitched good ball. The longest hits were made by Gardner, Sutherland and Smith, two of them being three-baggers and one of them being a two-bagger.

Batteries—Gardner and Drury; Tompson and Signor.

All teams under 15 years old desiring a game with the Coburg Grays address

HARVEY SUTHERLAND, Mgr., Coburg.

Mrs. Effie R. Kibby today began suit in the circuit court against Lewis N. Kibby for divorce and the custody of their minor children, Wesley James, aged 9 years, and John, aged 7 years. They were married on Feb. 22, 1899. Mrs. Kibby alleges that on Jan. 1, 1908, her husband deserted her without cause or provocation and has since refused to contribute anything to her support. L. R. Edmunson is her attorney.

BACCALAUREATE SERVICE OF THE BIBLE COLLEGE

(From Monday's Daily Guard)

Yesterday at the First Christian church the annual baccalaureate sermon before the graduating class of the Eugene Bible University was delivered by Rev. J. A. Pine, of Dayton, Wash. The sermon was eloquent and instructive. At the conclusion of the service the following young men were ordained into the ministry: Victor Hovis, Ernest Childers, Ernest Jones, F. A. Ross, Lee Tong, Jesse Kellems and N. O. Williams.

In the evening the graduating class had charge of the services. C. C. Curtis opened the service with prayer, Mrs. Curtis read the scripture lesson, Henry Champie opened the discourse and took the first part, Lloyd Morgan the second part and Elijah Stivers the third. D. E. Olson gave the invitation and R. A. Brooke pronounced the benediction.

Tonight the alumni will hold its annual meeting, the address to be delivered by Rev. F. E. Billington. The graduating exercises will be held tomorrow evening at 8 o'clock.

SENATOR OWEN DECLARES THAT SUGAR TRUST BUYS SILENCE OF BIG PAPERS

Washington, May 24.—The so-called sugar trust was the subject of an attack in the senate today by Owen, of Oklahoma, who sent to the secretary's desk a denunciation of the trust published yesterday in a local newspaper. This account, said Owens, points out one of the most evil and insidious consequences of the building up in this country of these gigantic organizations, protected by this so-called tariff, which led to poisoning the fountain of information of the people of the United States. This fact is not mentioned by the leading newspapers of the city of New York, but on the contrary full page advertisements from the American Sugar Refining Co. appear in lieu of the truth, which ought to be made known to the people of the United States.

Consequently he asked to have the newspaper's attack read in order that it might appear in the records, which was done.

LUMBER DEBATE CONTINUES IN SENATE

Washington, May 24.—Senator Heyburn resumed his speech on the lumber schedule in the senate today and submitted a large amount of evidence concerning the cost of producing finished lumber, and the need for a differential duty. He inquired how much it was proposed by advocates of reduced lumber rates to cut the wages of laborers in the lumber camps? He wanted to know whether it was the mills in the west or south it was proposed to close.

"The circulation of the congressional record is so limited and interest of press is so small that I would prefer to speak to those who must vote on this question," said the Idaho senator. "If you don't answer those questions here you will answer them when election day comes around and you want to holp up to the people the fruits of the republican party."

A clash between Heyburn and Clapp followed, the former's assertion that the "promise of tariff revision was made by a few republicans at the Chicago convention in the hour of their fright."

Senator Burkett favored the reduction of lumber rates. An extended plea for a differential duty on dressed lumber was made by Senator Root, who cited the various lumber interests along the Canadian border and said they should be accorded a protective duty. Root said the Dingley rate should be retained and said:

"Canada offers to every planing mill which will move across the border a remission of taxes for from fifteen to twenty-five years. So that the duty which we are imposing, if we adopt the committee report on dressed lumber, merely balances the tax that is imposed upon the property of our mills for the support of state and municipal governments."

Philippine Tariff.

Washington, May 24 — The Philippine tariff bill finally was passed by the house today, after several previous efforts had been made to put it through, which failed for lack of a quorum.

PRESBYTERIAN MINISTERS HOT SHOT FOR TEDDY

Denver, May 24.—"The Board of Foreign Missions wants more arithmatics. The books are wanted by the natives of Uganda who wish to be able to compute the number of lions, tigers and giraffes slain by our beloved former President."

This was one of the hot shots fired by Dr Judson Swift, D. D., of New York, secretary of the American Tract Society, who spoke before the general assembly of the Presbyterian church today. Storms of applause greeted this reference to Col. Roosevelt's slaying of animals in the African jungle.

TRAIN ROBBERS LEAVE NO CLUES

Omaha, May 24.—In spite of a vigorous search for the Lincoln cut-off train robbers the authorities have no tangible clues.

We have plotted, planned and figured, working from morning till night, seeking for medicine that will take the place of Hollister's Rocky Mountain Tea, but we can't find it. Tea or tablets, 35c. Linn Drug Co.

COAL MINERS' STRIKE SETTLED IN ALBERTA

Winnipeg, May 24.—The coal miners' strike in Southern Alberta and British Columbia was settled today by the board of conciliation apointed by the government assisted by board members of United mineworkers of America, sent from Idaho, Washington and Oregon.

The miners yielded on the open shop contention and the mine operators yielded as to discrimination against union members. The terms of the agreement are binding on both parties for three years.

COMMENCE WORK ON EXTENSION PACIFIC & EASTERN

Medford, May 24.—R. C. Allen of New York, has wired for the Pacific & Eastern railroad to start immediate construction. The operations will start today and will be continued until the road is completed to the timber belt.

A marriage license was granted yesterday afternoon to David W. McKinney and Miss Nellie W. Rauch.

RETURN OF THE WRIGHT BROTHERS FROM THEIR TRIUMPHS ABROAD.

A glorious welcome awaited the Wright brothers, inventors of the aeroplane, at their home town, Dayton, O., as well as in New York, when they returned recently from their triumphs in Europe. This photograph was taken as they left the steamship at New York. The figures, from left to right, are President Arnold of the Aero club, Orville Wright, Wilbur Wright and Miss Katherine Wright, their sister, who was in Europe with them.

CHRISTIANS WILL HAVE NEW $50,000 CHURCH

The First Christian church of this city will, perhaps within a year, occupy a splendid new brick or stone house of worship to cost in the neighborhood of $50,000.

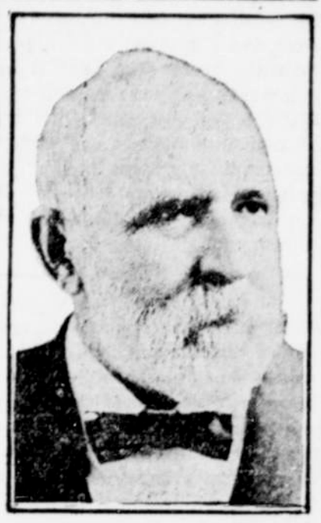

FREDERICK WEYERHAEUSER.
America was greatly interested a year or two ago by the statement that the fortune of Frederick Weyerhaeuser, "the lumber king," equals or exceeds that of John D. Rockefeller. Mr. Weyerhaeuser, who has great interests besides his lumber business, is a native of Germany, seventy-four years old and resides in St. Paul.

At a meeting of the congregation yesterday it was voted to purchase the lot across the alley west of the parsonage on which to move the parsonage. The west end of the present church building which is now the lecture room, will then be moved to some other part of the city for a mission, and the main building will be moved to the rear of the lot, facing the south. This will be used as a Sunday school room, after the new edifice is completed. The lot purchased is 52x80 feet in dimensions and was owned by E. M. Johnson, the real estate dealer. Two thousand dollars is the price paid for it.

It has been the plan of the church membership for some time to erect a more commodious church building in the nnear future, and the purchase of this lot means the near consummation of the plan. It was hoped at first to begin work on the new structure some time this summer, but Pastor J. S. McCallum today stated that he though the work would not begin this year.

The new building will be either of stone or brick, and perhaps $50,000 will be put into it. It is planned to make it the largest and handsomest in the city.

The Chrislan church is the largest in point of membership in Eugene, having considerably over 1,000 persons on the active roll. The present building, which was erected about twelve years ago, at a cost of something like $8,000, has been too small for some time past.

HERE'S A REAL FARM BARGAIN READ IT AND SEE.

145 acre farm only 19 miles from Portland, near the Columbia river and Northern Pacific railroad, 1 1-2 miles to good graded school and town. 40 acres in cultivation, 25 acres more in pasture; 12 good milch cows, 10 head of young stock; 3 horses, 1 dozen chickens; 3 hogs, wagon, buggy, mower, rake, cultivator, plows and all small tools necessary to work a farm. Good 7-room house, large barn and other good outbuildings. Price, including household furniture, $6000. Only $2500 down.

RALPH ACKLEY,
605 Corbett Bldg., Portland, Oregon.
w m27.

GAS EXPLOSION IN PORTLAND INJURES SIX

Portland, May 24.—An explosion of gas in an apartment house at 763 Marshal street early today resulted in the injury of six persons, three in the apartment house and three in the residence of M. W. Hunt, facing on 23rd street, whose house was badly damaged by debris from the apartment house.

George A. Stockder struck a match to locate the escaping gas in his apartment when the explosion occurred. He was badly burned and Mrs. Stockder and her young son were blown through the wall of the house and deposited some distance from the house. Mrs. Stockder was badly bruised and slightly burned, but her son was not injured.

The shock of the explosion was felt for a considerable distance, and many persons though it was an earthquake and rushed from the houses in scant attire.

Triplets, two boys and a girl, were born to Mrs. E. Roberts, formerly Miss Yoder, of Seattle, recently. The two boys died, but the little girl is in good health.

Cheapness vs. Quality

In the matter of food you can't afford to sacrifice Quality for Cheapness. *Economy* is right and good but inferior food products are dear at any price.

KC BAKING POWDER

is *economical—not Cheap.* Try it. The best at any price or your money back.

JAQUES MFG. CO.
Chicago.

Guaranteed under all Pure Food Laws

ROBERTS

Ready made garments we have by the load.
Overalls, union made, "Boss of the Road."
Business men's suits that are tailored with care.
Everything up-to-date gentlemen wear.
Regal shoes, quarter size, easy to fit.
Trousers well tailored and won't tear a bit.
Stetson shoes, suit cases, suspenders, straw hats.

BROS

Bath-robes, hand-bags, collars, cravats.
Ready-made clothing that classy men take.
Only the Sophmore and Benjamin make.
Stetson and Mallory hats that turn water

TOGGERY

The swellest dress gloves made by Hutchens & Potter
Overshirts, Cluett brand; five kinds of sox
Guaranteed "Holeproof" against the hard knocks.
Gentlemen's underware--we lead the rest.
Everyone knowing our brands are the best.
Right are the prices--one price to all.
Yours for business--give us a call.

Corner 8th and Willamette

KASPARILLA

This sterling household remedy is most successfully prescribed for a "world of troubles." For derangements of the digestive organs it is a natural corrective, operating directly upon the liver and alimentary canal, gently but persistently stimulating a healthful activity. Its beneficial influence extends, however, to every portion of the system, aiding in the processes of digestion and assimilation of food, promoting a wholesome, natural appetite, correcting sour stomach, bad breath, irregularities of the bowels, constipation and the long list of troubles directly traceable to those unwholesome conditions. Kasparilla dispels drowsiness, headache, backache and despondency due to inactivity of the liver, kidneys and digestive tract. It is a strengthening tonic of the highest value. If it fails to satisfy we authorize all dealers to refund the purchase price. C. HOYT CHEMICAL CO. Portland, Oregon

YOU GET WHAT WE GET AND WE PROVE IT

VEAL
HOGS
CHICKENS

Our books are open for your inspection. Buyers name given if wanted. We not only get top prices, but you can satisfy yourself absolutely at any time that you get what we get. PROMPT CASH RETURNS Ship your produce to us. Write to us now for coops, tags, etc.

SOUTHERN OREGON COMMISSION CO.
W. H. McCORQUODALE, PROP. 95 FRONT ST., PORTLAND, OREGON

WE BUY **FURS AND HIDES**

for spot cash. 10 to 50% more money for you to ship Raw Furs and Hides to us than to sell at home. Write for Price List, Market Report, Shipping Tags, and about our

HUNTERS' & TRAPPERS' GUIDE 34 Editions. $10,000 Book

450 pages, leather bound. Best thing on the subject ever written. Illustrating all Fur Animals. All about Trappers' Secrets, Decoys, Traps, Game Laws. How and where to trap, and to become a successful trapper. It's a regular Encyclopedia. Price, $2. To our customers, $1.25. Hides tanned into beautiful Robes. Our Magnetic Bait and Decoy attracts animals to traps, $1.00 per bottle. Ship your Hides and Furs to us and get highest prices. Andersch Bros., Dept. 71. Minneapolis, Minn.

O.I.C.

The great mail order LIQUOR HOUSE. We pay the express. Write today for Price List.

OREGON IMPORTING CO.
86 Third Street Portland, Oregon

ALBANY COLLEGE

Academic, Collegiate, Normal and Commercial courses. Education in all branches, including classics, science, mathematics, etc., all based on the foundation that has won greatest successes for our greatest men and women. We help boys who cannot pay; special dormitories for girls, under care of matron. WRITE TODAY for particulars and catalog.

ALBANY COLLEGE, ALBANY, OREGON