ABSOLUTE CURE OF SKIN ERUPTION

Broke Out on Hips and Legs—Was So Sore, Irritating and Painful that Little Sufferer Could Not Sleep—Scratched Constantly and Kept Growing Worse.

CUTICURA'S EFFECT QUICK AND PERMANENT

"When about two and a half years old my daughter broke out on her hips and the upper parts of her legs with a very irritating and painful eruption. It began in October; the first I noticed was a little red surface and a constant desire on her part to scratch her limbs. She could not sleep and the eruptions got sore, and yellow water came out of them. I had two doctors treat her, but she grew worse under their treatment. Then I bought the Cuticura Soap, Cuticura Ointment and Cuticura Resolvent, and only used them two weeks when she was entirely well. This was in February. She has never had another rough place on her skin, and she is now fourteen years old. I used only half the bottle of Cuticura Resolvent and less than a box of Cuticura Ointment. Mrs. R. R. Whitaker, Winchester, Tenn., Sept. 22, 1908."

WOMEN

Everywhere Use Cuticura Soap and Cuticura Ointment

For preserving, purifying and beautifying the skin, for cleansing the scalp of crusts, scales and dandruff, for dry, thin and falling hair, for softening, whitening and soothing red, rough and sore hands, for annoying irritations and ulcerative weaknesses, and for many sanative, antiseptic purposes as well as for all the uses of the toilet, bath and nursery. Guaranteed absolutely pure and may be used from the hour of birth.

Complete External and Internal Treatment for Every Humor of Infants, Children and Adults consists of Cuticura Soap (25c.) to Cleanse the Skin, Cuticura Ointment (50c.) to Heal the Skin and Cuticura Resolvent (50c.), or in the form of Chocolate Coated Pills (25c. per vial of 60) to Purify the Blood. Sold throughout the world. Potter Drug & Chem. Corp., Sole Props., Boston, Mass.

Mailed Free, Cuticura Book on Skin Diseases.

MICRO

ITCHING SCALP DANDRUFF AND FALLING HAIR

are but outward signs of the evil done in secret by myriads of dandruff germs sapping the life blood of the hair. Micro kills the parasite, soothes the itching scalp, gives lustre to the hair and stops it falling out. A single application gives relief and proves its worth. Save your hair before too late. Micro prevents baldness. It is a delightful dressing for the hair, free from grease and sticky oils. Ask your druggist for free booklet.

HOYT CHEMICAL CO. PORTLAND, OREGON

STONE'S HEAVE DROPS

Greatest known remedy for heaves

Highland, Or., Oct. 31, 1902 — This is to certify that I gave my mare one bottle of "Stone's Heave Drops" and cured her of heaves. This was last winter and she has not been affected since—G Wallace

DR. S. C. STONE, Salem, Or. For sale by all druggists.

$1.00

MADAME DEAN'S FRENCH FEMALE PILLS.

A Safe, Certain Relief for Suppressed Menstruation. Never Known to Fail. Sold Sure! Speedy! Satisfaction Guaranteed or Money Refunded. Sent prepaid for $1.00 per box. Will send them on trial, to be paid for when relieved. Samples Free. Insist on getting the genuine, accept no substitute. If your druggist does not have them send your orders to the

UNITED MEDICAL CO., Box 74, Lancaster, Pa.

Sold in Eugene by W. L. DeLano

ALBANY COLLEGE

Academy, Collegiate, Normal and Commercial courses. Education in all branches, including classics, science, mathematics etc., all based on the principles that has won greatest successes for our prominent men and women. We help boys who cannot pay special attention for girls, under care of matron. WRITE TODAY for particulars and catalog.

ALBANY COLLEGE, ALBANY, OREGON

O.I.C.

The great mail order LIQUOR HOUSE. We pay the express. Write today for Price List.

OREGON IMPORTING CO. 102 Third Street Portland, Oregon

HENRY HOFFMAN DIES SUDDENLY SUNDAY MORNING

(From Monday's Daily Guard.)

W. H. Hoffman, the well-known capitalist and a pioneer resident of Lane county, died suddenly at his apartments in the Pickett block Sunday morning at 10:25 o'clock of heart trouble. He had been in the best of health up to the very minute of his death and his many friends had seen him in the streets the day before and at the charity ball Saturday night. He was standing in front of a dresser conversing with his niece, Mrs. Swanton, of Bellingham, who is visiting here, when he suddenly fell to the floor and expired in a very few seconds. Physicians were hurriedly sent for, but death had preceded them and their efforts to resuscitate him were futile. Mrs. Hoffman is prostrated with grief over her husband's sudden death, and the whole city was shocked as the news was spread on the streets yesterday.

Henry Hoffman, as he is known to all his acquaintances, was born in Sangman county, Ill., July 4, 1844. He came across the plains with his parents in 1855, his father dying enroute. Mrs. Hoffman and the children settled at Marysville, Benton county, now Corvallis, and later came to Benton county. Henry was married at Junction City on July 4, 1871, to Miss Helen H. Milliorn. One child was born to them, but he died in infancy. Besides his wife Mr. Hoffman leaves a sister, Mrs. Nettie M. White, of Portland; a brother, Thomas H. Hoffman, of Baker City; a half brother, George R. Clark, of Baker City, and a half sister, Mrs. Fannie Watkins, of Cottage Grove. His brother, James Hoffman, died about four years ago in much the same manner as he did, although James was not in good health for a number of years.

Decedent was an Elk and a Mason. The funeral will be held tomorrow afternoon at 2:30 o'clock at the Gordon undertaking parlors ,Rev. P. K. Hammond, rector of St. Mary's Episcopal church, to conduct the services there and the Elks at the grave.

Those who wish to view the remains may do so only between the hours of 10 a. m. and 1 p. m.

LEMP DIVORCE CASE ON TRIAL

St. Louis, Feb. 8.—The divorce suits in which Lillian H. Lemp and her husband, Wm. J. Lemp, Jr., son of the millionaire brewer, have filed against each other, came to trial today in the St. Louis circuit court. Each wishes the custody of J. G. Lemp III., and Mrs. Lemp asks alimony but does not name the amount. She states that her husband is worth $1,500,000 with an annual income of $50,000.

Mr. and Mrs. Lemp were married about ten years ago and have an 8-year-old son, William J. Lemp III. The marital troubles of the couple date back several years, though the wife's suit for divorce was not instituted until about a year ago. In her petition for a divorce Mrs. Lemp charges her husband with extreme cruelty and with undue attention to other women. Mrs. Bert Evill, sister-in-law of Mr. Lemp, figures very prominently in the wife's allegations against her husband.

In his reply to the charges made against him Mr. Lemp states that his trouble with his wife began with a quarrel some four years ago, when he reproached her on her housekeeping methods and remarks she is alleged to have made about his mother. He declares that the unsigned letter in his wife's handwriting, which he found in a drawer of their library table, and which Mrs. Lemp claims was a decoy to catch her husband reading her correspondence, caused him to employ a detective to watch her at Palm Beach, Fla. This letter, according to Mr. Lemp, was addressed to "my dear pal," speaks of him, apparently Lemp, in terms of hatred, and says "he is going hunting next week, and I wish to heaven he would never return. I am completely worn out and God alone knows how much longer I can stand these loathsome bondages; do telephone me when you can, as I usually answer the phone now."

Lemp denies taking Mrs. Bert Evill to gardens or theatres; says he has known her fifteen years; that she frequently visited his home by his wife's invitation, and he thought it proper to ask her to take a drink because she was his sister-in-law.

Lemp also states that his wife's extremes in dress and her predilection for the wearing of lavender caused her to become a conspicuous figure whenever she appeared in public and resulted in her being generally known as "the lavender lady."

An alleged anti-nuptial contract is expected to play a prominent part in the trial. Lemp alleges that in this agreement made before their marriage his brode, now the plaintiff, gave him entire control of their children's religious, moral and collegiate education, which he charges she violated by having their son secretly baptized as a Catholic.

Soldier Balks Death Plot.

It seemed to J. A. Stone, a civil war veteran, of Kemp, Tex., that a plot existed between a desperate lung trouble and the grave to cause his death. "I contracted a stubborn cold," he writes, "that developed a cough that stuck to me, in spite of all remedies, for years. My weight ran down to 130 pounds. Then I began to use Dr. King's New Discovery, which restored my health completely. I now weigh 178 pounds." For severe Colds, obstinate Coughs, Hemorrhages, Asthma, and to prevent Pneumonia its unrivaled. 50c and $1.00. Trial bottle free. Guaranteed by W. A. Kuykendall.

OREGON LEGISLATORS COMING TO THIS CITY ON COMMONWEALTH DAY

Guard Special Service.

Salem, Or., Feb. 8.—The house today accepted the invitation of President P. L. Campbell and will visit the State University of Eugene in a body next Saturday. This day will be celebrated at the University as commonwealth day, at which time Governor Chamberlain and other distinguished speakers will make addresses.

Against Sale of Beer.

Representative McCue's bill providing for precinct elections on the sale of beer exclusively, was reported unfavorably in the house this morning by the committee on revision of laws. Brady, Patton and Brooke succeeded in having the measure re-referred to the committee on alcoholic traffic over the vigorous objection of Buchanan, member of the committee reporting the bill. Buchanan demanded that its further consideration should be postponed indefinitely, contending that the bill would provide a dangerous invasion of the local option law should it be passed for the reason that it would be absolutely impossible to separate beer and whiskey in the conduct of such resorts as were allowed under the measure.

Many Bills Acted Upon.

The house committee on assessment and taxation today reported favorably on Representative Hughes' bill providing a tax exemption of $500; two bills relating to mining were killed by indefinite postponement in the house this morning. One reduced to $10 the fee required of such companies for filing articles of incorporation and the other provided for the appointment of a state mining examiner at a per diem of $8 and expenses.

State License for Bars.

Representative Beals today introduced in the house bills providing for the payment of an annual state lincense of $25 for every bar conducted in the state also a license of $5 annually for every billiard and pool room.

Publish Delinquent List.

Senator Bingham's bill requiring the publication of delinquent tax lists was passed by the senate this morning with 25 votes in its favor.

Two New Banking Laws.

Two bills relating to banking were passed in the senate this morning as follows: Authorizing the state board to require additional securities of banks in which state funds are deposited or to withdraw such deposits; and providing for a fiscal agent in New York.

Mulit's bill to prohibit the circulation of false reports as to the financial standing of any banking institution was re-referred in the senate.

Bean Has Fish Bill.

Representative Bean has introduced a bill prohibiting the use of seins for salmon fishing in the Siuslaw river and licensing all gill nets used in that stream at 5 cents each per fathom.

SENATOR PERKINS MAY ANSWER PRESIDENT'S ATTACK

Washington, Feb. 8.—In view of the attack which President Roosevelt has made upon Senator Perkins of California, for his attitude on the Japanese agitation in his state, friends of Perkins believe he will defend himself and floor of the senate. He is known to have consulted with several senators on the subject today.

It is urged that while there may be difference of opinion between Perkins and his colleagues as to the rights of the state to take action regardless of treaties entered into by the federal government, he will have strong support on account of the disapproval of senators of an attack on one of their number.

Situation Is Very Grave.

Washington, Feb. 8.—President Roosevelt summoned Senator Flint and Representative Kahn to the White House today with Secretary of State Bacon and Assistant Secretary O'Loughlin for another conference on the Japanese situation in California. Another statement of some radical action is expected tomorrow.

At the conclusion of the conference the Californians declared their mouths closed by the president, who will give out a statement for publication tomorrow morning. The fact that the state department was represented at the conference has excited more speculation than any other feature and caused the belief that certain representations have been made by Japan as to how she regards the possible legislation in California.

Intimation was also conveyed that important messages have been received from Ambassador O'Brien at Tokio portraying the feeling there. In reply to inquiries along these lines Secretary Bacon declined to talk.

The police are looking for Frank Newman who is charged with assault and battery upon Lee Smock. The two had some disagreement and they agreed to settle their differences with their fists. Accordingly, last night they went down to the river bridge and had it out. When they finished Smock was bleeding profusely and investigation showed that he had received a deep cut over one of his eyes and one beneath. The surgeon who dressed the wound says the cut was inflicted with a knife or a brass knuckle.

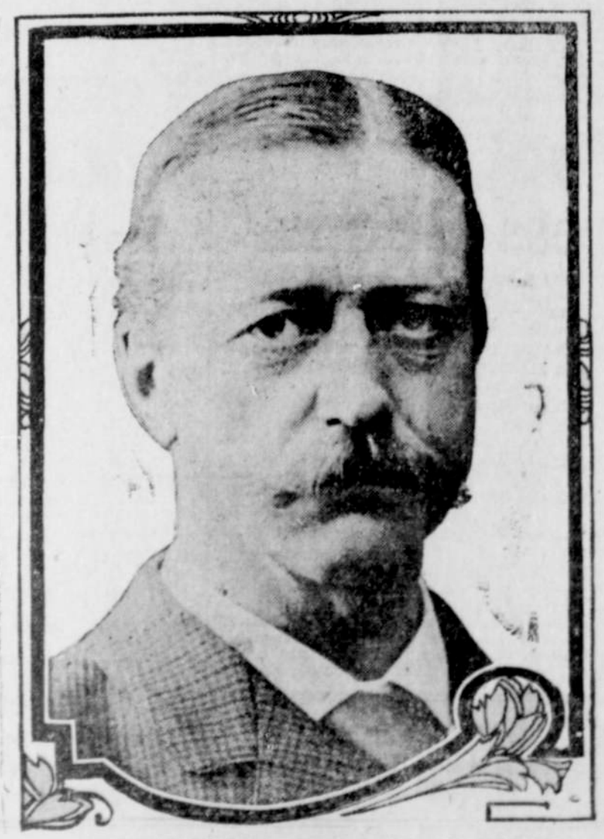

A. LAWRENCE LOWELL, NEW HEAD OF HARVARD.

Professor Abbott Lawrence Lowell, who will succeed Dr. Eliot as president of Harvard university next spring, is a descendant of one of the oldest and best known families in New England. The cities of Lowell and Lawrence are named for his ancestors. He was graduated from Harvard in 1877. He has written extensively on legal, ethical, sociological and educational topics.

COMMONWEALTH DAY AT THE UNIVERSITY

The University has instituted a "Commonwealth Day" on which it proposes to hold conferences with representative citizens from different parts of the state for the discussion of subjects of vital interest to the people as a whole. As the date for this conference is fixed when regular University work is in progress the occasion will enable the different departments to illustrate such phases of their work as have distinctive social and civic purposes.

The University hopes to bring together into council each year on the higher interests of the Oregon people leading representatives of the press, of educational, civic, labor, trade and industrial organizations. A commonwealth like Oregon, still young and plastic, should be built up in accordance with the best principles of science. The watchwords of its commonwealth day are thus publicity and co-operation and co-ordination of effort in the best light of science for highest ends. Such a day is surely in keeping with the idea of an institution of higher educataion supported out of the social income.

The University of Oregon is the first, however, to make the innovation of consciously and systematically bringing together the practical and the academic agencies for carrying forward more safely and more rapidly the various human interests. The University proposes to demonstrate in this day its regular attitude of earnest helpfulness to the people at large in all their vital concerns.

What the commonwealth day represents must become typical and characteristic in a democracy if social democracy is to win out. Only as democracy and the expert shall get together—one for the larger appreciation of science and the scientific method and the other with a finer spirit of service—will all be well.

More especially does the University hope with it to interpret a deeper, more catholic and socialized meaning to its students o ftheir every day work in preparation for life.

The conference this year will discuss the following subjects:

"Oregon's Heritage—Conservation of it for the People as a Whole."—Hon. J. N. Teal.

"The Co-ordination of the Activities of the Agencies of Secondary and Higher Educataion in Oregon."—Alfred C. Schmidt, Ph. D.

"The Strengthening and Vitalization of the Work of the Common Schools."—Superintendent J. H. Ackerman.

CALL FOR VOTE ON ASIATIC QUESTION

Sacramento, Feb. 8.—The committee on labor, capital and immigration has reported favorably on the bill of Anthony, providing that thirty days prior to the state general election of November 10, 1910, the governor shall issue his proclamation calling upon the qualified electors to "signify their will as to the continuance or prohibition of Asiatic immigration."

J. B. Sanford, of Ukiah, has introduced a joint resolution providing for the application of the Chinese exclusion act to all Asiatics, including Japanese, Koreans, Hindus and all the Asiatic races.

Action Is Postponed.

Sacramento, Feb. 8.—The senate decided today to postpone until next Thursday any discussion of the report of the committee on the executive communication regarding anti-Japanese legislation.

Washington Once Gave Up.

to three doctors; was kent in bed for five weeks. Blood poison from a spider's bite caused large, deep sores to cover his leg. The doctors failed then "Bucklin's Arnica Salve completely cured me," writes John Washington, of Bosqueville, Tex. For eczema, boils, burns and piles it's supreme. 25c at W. A. Kuykendall's.

JUNCTION CITY ITEMS

Miss Kate Robinson is now clerk in the postoffice. She is an excellent young lady, and will no doubt give satisfaction.

Fred Rasmussen, who lives just east of town, derives a good revenue from his cows and chickens. For the month of January his 125 chickens brought him $41, and this three cows and heifer brought in $44 for the same month. Oscar Mays has three cows that deserve special mention. These cows yield him a revenue on an average of $15 per month per head.

Henry Moffett has sold his place to Mrs. Rosella Jeffries of Sheridan, Indiana, for $2500. We understand that Mr. Moffett will build a new residence on his other place adjoining the one he sold. Claud Huggins has sold his 55 acres for $2700 to O. L. Steadley, of Conway Springs, Kansas.—Times.

Gus Lawrence and Harry Roland, two young men, who have been in the city since early last summer, and who have been suspected by the police of boot-legging, left town Friday night, hiring a livery rig and driving to Junction City, taking the train there for the north. They did this to avoid the police, who had obtained evidence against them and were about to place them under arrest. Lawrence is the fellow who borrowed a glass eye the other day and left without giving it back, leaving a note to the owner telling him that he would return the eye when he reached Portland.

E. Engler and wife, of Victoria, are in the city on business.

GUARD EDITORIAL FIGURES IN SENATE DEBATE ON ASIATIC EXCLUSION BILL.

Guard Special Service.

Salem, Or., Feb. 9.—The senate this morning killed Senator Bailey's resolution, that memorializing congress to enact legislation that would exclude Asiatics from this country. Bailey argued at considerable length in support of the resolution, and as a part of his argument read the editorial on Asiatic Immigration, which was published in the Eugene Guard which reached the capitol today. Bingham charged that the article was a communication and not an editorial expression of the paper, but Bailey insisted that it was not only the editorial opinion of The Guard, but was entirely in accord with his own views on the subject. The report of a majority of the committee against the resolution was adopted. The committee in its report explained that it did not wish to be understood as opposed to Japanese exclusion, but it was of the opinion that the present was an inopportune time for the further agitation of the subject, pending its possible adjustment in diplomatic circles.

Creation of Union High Schools.

Representative Altman's bill, amendatory of the present law for creating union high school districts, passed the house this morning. It provides that the question of the creation of a high school district may be submitted to tax-payers residing within the proposed district at any time during the year, rather than at the annual meeting only. Provision also is made for a separate high school board and for equalizing the tuition charge of non-resident pupils to conform more nearly to the cost of educational advantages furnished. The course of study in these schools is reduced from three to 2 years to harmonize with Representative Calkins' bill which proposed that only pupils passing the tenth grade shall be admitted to any of the state's high institutions of learning. With this amendment the present law is so changed that union high schools can fill in the educational system between the public school peaching eight grades, and the state university, agricultural colege and normal schools.

Important Taxation Measure.

It is proposed in a bill introduced in the house this morning by Beals that property owners shall not have recourse in the courts in actions involving property they have wilfully withheld from assessment until taxes thereon are paid. The bill goes farther and provides that no written evidence of indebtedness shall be admissible as evidence in any court unless it shall have been assessed by the assessor each year for which it is liable to assessment. When the real or personal property is not assessed for its full value, the bill provides that the owner shall be entitled to recover, in case of an action, only such portion of the amount due on the value of such property as the assessed valuation bears to the true valuation thereof.

Amend Primary Law.

Smith, of Josephine, today introduced in the house a bill amending the direct primary law and providing that the arrangement of candidates' names on the primary nominating ballot shall be determined by the drawing of lots. The author of the bill argues that the present system of placing names in alphabetical order is not fair.

To Protect Liverymen.

Fines of from $20 to $100 are provided in a bill by Jones (Douglas) for all persons defrauding livery men and feed stable keepers.

Tax Exemption Bill.

Representative Hughes' bill providing for a tax exemption of $500 was referred back to the committee on assessment and taxation today for amendment. Calkins, of Lane, suggested that the amount of exemption be reduced to $300 as formerly.

No Sports On Memorial Day.

Representative Bean championed the old soldiers in the house this morning and secured the passage of his bill prohibiting all field sports on Memorial Day. As reported back by the committee to which it had been referred, the original bill had been amended to provide that such sports should not be held within one mile of any cemetery, but the house in committee of the whole eliminated the compromise and passed the bill as it was introduced, over the objections of members of the Multnomah delegation who insisted that by reason of the big league baseball games played in Portland on holidays, the measure was certain to be killed in the senate.

McKinney's Bright Idea.

Representative McKinney, after 30 days' experience, has come to the conclusion that the legislature is unnecessary. He thinks that with the initiative in full force and effect the biennial sessions are a needless expense. Therefore he has prepared and will introduce in the house the following joint resolution:

"Whereas, The initiative provides a popular method for the enactment of needed legislation; and

"Whereas, The legislature has become an instrument especially designed to further the victories of the Demicrats and their Populist allies, and also to raise the salaries of the capitalists and frenzied financiers now holding the state and county offices; therefore, be it

"Resolved, That the legislature is and shall be hereby abolished and the capitol building removed from Salem to some place to be used as a museum for political curiosities."

MURDERER TIMMONS MAY CHEAT GALLOWS

C. Y. Timmons, awaiting execution on February 26 for the murder of his wife, Estella Timmons, may not survive to walk to the gallows. It is reported that he is suffering from an acute trouble of the heart superinduced by loss of blood as the result of a cut sustained in his throat on the night of the murder.

He lay half the night with his cut and was in the hospital for weeks. It is said his heart has been so affected by the strain, coupled with the anxiety of his approaching doom, that it is possible he will not survive and that the hangman's noose will be cheated.—Salem Statesman.

Kennedy's Laxative Cough Syrup not only allays inflamation and irritation of throat and lungs, but it drives out the cold from the system by a free yet gentle action of the bowels. Sold by all druggists.

Yesterday the Oregon state senate, by a vote of 17 to 11 passed Senator Call's bill prohibiting the organization of secret societies in the public schools of Oregon.

MAKE NO FURTHER TRUST INQUIRY

Washington, Feb. 9.—It is probable the senate committee on judiciary will not pursue its inquiry into the merger of the Tennessee Coal & Iron Company and the United States Steel Corporation. No decision has been reached to call more witnesses.

Negro Not Confirmed

Senator Frye has abandoned his efforts to have the nomination of W. D. Crum, the negro reappointed collector of customs at Charleston, S. C., confirmed at the present session.

New Battleships

The senate committee on naval affairs today adopted a provision for the construction of two 26,000 ton battleships, and it is thought the bill will be reported to the senate tomorrow.

Governor Chamberlain has been notified that it will be necessary for him to be in Washington, March 4, to take his seat in the United States senate. He will accordingly resign before that time, and Secretary of State Benson will become acting governor.

S.S.S. REMOVES THE CAUSE OF CATARRH

No remedy that does not entirely remove the cause of Catarrh from the blood will ever make a permanent cure of the trouble. Just as long as the circulation remains contaminated with the impurities and catarrhal matters which produce the trouble, the mucous membranes or inner linings of the body will be kept in a state of irritation and disease. Sprays, lotions and other local applications will sometimes temporarily relieve the tight, full feeling in the head, buzzing noises in the ears, uncomfortable, stuffy feeling of the nostrils, and help to loosen the mucus in the throat; but Catarrh is a constitutional blood disorder and until it has been entirely driven from the system there can be no permanent cure. S. S. S. cures Catarrh by removing the cause from the blood. It attacks the disease at its head and by thoroughly purifying and cleansing the circulation, and ridding it of every particle of impurity, and at the same time enriching the blood, allows the inflamed and irritated membranes to heal, improves the general health, and stops every disagreeable symptom. S. S. S. reaches down to the very bottom and leaves no trace of the disease in the system. Book on Catarrh and any medical advice free to all who write.

THE SWIFT SPECIFIC CO., ATLANTA, GA.