The Freshman dance given in the armory last Saturday evening was in every way a great success. The hall was most beautifully decorated, the color schemes having been carried out in both 'varsity and class colors. Long ropes of evergreens entwined with the class colors of blue and gold and strung with colored lights were gracefully festooned from the centre of the ceiling to the balconies below. At one end of the hall a large "1912" was effectively outlined in evergreens against a background of yellow. There were numerous pennants hung from the balcony, which gave a true college air to the whole scene. The grand march began promptly at 8:30 o'clock, led by the president of the class, Mr. Wendall Barbour, and Miss Leslie Emmons. Although only college people attended, it was a large crowd that enjoyed the hospitality of the Freshman class. Several barn dances, which are rapidly gaining in popularity among the students, added much enjoyment to the dancers and also to the spectators. From a corner of the hall that had been converted into a bower of evergreens, delicious punch was served throughout the evening. The patronesses were: Professor Lucia Clay Carson, Mrs. F. C. Young, Mrs. S. E. Elliott, Mrs. Edgar D. Cox, Mrs. H. D. Sheldon, Mrs. Helen Duff, Miss Frances Barton and Miss Burgess.

♠ ♠ ♠

Misses Jessie and Lila Prosser entertained a number of their friends this afternoon. Sewing and a guessing contest were the pastimes. Dainty refreshments were served by Mrs. Prosser and Mrs. Edwina Prosser. Those present were: Miss Fanny Maurer, Miss Ethel Johnson, Miss Sadie West, Miss Ruth Balderee, Miss Ethel Green, Miss Marion Stowe, Miss Annie Bergman, Miss Mamie Sheridan, Miss Pearl Sweet, Miss Frances Young, Miss Mae Sage, Miss Lund, Miss Elne McCallum, Miss Vera Sanderson, Miss Edith Baker, the Misses Imogene and Hazel McKown, Ella and Caro Deyoe, Zimmerman and Miss Elsie Dorris.

♠ ♠ ♠

Miss Mae Kinzey entertained the teachers of the Geary school and a few friends at her home on East Tenth street Saturday evening. It was a very pleasant affair. Each guest represented the title of a song, and there was also provided a musical romance in which Mrs. W. C. Barbour won the first prize. Delicious refreshments were served. The guests were Mrs. Freeland, Mrs. Barbour, Mrs. Read, Mrs. Thrall, Miss Mabel Simmons, Miss Netta Kress, Miss Belle Keeney, Miss Fannie Millican, Miss Fanny Zeigler and the Misses Abel.

♠ ♠ ♠

Mrs. I. H. Bingham most pleasantly entertained the Woman's Republican Patriotic League on Friday afternoon. A social time was spent with needlework. Mrs. Buoy, a guest of the club, read an interesting article on Lincoln. Dainty refreshments were served by Mrs. Bingham, Mrs. Campbell, Mrs. Frank Gilstrap and Miss Grace Bingham. The invited guests were: Mrs. Frank Gilstrap, Mrs. Buoy, Mrs. Campbell and Mrs. Fred Chambers.

♠ ♠ ♠

The ladies of the Sunshine club and Mrs. R. A. Booth spent a pleasant afternoon with their needlework at the home of Mrs. D. A. Paine on East Eleventh street Wednesday afternoon. Late in the afternoon an elaborate luncheon was served by Mrs. Paine.

♠ ♠ ♠

The Westminster Guild of the Central Presbyterian church met with Miss [illegible] Willeaton at the home of Mrs. Thrall this afternoon. An hour was devoted to Bible study, after which a social time and refreshments were enjoyed.

♠ ♠ ♠

Mrs. L. L. Whitson entertained the Thimble Club on Thursday. The afternoon was devoted to the usual pastime of needlework. A delicious luncheon was served by the hostess and Miss Bessie Day.

♠ ♠ ♠

Mrs. Frank Chambers invited in a few of the ladies of the Methodist Aid Society last Wednesday for a social afternoon and to hem some table linen for Mrs. Trimble. The ladies present were Mrs. F. J. Hard, Mrs. W. L. Cheshire, Mrs. C. S. Freeland, Mrs. Fred Chambers, Mrs. Martha Chambers, Mrs. A. T. Cockerline, Mrs. Wm. Gordon, Mrs. D. Trimble, Mrs. W. W. Calkins, Mrs. A. R. Sweetser, Mrs. F. S. Dunn, Mrs. Van Scoy and Mrs. Elva Allen. Refreshments were served during the afternoon.

♠ ♠ ♠

A pleasant meeting of the Saturday Afternoon Whist Club was held at the home of Mrs. L. E. Tidball this afternoon. The guests of the club were Mrs. J. W. Buoy, Mrs. Elizabeth Stone (Portland), Mrs. Elmer Roberts, Mrs. Romeo Gilbert, Mrs. D. Jepp, Mrs. J. W. Quackenbush, Mrs. Laura Harris, Mrs. W. M. Preston, Mrs. S. S. Durkheimer, Miss Minnie Schwarzschild, Mrs. J. Schwarzschild, Mrs. E. E. Mink, Mrs. L. R. Edmunson, Mrs. L. M. Travis, Miss Veda Quackenbush. Mrs. Tidball, was assisted in serving by Mrs. Romeo Gilbert.

♠ ♠ ♠

The Thursday Afternoon Club met with Mrs. Adaline Church this week. Needlework and cards occupied the afternoon. The club also decided on the date for the charity ball which will be given at the armory on Saturday night, February 6th. Refreshments were served by Mrs. Church. Mrs. Theresa Jackson was the guest o fthe club.

♠ ♠ ♠

Mrs. J. T. Campbell was hostess to the Aloha Club at her home on West Fifth street Tuesday afternoon. The usual pastime of whist was enjoyed, the prize being awarded to Mrs. U'Ren. Mrs. Campbell was assisted by Mrs. Bingham in serving refreshments. The guests of the club were Mrs. Nicklin, Mrs. Zelber and Miss Veda Quackenbush.

♠ ♠ ♠

The Tuesday Evening Whist Club met with Mr. and Mrs. Leon Edmunson this week. At cards Mrs. Mink won the first prize, while the lesser token was awarded to Mrs. Goldsmith. Mr. and Mrs. R. S. Bryson and Mr. and Mrs. J. K. Pratt were the guests of the club. Luncheon was served by Miss Adah Allen and Miss Emma Travis.

♠ ♠ ♠

The Women's Republican Patriotic League met with Mrs. Laura Harris this afternoon. Following the usual routine of business an interesting literary program was given, after which refreshments were served.

♠ ♠ ♠

This evening the Kloshe Tillacum Club will formally open its beautiful new home at 870 Alder street to the students and faculty of the University.

♠ ♠ ♠

Last Saturday evening Mr. and Mrs. L. E. Tidball entertained a few friends at whist in honor of Miss Cecilia Smith and Frank Woodard. Miss Smith won the honors at the game and J. W. Buoy secured the token of consolation. Those present were: Mr. and Mrs. J. W. Buoy, Mr. and Mrs. Jepp, Mr. and Mrs. J. K. Pratt, Mr. and Mrs. Metcalf, Mr. and Mrs. Romeo Gilbert, Miss Smith and Mr. Woodard.

SENATOR HEMENWAY'S DAUGHTER, WHO IS A BRIDE.

The recent marriage of Miss Lena Hemenway, daughter of Senator Hemenway, to A. Bennet Gates was an event of considerable importance to society at the national capital. Mrs. Gates is a great favorite in Washington. Mr. Gates is a resident of Indiana and also is prominent in social circles.

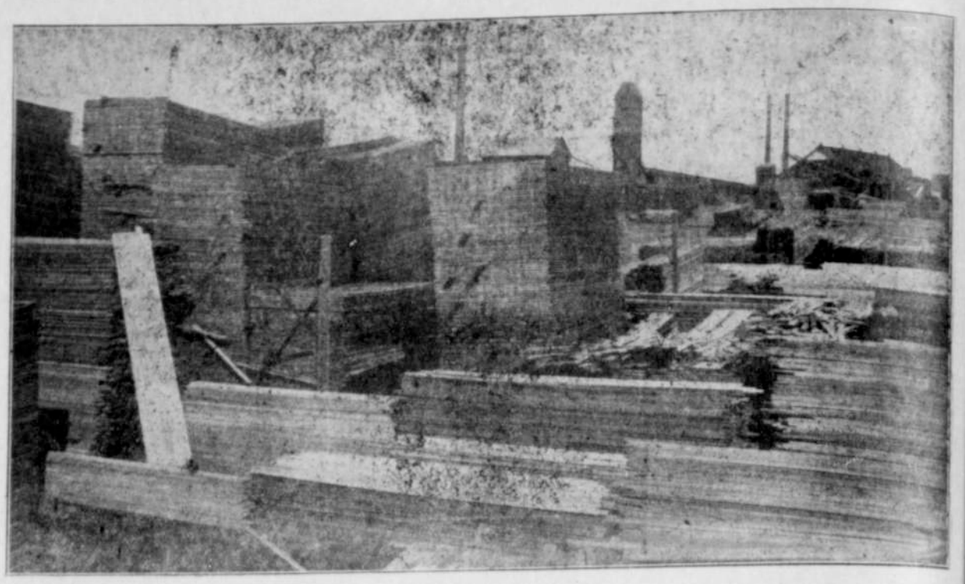

AN ACCUMULATION OF LANE CO UNTY LUMBER AWAITING SHIPM MENT. (January Nobody's)

Fads and Fashions

(Guard Special Service.)

New York, Jan. 23.—The extensive and truly beautiful display of spring materials in the large shops does not seem in harmony with teh does not seem in harmony with the no means premature. These displays always come about this time, regardless of the temperature or weather conditions prevailing. The most striking feature of this year's display, judged after a cursory glance, is the wonderful beauty and variety of colors. The colors for spring have never been richer. More careful examination shows that there are many wonderful weaves and finishes, some coarse, others fine, some with radiant sheen and others soft and silky.

The display of silks, particularly of foulards, is more gorgeous than ever and there is every indication that silk dresses will be all the rage during the coming spring season. Of pongee weaves nearly twice as many are offered than last year, but fewer of them have border patterns. As to color there are some beautiful blouse, greens catawbas and taupe tones among them. Particularly handsome are many of the domestic pongees, which are shown in a large large variety of finish and color.

Castor and all the shades related to it are well represented in the new spring materials. Some of the most attractive imported models on exhibition are castor. Especially beautiful are the gowns for afternoon and evening of castor satin charmeuse. The material is exceedingly rich and has the appearance of being much heavier than it really is. Old blue is another fashionable dye found in this satin charmeuse. Amethyst is shown in a large number of shades. Among the greens that promise to be more popular than ever next season, are several stunning shades produced from laurel and pine green, with a pronounced suggestion of yellow running through it. There are also several handsome shades of Yukon brown.

Velvet costumes are extremely attractive in design this season and are most popular both in the dark and the light colors. Braiding and fur are both used for trimming and of late the demand has been great for the skunk fur as trimming, its long hair and deep coloring making it a most attractive contrast to the smooth surface of the velvet. A black velvet costume is always smart, satisfactory and becoming and it is claimed by the woman who knows that there is no such practical investment as a black velvet costume. The first cost may seem great, but it outlasts any other material and can easily be modernized by changing the style of trimming.

Perhaps the most costly costume in the fashionable outfit this winter is that made entirely of fur. Yet a great many of these costumes may be seen. Breitschwans, baby caracul, sealskin, the real or imitation, not plush, but some skin less costly than seal, are the most fashionable. Only the finest and most pliable furs can be used, and it is a difficult task to turn out a satisfactory garment without making the weaver look too large and clumsy.

That there is more than a mere hint of the double skirt in the latest fashions, is to be noted in the velvet costumes shown in the shops. If the gown itself is not trimmed or cut in the tunic effect, the same result is produced by the length of the coat, which is most often trimmed around the hem with braid or fur, sometimes with both, long, unbroken lines still maintain popularity and the long velvet coats, as well as Empire velvet gowns, are the best possible xponent of the fashion.

The newest coats with the velvet costumes have the curious effect of being both close fitting and full. Around the hem they are much wider than they were; they are bordered with wide bands of fur that paparently weigh down the material. At the same time every effort is made to make the waist look as small as possible, and slenderness is as much sought after as ever.

Waistcoats are a great addition to the cloth costumes this winter. To wear with the elaborate reception gown the embroidered or brocaded ones are most effective, while for the plainer street gown the heavy ribbed silk and satin, or "vesting," as it is called, is smarter. Single and double breasted styles are equally fashionable although more of the double than the single breasted are made up. Black is worn much, but it is quite popular to have a lighter shade than the color of the gown and to have the linings of the coat match the waistcoat.

So widespread is the craze for long, slender lines, that even night dresses have become more shapely and, while still shaped after the Empire model, they have yokes deeply cut away on the shoulders and extending quite to the top of the arised waist line at back and front. One of the most bewitching of the new models in sleeping gowns is finely tucked into an embroidered muslin neck banding, the tucking latticed with similar bands to several inches above the natural waist line and then flaring gradually over the hips into a skirt as long and clinging as any in a typical Directoire gown. The sleeves are clinging mousquetaires following the outline of the arm, just wide enough for comfort and made either of all-over muslin embroidery or of muslin with bands of lace or embroidery.

The bridesmaids at a recent fashionable wedding wore huge hats of shirred lace trimmed with aigrettes, and carried big muffs made entirely of white flowers. The muff proper was composed of white orchids thrust into a moss cushion, and depending from it, on dozens of white baby ribbon streamers, were tiny lily of the calley clusters. These flower sprays, hanging in various lengths and lavishly overlapping, gave an extremely delicate effect suggestive of a big "ruff muff."

A new sheer and supple gown material, introduced especially for the Diercloire gown, has a fine Australian wool ground on which is thrown a lusterous Indian silk face. It comes in all the new colors and shades as well as in black.

There is nothing newer in veils that the Directoire veil and ruff combined. The veil is drawn into a band of ribbon around the throat or ends in a thick ruff made of the veiling.

The breakfast cay is a dainty fad of fashionable women. It is of lace of the finest quality, hand embroidered, and is ornamented with a nosegay of old-fashioned flowers made of ribbon.

The two distinct hat styles of the present season are the immensely large, picturesque shape and the no less attractive large turban or toque.

A new way for wearing the watch in the afternoon and the evening is to have it suspended like a locket from a chain around the neck.

Jet butterfly buckles are the latest and daintiest ornament for slippers.

FLORENCE FAIRBANKS.

BANDIT RAISULI KEEPS VOW AND SHEARS HIS LOCKS

Paris, Jan. 22.—Raisuli, the former brigand, now a person of considerable consequence as the governor of Tangier, was the chief actor at Fez recently in a quaint ceremony.

Many years ago, when for his misdeeds the robber was imprisoned by his enemy, Abdes Sadek, he swore by the holy patron of Fez that he would never cut his hair until he had revenge. For seven years, loaded with fetters, he languished in the dark prison of Mogador.

Then not only came his liberation, but he obtained the post of governor of Kabyles, outside Tangier. He at once thought he would be able to rid himself of his flowing locks, but he still had powerful enemies at the court of Fez, and he had to postpone the ceremony.

Now, however, events have permitted him to redeem his oath, as he has acquired influence with Muley Hafid, and has been appointed to succeed Abdes Sadek, paying the respectable bribe of 2,000,000 francs for the privilege.

He, therefore, repaired to the great mosque of Muley Dris, and the imposing ceremony was witnessed by his numerous admirers. His hair, which in the course of twelve years has attained a length of about half a yard, was duly shorn, but Raisuli preserved a small portion of his beard. It is now reported that Raisuli intends to renounce the British protection, which was formerly of much value to him.

The proceeds of the Eagles' minstrels, to be given at the Eugene theatre next Thursday and Friday nights, will go to the building fund. The aerie is contemplating erecting a fine business block on its lot on Willamette street, near Fifth, some time this year.

LANE COUNTY SUPERVISORS ARE NAMED

Following are the road supervisors for the several districts in the county, to serve during the present year, appointed by the county commissioners' court at this month's session, the number of the district and post-office address of each supervisor being given:

No. 1—Gip Pirtle, Coburg.
No. 2—Dee Wright, Blue River.
No. 3—Dan Spores—Springfield R. F. D.
No. 4—J. W. Smith, Mabel.
No. 5—Edward Craig, Springfield R. F. D.
No. 6—S. C. Lewis, Panther.
No. 7—Elmer McBee, Springfield.
No. 8—Charles Gray, Thurston.
No. 9—Jesse Wallace, Jasper.
No. 10—Thomas Walker, Pleasant Hill.
No. 11—H. V. Thompson, Creswell R. F. D. 1.
No. 12—E. T. Templeman, Dexter.
No. 13—Charles Sharon, Saginaw.
No. 14—W. S. Chrisman, Dorena.
No. 15—Henry C. Combs, London.
No. 16—H. A. Bower, Eugene.
No. 17—Geo. W. Kerr, Wildwood.
No. 18—Ira Isham, McKenzie Bridge.
No. 19—V. F. Hebert, Hazel Dell.
No. 20—W. B. Goodman, Lowell.
No. 21—Ernest A. Schwering, Creswell.
No. 22—H. A. Millett, Creswell.
No. 23—Ernest Nelson, Winberry.
No. 24—John Sutherland, Lorane.
No. 25—Joe Gates, Crow.
No. 26—E. W. Mathews, Goshen.
No. 27—Joe Gimple, Eugene.
No. 28—C. O. Eichler, Mapleton.
No. 29—Ira Bray, Ocean View.
No. 30—Sidney Porter, Walton.
No. 31—W. F. Potterf, Mapleton.
No. 32—B. B. Jeans, Reed.
No. 33—Scott Lyons, Walton.
No. 34—Z. T. Fisk, Elmira.
No. 35—James Johnson, Deadwood.
No. 36—Charles Stickles, Junction R. F. D. No. 3.
No. 37—L. E. Prindle, Fisher.
No. 38—Henry Kompp, Eugene.
No. 39—Ross Myers, Blachley.
No. 40—J. C. Hanners, Junction City R. F. D.
No. 41—J. H. Moffett, Junction City R. F. D.
No. 42—F. W. Thom, Junction City R. F. D.
No. 43—Ed Potterf, Elmira.
No. 44—John Jeans, Elmira.
No. 45—John A. Lawrence, Junction City.
No. 46—George Smith, Eugene.
No. 47—E. A. Morrill, Eugene.
No. 48—I. N. Dresser, Walker.
No. 49—C. C. Campbell, Walterville.
No. 50—Fred Wright, Walker.
No. 51—Thomas Saukal, Eugene.
No. 52—Nelson Signor, Springfield.
No. 53—Fred Gibson, Fall Creek.
No. 54—W. H. Larimer, Lowell.
No. 55—S. B. Mayben, Vida.
No. 56—W. M. Dodd, Springfield.
No. 57—G. W. Sanderson, Lorain.
No. 58—Joel McCornack, Marcola.
No. 59—Arthur Austin, Alene.
No. 60—F. J. Hard, Bohemia.
No. 61—R. O. Kirk, Junction City.
No. 62—A. C. Travis, Irving.
No. 63—W. P. Bager, Irving.
No. 64—C. Schneider, Lorane.
No. 65—Henry Rebman, Eugene.
No. 66—Morris Johnson, Mound.
No. 67—John V. Jenkins, Crow.
No. 68—J. P. Tapp, Cottage Grove.
No. 69—Curtis Veatch, Cottage Grove.
No. 70—John F. Vulgamore, Marcola.
No. 71—Clem Carlile, Elmira.
No. 72—W. S. Barron, Ivison.
No. 73—Martin Noffsinger, Florence.
No. 74—L. M. Field, Eugene.
No. 75—A. D. Holeman, Lorane.
No. 76—Walter D. Baker, Cottage Grove.
No. 77—Loren Edwards, Junction City.
No. 78—Charles A. Applewhite, Eugene.
No. 79—Curtis Neet, Fall Creek.
No. 80—W. B. Wheeler, Leaburg.
No. 81—John W. Truax, Alpha.
No. 82—William Darneille, Junction City.
No. 83—W. H. Sallee, Alma.
No. 84—Otto Morton, Creswell.

Judge Harris, of the circuit court, today granted a divorce to Mrs. Lillian McElroy Luckey from Lester A. Luckey on the ground of cruel and inhuman treatment. She is granted the care and custody of their minor daughter, Agnes Eleanor, but the defendant is granted the right and privilege of visiting the child.

Mrs. Sarah Freece, aged 52 years, a county charge at the poor farm, was examined as to her sanity this afternoon and pronounced insane. She will be taken to the asylum at Salem tomorrow.

BAPTISTS HOLD REGULAR ANNUAL CHURCH MEETING

(From Friday's Daily).

Last night marked the close of one of the most successful years in the history of the Eugene Baptist church. Fully two hundred people sat down to the banquet prepared by the women of the church. Toasts were responded to by A. H. Smock, Professor W. P. Boynton, C. W. Converse and C. S. Frank. Reports from the various societies were presented, which indicated growth and excellent conditions.

In addition to other business, preparatory to aggressive work for the new year, the following officers were elected to fill places made vacant: J. T. Baker and T. N. Plank, to positions of deacons; Clark Devereaux, trustee; Mrs. J. M. Howe, Mrs. A. J. Pickard, deaconesses; W. P. Boynton, treasurer; A. C. Beamer, clerk; Frank Needham, Sunday school superintendent.

During the banquet Hendershott's orchestra furnished music and late in the evening Miss Juliet Cross and Edith Prescott rendered vocal solos.

The membership of the Baptist church now numbers about 450, and occupies a place of large usefulness in Eugene under the leadership of Rev. O. C. Wright, who during a pastorate of less than five years has very successfully led the work.

COTTAGE GROVE VOTES TO BUY CITY PARK

Cottage Grove, Jan. 20.—A special city election was held here today on the question of the city purchasing a five-acre tract of land from J. C. Long for a park. The land is in the corporate limits and will be beautified, aided by the ladies' club, which has worked hard to this end. The land is to cost $2000.

Mr. and Mrs. J. S. Magladry are home from a visit in Portland for a few days.

NINE FOOT SHEETS FOR BEDS IN THE HOTELS

Salem, Or., Jan. 22.—In the senate today a bill compelling hotels to furnish nine foot sheets, was passed.

A bill to tax timber was passed by the house today, although many members absented themselves to avoid committing themselves. All owners of timber are affected and if bill passes the senate, Harriman interests alone, will be obliged to pay taxes, it is said, to the amount of $900,000 annually.

Fish Committee.

The Oregon legislature appointed a committee of eight to meet a like committee from the Washington legislature to consider fish laws for the Columbia river. The meeting place will be Tacoma, Seattle or Olympia on Jan. 29th.

Shipment of Liquor.

A house bill today seeks to prevent the shipment of liquor from wet districts into dry districts, except for medicinal or scientific purposes. Its object is to tighten the prohibition laws.

DRS. ATWOOD SENT TO JAIL AT PORTLAND

Drs. C. H. and C. H. T. Atwood, father and son, were sentenced in the circuit tcourt by Judge Cleland yesterday afternoon to serve five months in the county jail. They were recently convicted of having maintained a nuisance in conducting the Atwood Maternity Hospital at Tremont station on the Mount Scott car line.

Neither of the defendants were in the court room when sentence was pronounced, being represented by their attorney, M. B. Meacham. Neither were they present when the jury returned its verdict recently, though the elder Atwood appeared at the courthouse less than an hour later to inquire if the verdict had been returned. They are both out on bail.

Their attorney asked for an arrest of judgment, which was promptly denied. The convicted men have ten days in which to file a motion for a new trial.—Oregonian.

DEMONIACAL MURDER IN GERMANY

Berlin, Jan. 22.—A murder of the most appalling description is reported from Mayence. In an access of mania the student son of a wealthy wine dealer arose in the night and killed his father and three sisters, aged respectively 55, 20 and 15.

His sexagenarian father, Nicola Rocke, was for many years a member of the Reichstag, and had eighteen children, of whom seven were gathered for a family reunion in his large home in the Baoumstrasse.

Young Joseph Rocke, who is only 20 years of age, was home from his college at Bonn. On the night of the terrible crime, when the family were sleeping peacefully, he arose and prepared with strange deliberation to compass their deaths. Taking an old gun of his father's, he removed the barrel and fastened in its place, by means of a wire, a formidable blade detached from a bread-cutting machine.

Armed with this improvised weapon and a revolver he entered his aged father's room and killed him with a single blow, cutting open his skull. His eldest sister was also slain in her sleep, but the two younger girls woke up when he entered their room. The elder he shot through the heart and the other was struck down by a blow from the hatchet.

The maniac proceeded to mutilate the corpses of both girls until they were unrecognizable, after which the crisis of his homicidal fury having passed, he went quietly off to bed and fell asleep as if nothing had happened.

His elder brother and two younger children, sleeping in a wing of the house, were unaware of the tragedy until it was discovered by one of the maids. When the police arrived Joseph was still asleep.

An investigation shows that the young man had been mentally abnormal since his schooldays, and was refused for the army. He had written home from college saying that his studies gave him headaches, and that he would come home and "free his father from all cares."

If you will need wall paper within the next months it will pay you to buy during our January Clearance Sale. Chambers Hardware Co.

CHARGE BANKER WITH THEFT OF LARGE AMOUNT

Los Angeles, Jan. 22.—Homer G. Tabor, formerly president of the United States Bank of Los Angeles and former president of the International Bank of Searchlight, Nevada, and now president of the San Diego Bank and Trust Co., was arrested today in San Diego, according to advices received here and will be taken to Lincoln county, Nevada, to answer nineteen indictments found by a grand jury. He is said to be involved in the embezzlement of approximately $750,000.

MONROE HUBER KILLS HIMSELF TO AVOID ARREST

Forest Grove, Or., Jan. 22.—The body of Monroe Huber, who last night shot and killed William Heltzeil, his employer, at the latter's farm, was found in a field today. He had killed himself with a rifle to avoid arrest.

The exact cause of the shooting will never be known, but it is believed that Huber was infatuated with some woman and he claimed that Heltzel talked about her.

PRESIDENT HELPS ORPHANS.

Hundreds of orphans have been helped by the President of the Industrial and Orphan's Home at Macon, Ga., who writes: "We have used Electric Bitters in this institution for nine years. It has proved a most excellent medicine for Stomach, Liver and Kidney troubles. We regard it as one of the best family medicines on earth." It invigorates the vital organs, purifies the blood, aids digestion, creates appetite. To strengthen and build up thin, pale, weak, children or run-down people, it has no equal. Best for female complaints. Only 50c at W. A. Kuykendall's.

Good for cuts, burns, bruises and scratches, but especially recommended for piles—DeWitt's Carbolized Witch Hazel Salve. Sold by all druggists.