Capt. Schwickardi Writes

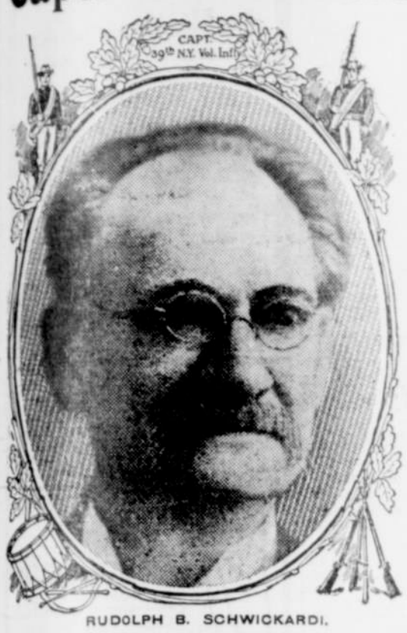

RUDOLPH B. SCHWICKARDI.

"I Have the Fullest Confidence in the Efficacy of Pe-ru-na."

A War Veteran's Tribute to Pe-ru-na.

Rudolph B. Schwickardi, Capt. 39th N. Y. Vol. Inf., writes from 1818 G St., N. W., Washington, D. C., as follows:

"Having the fullest confidence in the efficacy of Peruna, both as a tonic and as a remedy for catarrhal trouble, I commend its use in the strongest possible terms. It should be in every household."

War Left Ailments.

Mr. William J. Lees, 3501 Morgan St., St. Louis, Mo., member Frank P. Blair Post No. 2, Grand Army of the Republic, and ex-Commander of the U. S. S. Benton Miss. squadron, writes:

"The war left me with a complication of *stomach, liver and kidney troubles*, and I decided to take Peruna for my affliction. I began to use it about five years ago at the earnest solicitation of some friends. At that time I was only able to be up about half of the time, and my health was simply miserable. I consider a bottle off and on is a preventive.

"I certainly do endorse your remedy, and am glad to do so."

Helped From Chronic Catarrh.

Capt. Lemuel M. Hutchinson, Montpelier, Vt., writes:

"It gives me pleasure to write you this letter at this time on account of the good your Peruna has done me when I was quite done up with a very bad cold.

"I could hardly perform my ordinary duties, but from the use of Peruna I am almost restored to health. I am quite convinced that it has helped me from chronic catarrh, to which I am subject. It has also benefited my throat.

"I can truly recommend it as the best all-round medicine it has been my privilege to become acquainted with.

"Of this I am quite convinced from my own experience."

Mr. W. C. Rollins, Prairie View, Texas, Secretary of the State Normal and Industrial College of Texas, writes that for years he had chills and fever, and after taking Peruna his appetite returned, he became stronger, the fever left him, and he is now in excellent health and vigor.

Pe-ru-na Tablets.

Some people prefer to take tablets, rather than to take medicine in a fluid form. Such people can obtain Peruna tablets, which represent the medicinal ingredients of Peruna. Each tablet is equivalent to one average dose of Peruna.

JAPAN FORCED TO CUTEXPENSES

Tokio, Sept. 10.—Marquis Katsura, the new premier and minister of finance, in an address tonight outlined a rigid policy of economy for Japan. He said the patriotism of the people was as necessary now, when economy was necessary to restore credit and confidence, as it was during the Russian-Japanese war. He declared that a complete readjustment of expenditures was necessary.

Judge Harris, of the circuit court, today issued a temporary injunction order in the case of the Wels-Fargo Express Company vs. Lane County and Harry Bown, its sheriff and tax collector, restraining them from collecting the tax undertaken to be levied by the assessor against the plaintiff on the transportation rights and privileges over 75.90 miles of railroad in Lane county. The csae will come up for final hearing at the November term of court.

BOY ACCUSED OF THEFT ARRESTED

(From Thursday's Daily Guard.)

A young man registering at the Hotel Smeede as J. B. Trey, from Spokane, was arrested at the hotel last night by Policeman Purdy, charged with the theft of the sum of $13 from a woman at the Junction City Hotel. He was placed in the city jail over night and Nightwatchman Meats, of Junction, came up and took him back there for examination before the justice of the peace. The boy, who says he is 17 years of age, went under the name of Charles McCoy at Junction. While there he told a hard luck story and succeeded in working on the sympathies of the citizens to the extent that a purse of several dollars was made up for him. Yesterday $13 belonging to a woman employed at the hotel and which she kept in a sewing machine drawer, was missing, and as this boy was the only person seen around there, he was suspected. When arrested last night he had most of the money on his person.

NEWS FROM LABOR WORLD

The Journeyman Stone Cutters' Association of North America will hold its convention at Montreal, Canada, next week, beginning Monday.

—o—

The national convention of the International Brick, Tile and Terra Cotta Workers' Alliance will begin at Philadelphia next Monday.

—o—

Salt Lake City, Utah, is expecting a large attendance at the national convention of the United Brotherhood of Carpenters and Joiners of America, which will open in that city next Tuesday.

—o—

The secretary of the Illinois State Federation of Labor has issued the official call for the 27th annual convention of that organization, which will begin in Peoria on October 20.

—o—

The fifty-second anniversary of the eight-hour demonstration was held in Melbourne recently. Since the beginning of the movement organized labor in the colonies has made wonderful progress and accomplished great results.

—o—

The annual convention of the Trades and Labor Congress of Canada has been called for this month at Halifax, and great preparations are being made, insuring a large attendance from all parts of the dominion.

—o—

The Alaskan fishieries now give employment to more than five thousand fishermen, the majority of whom are now organized. A few years ago there were scarcely any unionized fishermen engaged in the large Alaskan districts.

—o—

The National Miners' Federation of France, with a total membership of 80,000 men, has decided to affiliate with the General Federation of Labor for the purpose of acquiring greater strength and influence over legislation.

—o—

Under the new labor law, promulgated this year by Italy, persons of either sex under 12 years of age are not permitted to engage in building operations, outside work of any kind, in mines o rtunnels, nor in any industrial establishment.

—o—

Uncle Sam is the country's greatest employer of labor, with 1,623,518 names on his payroll. Of these 286,902 are in the executive civil service, 62,633 are postmasters, 75,577 in the postal service, 60,000 are in the army, 38,000 in the navy, 18,376 laborers in navy yards, 20,000 employed on the Panama canal, 10,000 in the reclamation service, 25,000 on the miscellaneous list and 1,017,000 on the pension list.

—o—

The condition of the working class families in some manufacturing towns of Holland is deplorable. The wages are extremely low and the standard of life cannot be maintained unless mother and children take their places in the factory, side by side with the head of the household. In most cases, as soon as the Dutch law allows the child to leave school, which is at the age of 12 years, he must enter the factory or workshop.

—o—

The most recent child labor legislation in Canada is the act passed at the last session of the British Columbia legislature. Under this new law no boy under 14 or girl under 15 may be employed in a factory except in the canning of fruit or fish. The exception in the fish and fruit industries applies only during the "runs" of the various classes of fish or during the fruit season. On the other hand there is no limitation of hours in these industries. Conditions do not seem to be favorable to the movement for reducing hours of work.

SYNOPSIS OF THE STATE'S GAME LAWS

The season for hunting female deer opened September 1 and continues till October 31. The open season for buck deer opened July 15 and will close October 15. The following is a synopsis of the game laws:

The law gives hunters having licenses the right to shoot up to five buck deer between the dates except in Baker, Coos, Curry, Grant, Harney, Malheur, Umatilla, Union and Wallowa counties. In Coos and Curry the open season for buck deer is from July 15 to October 15.

Those may be hunted during this time except in Baker, Coos, Curry, Grant, Harney, Malheur, Umatilla, Union and Wallowa counties.

The open season for elk is between September 15 and October 15, and only one may be shot by any hunter in a season.

China pheasants, native pheasants, quail and grouse may be shot between October 15 and November 30. In Clatsop, Curry, Coos, Josephine, and Tillamook, however, the season for those birds opens September 15 and closes November 30. Blue grouse may be shot in Tillamook county from August 1 to October 15, east of the Cascade mountains the open season extends from August 15 to November 30. Prairie chickens may be hunted in Wasco county from August 1 to October 15. The open season for the sagehen east of the Cascades is from August 15 to November 30.

Ducks, geese and swan may be shot, except in Coos and Lake counties, from September 1 to January 31. Water quail and upland plover may be hunted from August 1 to December 31.

The bag limit for ducks is 50 in one week, for upland birds ten in one day, while for geese and swan there is no limit.

The silver gray squirrel may be hunted only between October 1 and December 31.

It is always unlawful to offer for sale, barter, exchange or ship beyond the boundaries of the state of Oregon, any deer, moose, mountain sheep, elk, silver gray squirrel, swan prairie checken, grouse and all kinds of upland birds and ducks. It is unlawful to hunt without a license, to kill a beaver or spotted fawn or to run deer with dogs. Night-hunting is also prohibited under the Oregon law.

China pheasant may not be killed in Jackson county at any time. Female deer may not be killed in Coos and Curry counties. It is against the law to kill quail or Mongolian pheasants east of the summit of the Cascades until January 1, 1909. It is also unlawful to trap or destry the nests of protected game birds. Shooting on enclosed lands without permission is unlawful, as is also the shipment or sale of deer skins unless they are tagged. Tags may be obtained of any justice of the peace or of the county clerk.

A hunter's license is good anywhere in Oregon and a hunter must have a license with him while hunting.

The fine for transporting game outside the state, and for its sale is from $10 to $500 and imprisonment.

Violation of the game laws calls for a fine of from $15 to $500 and hunting without a license is punishable upon conviction by a fine of from $25 to $500 and imprisonment upon the discretion of the court.

TRANSFERS OF LANE COUNTY REAL ESTATE

Have your abstracts made by Lane County Abstract Company.

Carl Julius Grunwald et ux to Abraham L. Gall; 160 acres in tp. 16, s. r. 1 w. $1750.

U. S. to Lottie Devereaux; 160 acres in sec. 4, tp. 19, s. r. 1 e. Patent.

Linn Ambrose Houck et ux to George A. Houck; 61.58 acres in sec. 13, tp. 15, s. r. 6 w. $10.

Olaf J. Hansen et ux to C. R. Murray; lots 4 and 9, block 7, Duncan. $10.

State Land board to Augustus E. Whitaker; 160 acres in sec. 2, tp. 19, s. r. 8 w. $1200.

U. S. to LYewis E. Flegal; 80 acres in sec. 34, tp. 15, s. r. 1 w. Patent.

U. S. to Winsor Wells; 81.86 acres in sec. 18, tp. 17, s. r. 8 w. Patent.

F. W. Folsom to Bettie C. Folsom; lot 3, block 114, Junction City. $1.

J. M. Working et ux to O. K. Bullard; lots 1 and 2, block 11, Packard's ad to Eugene. $4500.

George W. Spores et ux to B. E. Lansberry; lot 12, Hunter's ad to Springfield. $150.

Augustus E. Whitaker to A. H. Hinkson; part of 160 acres in sec. 2, tp. 19, s. r. 8 w. $1500.

W. B. and Ruth Cooper to B. M. Perini; tract in sec. 4, tp. 16, s. r. 1 w. $500.

Charles A. Smith et ux to Linn & Lane Timber Co., 337.28 acres in Lane county, $5000.

Theresa M. Jackson to John F. Kelly, 16 0acres in sec. 34, tp. 16 s., r. 1 w., $100.

United States to Marie A. Aaby, 159.09 acres in sec. 34, tp. 22 s., r. 3 w.

Idaho F. Campbell to Andrew Holland, tract in lot 6, blk. 6, Campbell's 1st add. to Eugene, $46.

C. H. Miltse to W. H. Davis, 76 acres in tp. 20 s., r. 5 w., $1750.

Fritz Wald to J. W. Maltman, tract in lot 6, blk. 3, Eugene, $1400.

F. M. Wilkins et ux to Samuel B. Fuegan, tract in blk. H, Eugene, $200.

George C. Gummet et al to Christopher Hanson, part of lot 1, in blk. 1, Kelsay's add to Eugene, $150.

E. B. Doane et ux to Charles Kingwell, tract in tp. 17 s., r. 3 w., $10.

C. H. Miltse to W. H. Davis, W. D., 75 acres in claim 44, tp. 20 s., r. 5 w., $1750.

C. B. Sears et ux to Maria C. Sears, W. D., tract in sec. 8, tp. 18 s., r. 1 w., $1.

United States to Albert Porter, patent, 160.57 acres in sec. 6, tp. 19 s., r. 6 w.

United States to C. L. Pope, patent, 120 acres in sec. 26, tp. 17 s., r. 9 w.

United States to C. H. Davis, patent, tract in sec. 24, tp. 18 s., r. 7 w.

Glendelia Mokes et al to John B. Cooper, W. D., tract in sec. 33, tp. 20 s., r. 3 w., $900.

United States to Bert Denham, patent, 160 acres in sec. 20, tp 20 s., r. 4 w.

Victor C. Stroud et al to Effie Barrett, W. D., tract in sec. 31, tp. 18 s., r. 1 w., and sec. 6, tp. 19 s., r. 1 w.

O. E. Parsons et al to J. R. Scott et ux, tract in blk. 3, Creswell, $1.

United States to Charles L. Pope, 120 acres in sec. 26, tp. 17 s., r. 9 w.

Lurena A. Zimmer et al to L. E. Campbell et al, lot 6, bl. 3, Blair St. add. to Eugene, $150.

Charles B. Seers et al to Maria C. Sears, tract in sec. 8, tp. 18 s., r. 1 w., $1.

Siuslaw Investment Co. to Astoria Abstract & Title Co., tract in Lane county, $20,037.

R. L. Sabin, trustee, to J. M. Cook, lots 1, 2 and 3, blk. 50, Junction City, $3026.

Frank E. Sly et ux to Clara A. Lawton, 22.53 acres in tp. 19 s., r. 3 w., $1200.

Emma Sturtevant et al to Pleasant Hartwig, tract in sec. 27, tp. 17 s., r. 1 w., $200.

A. B. Anderson et ux to W. E. Brown, lot 22, blk. 5, Fairmount. $600.

J. M. Cook et ux to Wm. Wolf Hicks, tract in blk. 50, Junction City, $900.

E. E. Quimby et ux to V. D. Scobert, tract in James Huddleston's add. to Eugene, $350.

Christopher Hanson et ux to C. Q. Cartwright, part of lot 4, blk. 1, Kelsay's add. to Eugene, $300.

S. A. Huddleston to Delphine Goldsmith, lot 7, blk. 16, James Huddleston's add. to Eugene, $10.

United States to Geo. W. Lane, 80 acres in sec. 20, tp. 19 s., r. 6 w.

J. M. Cook et ux to Jnuction City Lodge, 128 A. F. & A. M., part of lot 3, blk. 50, Junction City, $75.

Ella N. McFarland to J. M. Cook, lots 1, 2 and 3, blk. 50, Junction City, $1250.

Lewis H. Schrarze et ux to John R. Chambers, 160 acres in sec. 34, tp. 20 s., r. 4 w., $2000.

Rosa Nettle et al to Albert H. Peabody, 15 acres in sec. 10, tp. 17 s., r. 1 e., $550.

Marion L. Job et ux to Andrew J. Job, 60 acres in sec. 6, tp. 18 s., r. 5 w., $1250.

Mary M. Stevens to George Midgley et al, lot B, Elias Stewart add. to Eugene, $7000.

John S. Pennington et ux to Zaula T. Sigman, lot 10, blk. 4, Sladden's add. to Eugene. $400.

Luezy C. Potter et al to J. P. Campbell, tract in tp. 17 s., r. 4 w., $1.

S. H. Friendly et ux to J. P. Campbell, tract in sec. 11, tp. 17 s., r. 4 w., $1.

N. A. Whiteaker to Oscar Heller, 40 acres in sec. 33, tp. 17 s., r. 1 w., $1.

A. J. Zumwalt et ux to J. P. Campbell, tract in tp. 17 s., r. 4 w., $1.

United States to Della G. Keeney; 120 acres in sec. 32, tp. 18, s. r. 8 w. Patent.

United States to Frederick Johnson; tract in Lane county. Patent.

Andrew Sorensen to John Harmsen, 1 acre in tp. 16 s., r. 4 w., $25.

Sidney P. Sladden et ux to Wesley Pennington et ux, tract in Sladden's add. to Eugene, $300.

Jacob Matthews to S. F. Gourley, lot 2, blk. 11, Cole's 1st add. to Marcola, $450.

Andrew Sorensen to John Harmsen, tract in tp. 16 s., r. 4 w., $25.

Joseph Cumber to W. J. Atchison, tract in sec. 18, tp. 18 s., r. 6 w., $10.

Ansel Hemenway et ux to John S. Barr, 1 acre in tp. 18 s., r. 3 w., $470.

Patrick Murray et ux to J. R. Smith et al, tract in tp. 15 s., r. 5 w., $10.

Edwin F. Adams et ux to William H. Long, tract in sec. 8, tp. 22 s., r. 3 w., $1000.

United States to Ella J. Devereaux, 160 acres in sec. 8, tp. 15 s., r. 7 w.

United States to Oscar N. Blair, 120.15 acres in sec. 30, tp. 16 s., r. 2 w.

H. L. Bown, sheriff, to Mrs. E. A. Nibbin, 160 acres in sec. 28, tp. 26 s., r. 4 w., $800.

V. McFarland to Charles H. Chapman, 15 acres, tp. 17 s., r. 4 w., $3400.

T. COLEMAN DU PONT.

Prominent Delaware man who is active in the finance department of the Republican national campaign.

LEVI ANKENY REFUSES TO DISCUSS RESULTS

Seattle, Sept. 10.—The close fight for the gubernatorial nomination seems finally determined in favor of Samuel Cosgrove, of Pomeroy. Henry McBride, his closest opponent, has wired congratulations and promised his support.

Partial returns compiled by the Evening Times from 36 out of 37 counties on United States senator are as follows: Jones, 32,129; Ankeny, 16,058.

Incomplete returns on governor up to 2 o'clock: First choice: Cosgrove, 21,659; Mead, 23,626; McBride, 21,430. Second choice, Cosgrove, 19,328; Mead, 10,104; McBride, 9611, giving Cosgrove a long lead on combined first and second choice.

Spokane, Sept. 10.—Senator Levi Ankeny, who appears to have been decisively beaten by Congressman Wesley Jones in Tuesday's direct primary vote for senator, was asked by the Evening Chronicle if he would abide by the result of the vote, and replied:

"I cannot state that."

"If defeated will you quit the fight?"

"I cannot say what may be the developments."

"Well, is there a possibility that you would go before the state legislature with your candidacy?"

"I do not know."

Nearly all the newly elected members of the legislature are formally pledged to the senatorial candidate receiving the highest vote in the direct primary.

NO DOUBT NOW OF ANKENY'S DEFEAT

Seattle, Sept. 10.—Incomplete returns leave no doubt of the nomination of Representative Wesley L. Jones for United States senator over Levi Ankeny, the incumbent. To succeed Jones as representative in congress from the third district Miles Poindexter, of Spokane, has been chosen. There was no opposition to William E. Humphrey, of Seattle, in the first dictrict, and Francis W. Cushman, of Tacoma, in the second district.

Cosgrove for Governor.

The returns, although incomplete, also indicate that Samuel G. Cosgrove, of Pomeroy, a second choice selection, will receive the nomination of Governor of the state of Washington. Cosgrove's lead on second choice votes, and the split on first choice votes between Albert E. Mead and Henry McBride, together with the first choice votes divided between five other candidates in the field, have brought about a situation peculiar in Washington state politics.

The Washington primary law provides that, where there are four or more candidates for a state or congressional office, the voter shall indicate upon his ballot his "first" and "second" choice for such office. In case no candidate shall receive 40 per cent of the total first choice votes there shall be added to each candidate's total all his second choice votes, and the candidate receiving the highest aggregate first and second choice votes shall be the nominee. No voter may cast his ballot for the same candidate as first and second choice. This provision of the law does not apply to judicial, county or local offices.

The early returns indicated an extremely close contest between McBride and Mead, but later reports dispelled whatever hope the Mead men had and the governor announced that he was prepared to take the stump for Cosgrove and would gladly do so.

The liquor element backed McBride and fought Governor Mead, so that they now hope to defeat the enactment of a local option law.

LOCOMOTIVE WORKS DECLARE DIVIDEND

New York, Sept. 10.—The directors of the American Locomotive Company today passed the quarterly dividend on common stock, the last quarterly dividend being 1¾ per cent. The regular quarterly dividend of 1¾ on preferred stock was declared today.

GRANGE FAIR AT GRESHAM THIS YEAR

Preparations for this year's grange fair and festival, to be held at Gresham, Oregon, October 6-10, are being pushed rapidly forward and the exhibits and other attractions promise to surpass the splendid fair and carnival of last year. A beautiful site of nine acres has been secured and is being laid out for a park. Workmen have begun the erection of the buildings. The main pavilion will be 60x150 feet, two stories. It will be well constructed and floored, affording nearly thee times the exhibit room of last year's temporary pavilion, which was overcrowded with exhibits. A large poultry house and stock sheds will be built, besides a grand stand, offices, etc. With new grounds, new and substantial backing, every citizen of the surrounding country has reason to expect a great fair at Gresham and the management is determined to bring it about. Gresham is located a few miles from Portland.

CASTORIA.

Bears the Signature of Chas. H. Fletcher. This Kind You Have Always Bought

COLD-BLOODED MURDERER WILL PLEAD INSANITY

Hackensack, N. J., Sept. 12.—Augustus Everhard, the young grocer's clerk who is charged with the murder of his aunt, Mrs. Otille Eberhard, whom he lured to a lonely spot in Rochelle Park on July 16 last and after killing her robbed the body of $2240, will be placed on trial next week. The case will be called Monday, and it is expected the trial will proceed without delay.

The cold-blooded character of the murder caused the crime to be widely discussed throughout the country and the trial will be followed with close interest. The murdered woman had but recently arrived in this country country. According to the story told by young Eberhard, he had persuaded his aunt to turn her possessions into cash and come to America in order that he might marry her daughter. Upon their arrival in New York City he obtained rooms for them and then suggested a trip across the river into New Jersey. A blinding storm came up while they were walking along the railroad tracks on the New Jersey side, and this aided the designs of the murderer. As the two unsuspecting women were plodding along in front of him, he drew his revolver, took careful aim and fired. Mrs. Eberhard fell at the first shot, but to make sure of her death the assassin fired another shot into her body as it lay on the tracks. Then he went in pursuit of his cousin and tried to kill her. She ran down the tracks and escaped, while the murderer fled from the scene of his crime. It was more than a week before young Eberhard was found. In his confession he stated that during the week he had traveled as far west as Chicago, but had been irresistably attracted again to the scene of his crime. When found he was suffering from a slight bullet wound which he had inflicted upon himself to give strength to the story he had concocted to the effect that he and his aunt had been attacked by Italians while walking along the railroad tracks. But a severe quizzing by the police broke down his story and he is said to have made a full confession. Nearly all of the money of his aunt was found where he said he had buried it.

Insanity will undoubtedly be the defense of the young self-confessed murderer when he is placed on trial. His father, it is said, will testify that insanity is hereditary in his family and that the sister of young Eberhard is now confined in an insane asylum.

The local authorities and the men guarding Eberhhard say they can see no traces of insanity. Nevertheless, it is probable that a commission may be appointed to examine the prisoner's mental condition.

BAD ACCIDENT AT STONE QUARRY

(From Thursday's Daily Guard.)

Harry Clark, an employe of the Warren Construction Company at the rock quarry at the west end of Skinner's Butte, was severely injured while at work at the quarry just before noon. He was prying at one of the perpendicular columns of rock when suddenly the column was loosened and fell with a crash, catching Clark before he had time to get out of the way. The big boulder crushed his right leg near the hip, and for a while it was thought that the limb would have to be amputated, but when he was examined at the Eugene hospital a few minutes later it was found that amputation was not necessary. The leg, however, was terribly mangled and it will be a long time before the man will be able to work again.

HARRISBURG NOTES

Senator R. A. Booth, of Eugene, and his brother, J. H. Booth, of Roseburg, accompanied by their families, were in the city on a tour overland to visit friends at Brownsville and Albany.

Theo Miller, of Eugene, has closed a deal for the possession of 54 acres of land on Ingram's island. Thirty acres of it was the property of J. C. Ingram, which sold at $40 per acre, and the balance that of William Elnfeldt, and brought $50 per acre.

J. T. Stevens finished the season's run of threshing last Saturday afternoon, being out just 23 days. He doesn't report any exceptional yield of grain on the trip, unless it would be that of Austin Alford, who received 126 bushels of wheat from four acres. This is an average of 31½ bushels per acre.—Bulletin.

SUBSCRIBERS MUST PAY FOR NEWSPAPERS TAKEN

A newspaper publisher recently brought suit against 45 men who would not pay their subscription and obtained judgment in each claim. Twenty-eight of them made affidavit that they owned no more than the law allowed, thus preventing attachment. Then under the decision of the supreme court they were arrested for petty larceny and bound over in the sum of $300. All but six gave bail, and the six went to jail. The new postal law makes it larceny to take a paper and then refuse to pay for it.

A Sure-Enough Knocker

J. C. Goodwin, of Reidsville, N.C., says: "Bucklen's Arnica Salve is a sure-enough knocker for ulcers. A bad one came on my leg last summer. That wonderful salve knocked it out in a few rounds. Not even a scar remained." Guaranteed for piles, sores and burns, etc. 25c at W. A. Kuykendall's drug store.

The Cause of Many Sudden Deaths.

There is a disease prevailing in this country most dangerous because so deceptive. Many sudden deaths are caused by it—heart disease, pneumonia, heart failure or apoplexy are often the result of kidney disease. If kidney trouble is allowed to advance the kidney-poisoned blood will attack the vital organs, causing catarrh of the bladder, or the kidneys themselves break down and waste away cell by cell.

Bladder troubles almost always result from a derangement of the kidneys and a cure is obtained quickest by a proper treatment of the kidneys. If you are feeling badly you can make no mistake by taking Dr. Kilmer's **Swamp-Root**, the great kidney, liver and bladder remedy.

It corrects inability to hold urine and scalding pain in passing it, and overcomes that unpleasant necessity of being compelled to go often through the day, and to get up many times during the night. The mild and the extraordinary effect of Swamp-Root is soon realized. It stands the highest for its wonderful cures of the most distressing cases.

Swamp-Root is pleasant to take and is sold by all druggists in fifty-cent and one-dollar size bottles. You may have a sample bottle of this wonderful new discovery and a book that tells all about it, both sent free by mail. Address, Dr. Kilmer & Co., Binghamton, N. Y. When writing mention reading this generous offer in this paper. Don't make any mistake, but remember the name, Swamp-Root, Dr. Kilmer's Swamp-Root, and the address, Binghamton, N. Y., on every bottle.

MICRO

ITCHING SCALP DANDRUFF AND FALLING HAIR

are but outward signs of the evil done in secret by myriads of dandruff germs sapping the life blood of the hair. Micro kills the parasite, soothes the itching scalp, gives lustre to the hair and stops it falling out. A single application gives relief and proves its worth. Save your hair before too late. Micro prevents baldness. It is a delightful dressing for the hair, free from grease and sticky oils. Ask your druggist for free booklet.

HOYT CHEMICAL CO. PORTLAND, OREGON

U-AR-DAS

LUXURY

A DELIGHTFUL LIQUID FACE POWDER

Imparts a pleasing softness and delicacy to the skin and restrains the ravages of sun, wind and time. Its continued application eliminates sunburn, tan and freckles and renders imperceptible annoying minor blemishes and sallowness. It possesses a dainty, clinging odor exclusively its own and is in every way a perfect toilet luxury. Price 50 cents. Ask your druggist for it.

HOYT CHEMICAL CO. PORTLAND OREGON

PHL

RECORD

Pacific Horse Liniment is prepared expressly for the needs of horsemen and ranchmen. It is a powerful and penetrating liniment, a remedy for emergencies. A soothing embrocation for the relief of pain, and the best liniment for sprains and soreness. Unequaled for curing the wounds and injuries of BARBED WIRE and for healing cuts, abrasions, sores and bruises. Pacific Horse Liniment is fully guaranteed. No other is so good or helpful in so many ways. If it fails to satisfy, we authorize all dealers to refund the purchase price.

EXTRA LARGE BOTTLES FIFTY CENTS

HOYT CHEMICAL CO., PORTLAND, ORE.

BOOKLET FREE

We are dealers in

FARMS AND LANDS

If you want to sell your farm, send us full description, terms, etc., and we can do it.

T. B. ACKERS & CO.,
270½ Washington St.,
PORTLAND, O