Friendly's July Clearance Sale Big Bargains

Just as we advised you in last week's paper in our page ad. that the bargains we would offer were all from our own stocks, the choicest paternsof the season, we have been busy as bees since this sale opened, hundreds of mail orders have been filled. We are glad so many of our out-of-town customers have taken advantage of this buying opportunity. Friday and Saturday of this week we offer some exceptional values in wash goods, hosiery and underwear and ready-to-wear garments for women, men and children. Our money back policy protects you. Any article you buy that is not as represented or just what you want can be returned and your money refunded.

$12 Black Eton Tailored Suits, **$7.75**

$18 Black Eton Tailored Suits, **$11.00**

$35 Black Eton Tailored Suits, **$16.50**

14 ladies Black Eton jacket-tailored Suits, full pleated skirts, jacket trimmed in plain black and Persian braids, lined with good quality silk, three-quarter sleeves and the materials are Panama and serge. This is a buying opportunity not to be overlooked. Plan to be here early and get the best values. All colored and white tailored suits and white tailored coats and there is a very nice assortment of them, to be closed out at

$18.00 Silk Eton Jackets each $5.00

18c Fancy Cotton Batiste 5c a yard

35c Linen Suiting 17c a yard

15c White Embroidered Belts 9c each

$1.50 Ladies' Shirtwaists 68c each

$1.00 Ladies' Parasols 50c

$3.00 Ladies' wash dresses $1.75

$7.50 Ladies' wash dresses $3.75

$14.75 Ladies wash dresses $7.00

42 Suits altogether, sizes 32 to 40, made of fine white lawn, neatly trimmed in Valenciennes lace and insertion, two-piece and Princess effects, low neck, very full skirt, and the less expensive ones made of lawn chambra and printed madras in plain colors and shepperd checks, plaids and figures.

Take Advantage of This Sale. If You Can't Come, Send by Mail

$10.00 Men's Suits $4.85

$6.00 Boys' Suits $1.65

15c Men's Hose 8⅓c

35c Men's Underwear 25c each

$1.50 White Duck Skirts $1.00

Eugene's Foremost and Best Store

S. H. FRIENDLY

Your Money's Worth or Your Money Back

SIX ARE DEAD AND THREE MORE CANNOT SURVIVE

Boston, Mass., July 16.—Of the thirteen survivors of those injured by the explosion on the battleship Georgia yesterday in Cape Cod bay, tree will probably die. When the Georgia arrived here yesterday she carried the corpses of six of her crew and two more died in the hospital last night.

One of these was the son of Rear-Admiral Goodrich, Lieutenant Caspar Goodrich. The admiral and his wife made a hurried trip from Brooklyn, arriving at the hospital just before their son passed away.

The dead are:

Lieutenant Casper Goodrich, Brooklyn; died at 11:34 tonight after being landed.

Midshipman Faulkner Goldthwaite, Kentucky.

William J. Thatcher, chief turret captain, Wilmington, Del.

William Joseph Burke, seaman, Quincy, Mass.

George G. Hamilton, ordinary seaman, South Framingham, Mass.

George E. Miller, ordinary seaman, Brooklyn, N. Y.

William M. Thomas, seaman, Newport, R. I.

William Pair, Brooklyn.

Many others were injured, of whom eight are likely to die.

OREGON NEWS GLEANED FROM EXCHANGES

Plans are being drawn for a $150,000 hotel at Tillamook. It is to be 170 1-4 by 170 feet, the main part being four stories, wings three. It will contain 135 guest chambers,with private bath and toilet for each. The main lobby will be 60 by 80 feet, a lady's lobby on the second floor 30 by 80 feet. It will be heated by steam and lighted by electricity. It is to have a double front, one facing the ocean and the other Tillamook bay, 100 feet above high tide. It is proposed to make it the finest seaside resort hotel on the coast.

Mill City people are excited over a rich discovery of copper ore at that city. Jack Hammel, who returned from there last evening, reports a rich discovery in that city. In removing some dirt for the extension of the store of the Curtis Lumber Company some ore was struck which proved to be valuable in copper. The ledge was traced across the river into Linn ciunty and is thought to be very extensive and remarkably rich Albany Democrat.

In six weeks more the colonist rate to Oregon will be in effect again, continuing for sixty days. In order to get the full benefit of them, every commercial organization should get busy with their correspondence with prospective settlers. During this vacation period the boys and girls have the time to write their friends "back East," and tell them about the Oregon country. As an illustration of what can be accomplished by this means, the school children of a single district in one of our coast counties doubled the school population of that district merely through correspondence, necessitating the construction of an additional school building.

Oscar S. Strauss, secretary of the department of commerce and labor, will arrive in Portland about the middle of next week. The United States tender Heather will leave Astoria for Victoria, B. C., today to meet the distinguished official and bring him to this city. He is due in Victoria from Montreal Monday.—Saturday's Portland Telegram.

KOOH-I-NOOR ICE CREAM

Made From Pure Sweet Cream

Cream Packed in any Quantity and Delivered.

Hull's Drug Store

17-19 E. 9th St. 537 Willamette St.

MRS. ELIZABETH SHANNON DIES OF PARALYSIS

(From Tuesday's Guard.)

Mrs. Elizabeth Shannon, one of the state's earliest and best known pioneers, died at her home at 542 Lawrence street in Eugene this morning at 1 o'clock, after a short illness from paralysis. She was stricken Sunday and remained unconscious until her death.

Mrs. Shannon, whose maiden name was simmons, was born in Randolph county, Indiana, March 30, 1830, making her age at the time of her death 77 years, 3 months and 16 days. She came to Oregon across the plains from Illinois with her father, Samuel Simons, in 1846, and settled in that year in what is now Marion county. She was married July 15, 1847, to Wesley Shannon, who, with Elijah Bristow, erected the first building ever put up by a white man in Lane county. He died in Eugene some ten or twelve years ago. They lived at Salem and in Marion county a good many years after they were married, coming to Eugene about thirty years ago. Mrs. Shannon has lived here ever since. She possessed a fine farm in Marion county and a great deal of property in Eugene.

Mrs. Shannon was a woman of noble character and was loved by all who knew her. She was a member of the Congregational church. The funeral will be held at Salem tomorrow, the remains leaving Eugene on the 6 o'clock train in the morning. The funeral services will be conducted by her old pastor, Rev. P. S. Knight.

People returning from Newport tell of some lively times there with violators of the local option law. Judge McFadden had been over there and made things pretty tropical, a way the judge has. A Corvallis young man furnished the evidence, and of course incurred the enmity of the liquor people. Gene Williams, John Porter and Charles. Winant pleaded guilty before a Newport justice and were each fined $100. Gus Olsen's case was in the circuit court at Toledo and he got $200. Besides these there are two indictments each against Williams, Porter and Olsen, which will be tried later.

THE WORLD.

It's a little world in which to hide,
When foolish men do wrong and flee;
It's a narrow place, a foot-worn place
For him who tries to leave disgrace
Behind him and conceal his face
From those who in taeir righteous pride
Frown down on his depravity.
It's a big wide world for those who try
To do what righteous deeds they may;
Oh, myriads are the ways that wind
Through scenes where men may find
Each day new chances to be kind—
It's an endless world for those who vie
In clearing wrong and woe away.
—S. E. Kiser.

EUGENE WOMAN GOT TWO HUSBANDS

While matrimonial societies as a rule are an excellent thing for the bringing of two lonely hearts together, sometimes they do not always bring happiness and content to those who are members. The case of Geo. W. Dow, who was granted a divorce this afternoon by Judge William Galloway in the circuit court, is an instance of where things did not turn out as planned, says the Albany Herald.

In his testimony on the witness stand Mr. Dow related his matrimonial infelicities at length, and asserted that because his wife forgot to take her ad for a husband out of the paper after she had married him, she became acquainted with a Mr. Christensen, also a member of the matrimonial society, who lived in Blynn, Washington, and through correspondence previous to and after his marriage to her, the two decided to marry, and therefore on February 27, 1907, Mrs. Dow left her husband, and went to Blynn, Washington, where she was married to Mr. Christenson, only 13 days after her leaving this city.

The plaintiff, who is white haired and about 75 years old, said that he had gone to Blynn and met Mr. Christenson.

"Have you a family?" queried Mr. Dow of Mr. Christenson on the occasion of their meeting.

"I have a wife," replied the latter.

"What's her name?" continued Dow, who was unknown to Christenson.

"Before I married her it was Minnie Dolan."

"Well, you've married my wife, then," said Dow. In telling of the case on the witness stand, the plaintiff did not seem to be very downhearted over his wife's desertion and marriage to another man, and smiled throughout the time he was testifying. The defendant is 50 years old and formerly lived in Eugene. The plaintiff resides in Albany and is a cooper by trade.

BORN.

At Creswell, July 10, 1907, to Mr. and Mrs. Hager, a daughter.

In Eugene, July 11, 1907, to Mr. and Mrs. Ralph Hall, of Falls City, a daughter.

City Engineer Waggoner this afternoon began the work of surveying for the street pavement, and it will not be many days before the actual work begins. The forms for the cement curbings are now being built and the cement work will begin at once. The tearing up of the streets for the paving material and for the street railway tracks will follow and the first of next week will see great activity in that line, although we will not hazard another guess as to the time of the beginning of the work.

Subscribe for the DAILY GUARD.

CASTORIA.

Bears the Signature of Chas. H. Fletcher. The Kind You Have Always Bought

NEW $18,000 PRESBYTERIAN CHURCH BUILDING

PLANS FOR HANDSOME AND IMPOSING EDIFICE BEING COMPLETED BY ARCHITECT HUNZICKER.

Will Be Built of Stone at Corner of East Tenth and Pearl Streets—Plans Will Be Ready for Contractors in Two Weeks and Building Will Be Finished in Fall

Architect John Hunzicker is completing the plans for the new house of worship to be erected by the Central Presbyterian church at the corner of East Tenth and Pearl streets, and if adopted by the congregation they will be ready for the contractors to figure on in about two weeks. The building will be completed some time this fall.

The church will be far the costliest and the most commodious in the city. It will be built of stone and will cost $18,000 or over. It will seat approximately 1100 people, which is a hundred or more greater than the seating capacity of the largest church building in the city at present.

The new edifice will be Gothic in design, a general description of it being as follows: The dimensions over all will be 80x110 feet. The auditorium will have a seating capacity of 380, seven Sunday school rooms adjoining the auditorium and which are connected with it by folding doors, will seat 350 and the gallery on three sides of the auditorium will seat 340. There will be rooms for parlor and study and in the basement there will be a kitchen, a dining room, storerooms, boiler rooms, etc. The building will face east, with entrances from that direction and from the north. In the northeast corner there will be a Gothic tower. After the plans are completed a more minute description of the building can be obtained but suffice it to say, it will be very handsome and an ornament to the city.

SCOBERT & DODGE STORE CHANGES OWNERS

Scobert & Dodge have sold their general store in the Hovey block at the corner of West Eighth and Olive streets to R. J. Moses & Son, who now conduct a large store at Philomath, Benton county, and were formerly in business in Corvallis. They will take charge of the place about the 1st of September and will put in a $10,000 stock of goods. The interior of the store will be remodeled and greatly improved and the new firm will conduct a strictly first-class place. Moses & Son were attracted here by the excellent school advantages, and have been negotiating for the purchase of the store for several months. They are good citizens and the Guard welcomes them to Eugene.

E. Dodge, of the firm of Scobert & Dodge, has located in Portland, but Mr. Scobert will continue to make Eugene his home. As soon as he gives up the store he will take a vacation and afterward go to Woodburn to look after the firm's hop crop,but when it is harvested he will return to Eugene. The firm has made a success of the business and the new proprietors of the store will no doubt enjoy the same excellent trade.

OREGON NEWS

In six months the secretary of state has turned into the state treasury $9,058.30, which under the old system would have been pocketed by the secretary, indicating that the office was good for about $18,000 a year. The state thus saves about $13,000 a year by the change.

Portland has a woman for a health officer, Dr. Esther C. Pohl, who was appointed to the place this morning by the health board, succeeding Dr. Wheeler resigned. Dr. Pohl has been a member of the board of health for the past two years, and was given the new position by her colleagues, Dr. George F. Wilson, Dr. A. J. Giesy and Chief of Police Gritzmacher.—Journal.

State of Ohio, City of Toledo, Lucas County, ss.

Frank J. Cheney makes oath that he is senior portner of the firm of F. J. Cheney & Co., doing business in the City of Toledo, County and State aforesaid, and that said firm will pay the sum of ONE HUNDRED DOLLARS for each and every case of Catarrh that cannot be cured by the use of Hall's Catarrh Cure.

FRANK J. CHENEY.

Sworn to before me and subscribed in my presence, this 6th day of December, A. D., 1886.

(Seal) A. W. GLEASON, Notary Public.

Hall's Catarrh Cure is taken internally, and acts directly on the blood and mucous surfaces of the system. Send for testimonials free.

F. J. CHENEY & CO., Toledo, O.

Sold by Druggists, 75c.

Take Hall's Family Pills for constipation.

We guarantee our work in every particular. Eugene Steam Dye Works. tf

Linn county has 6628 children of school age, 3337 boys and 3228 girls.

DELANO DRUG STORE SOLD TO A. W. KUYKENDALL

(From Thursday's Guard.)

A deal for the sale of W. L. DeLano's drug store to A. W. Kuykendall was completed last evening and the new owner took charge of the business this morning. Mr. Kuykendall has sold his interest in the Yerington & Kuykendall drug store on East Ninth street to his partner, Geo. Yerington, who is now sole owner.

Mr. Kuykendall, who is on experienced druggist, will conduct the DeLano store alone, keeping in his employ the present force of efficient clerks. It is learned that he has leased the north room of the Pratt block, now occupied by Quiner & Learned's millinery store and McDougall's tailor shop, and will move the store there some time in the near future. The First National Bank owns the building where the drug store is now located, and as before stated by the Guard, will enlarge its banking rooms and utilize the building for that purpose some time in the future.

Mr. DeLano, who has been in business for many years, will take a much needed rest, although he will not retire permanently from the business life of the city.

G. A. R. PASSES RESOLUTIONS

J. W. Geary post, G. A. R., of this city, has adopted the following resolutions:

Whereas, The patriotic organization known as the Sons of Veterans, United States of America, is composed of the sons and grandsons of the men who fought to a successful conclusion the war for the preservation of the American union, and in whose veins flows the fiery spirit of patriotic devotion that inspired in the hearts of their sires the courage to endure, the loyalty to sustain, and the patriotism to suffer and die, that our country might remain undivided, and our flag be maintained, unsullied in the blue canopy of heaven, and that peapce, plenty and happiness mighe be the portion of our beloved countrymen forever;

Whereas, The Sons of Veterans are to be the true successors to the Grand Army of the Republic when that great patriotic organization shall have been swept into final and glorious extinction, and the duty shall be theirs to continue and carry forward the grand lessons of patriotism, and loyalty to home, country and countrymen, by both precept and example, as has been carried forward by their sires through all these years;

Whereas, There is a camp of the Sons of Veterans in Eugene, known as General McKenzie Camp, No. 31;

Resolved, That J. W. Geary post No. 7, department of Oregon, Grand Army of the Republic, through its membership, pledges to said camp every encouragement, assistance and support that is in the power of this post to give in the furtherance of its noble objects and to build up its membership and in every possible way strengthen their hands in their patriotic and charitable effore;

Resolved, That a copy of these resolutions be presented to General McKenzie camp No. 31, Sons of Veterans, and a copy of the same be furnished the Eugene press for publication.

C. H. BAKER, Commander.

L. PHETTEPLACE, Aujt.

STATE GLOSES CASE LAST WITNESS TESTIFIES

(Continued from Page One.)

know who fired the first shot in 1901 except from hearsay.

Sackett admitted he helped to "escort" out of Telluride the members of the union who were recognized as agitators and prevented peaceful citizens from going to work. Some men were deported who should not have been, and were allowed to return. He said they had tried to obtain the interference of the courts for years, but was unable to do so, and the deportations followed.

Rebuttal Finished.

Thomas M. Stuart, the last witness in rebuttal for the state, was called this afternoon.

Stuart was one of the men beaten and maltreated by the union miners during the troubles in Cripple Creek in 1903. He said he went to work in the Golden Cycle mine. After his work was done he went home and was visited by a dozen men, including Steve Adams, Sherman Parker, Minister and Campbell, who ordered him out. He refused to go. He was dragged out and beaten with guns and finally Campbell shot hom through the back as he lay on the ground. He was in the hospital for three months.

On cross-examination he said that he had not sworn out warrants for his assailants until sixteen months ago, having delayed proceeding because the authorities could not find evidence to "back him up."

At 2:15 Senator Borah announced that the state rested in rebuttal.

Attorney Richardson announced that the defense might have some witnesses in sur-rebuttal.

See our McDougal kitchen cabinets. They save women steps.

CHAMBERS HARDWARE CO.

Just received, a new line of Jewel self-generating gasoline stoves. It is as handy and as safe as gas.

CHAMBERS HARDWARE CO.

Porch and lawn furniture.

CHAMBERS HARDWARE CO.

A PRETTY MILKMAID

Thinks Pe-ru-na Is a Wonderful Medicine.

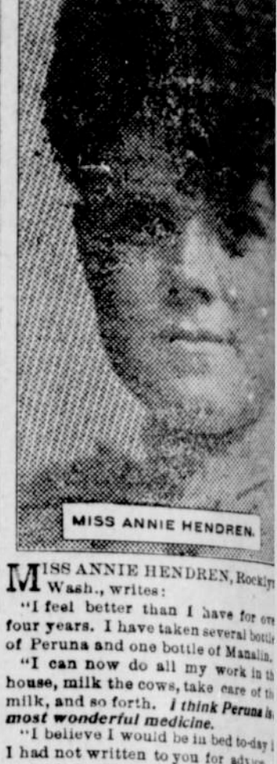

MISS ANNIE HENDREN.

MISS ANNIE HENDREN, Rockport, Wash., writes:

"I feel better than I have for over four years. I have taken several bottles of Peruna and one bottle of Manalin.

"I can now do all my work in the house, milk the cows, take care of the milk, and so forth. *I think Peruna is the most wonderful medicine.*

"I believe I would be in bed to-day if I had not written to you for advice. I had taken all kinds of medicine, but none did me any good.

"Peruna has made me *a well and happy girl.* I can never say too much for Peruna."

Not only women of rank and letters praise Peruna, but the industrious, useful women engaged in honest toil would not be without Dr. Hartman's world renowned remedy.

The Doctor has prescribed it for many thousand women every year and he never fails to receive a multitude of letters like the above, thanking him for his advice, and especially for the wonderful benefits received from Peruna.

MISSOURI RIVER STANDS ABOVE FLOOD POINT

Kansas City, July 16.—The Missouri river at Kansas City is stationary at 21.5 feet, half a foot above flood point.

NEWS NOTES

From 2¾ acres planted to berries a man near The Dalles brought into market 415 crates of as fine berries as can be found in Oregon.

Here's a Reedville man's account of 40 hens for six months: Gross cash received, $69.02; cash paid for feed, $15.70; net profit, $53.32.

At Black Diamond, Wash., Joe Grozek, a Polish miner, shot and killed Bakass Dieago and seriously wounded Joe Frankie. No provocation whatever for either deed.

No more blanket covering of government public lands taken up for homestead purposes will be allowed by the general land office, according to a statement made by Commissioner B. A. Ballinegr yesterday and claims will be held from final proof only where legal evidence can be shown that the holder is guilty of making false affidavits in regard to his claim.—Telegram.

A Peerless ice cream freezer will freeze cream hard in three minutes. They turn easier than others. We can tell you why, also other good points.

CHAMBERS HARDWARE CO.

No Difference.

No distinction is made as to the kind of piles that Dr. Leonhardt's Hem-Roid cures.

The names, internal, external, bleeding, blind, itching, suppurating, etc. are simply names of the different stages through which every case will pass if it continues long enough.

Piles are caused by congestion or stagnation of the blood in the lower bowel, and it takes an internal remedy to remove the cause.

Dr. Leonhardt's Hem-Roid is a tablet taken internally. It is a permanent cure. Money back if it fails. Price $1.00 at druggists. Dr. L. Y., proprietors.

Sold by Hull's drug store.

CONTEST NOTICE.

Department of the Interior, United States Land Office, Roseburg, Oregon, June 18 1907.

A sufficient contest affidavit having been filed in this office by Oliver Wilcut, contestant, against homestead entry No. 10237, made October 4, 1900, for the S. W. ¼ sec. 24, tp. 17 S., Range 8 W., by Ernest Tabor contestee, in which it is alleged that said Ernest Tabor never made settlement on said land, he made no improvements of any kind, and he has entirely abandoned said land and living at Mapleton; that said absence was not due to employment in the military or naval service of the United States in time of war, said parties are hereby notified to appear, respond and offer evidence touching said allegation at 10 o'clock a. m. on August 16, 1907, before W. W. Calkins, U. S. Commissioner at his office at Eugene, Oregon, and that final hearing will be held at 10 o'clock a. m. on August 30, 1907, before the Register and Receiver at the United States Land Office in Roseburg, Oregon.

The said contestant having in proper affidavit, filed June 17, 1907, set forth facts which show that after due diligence personal service of this notice can not be made, it is hereby ordered and directed that such notice be given by due and proper publication.

BENJAMIN L. EDDY, Register.