LIEUTENANT BOWMAN.

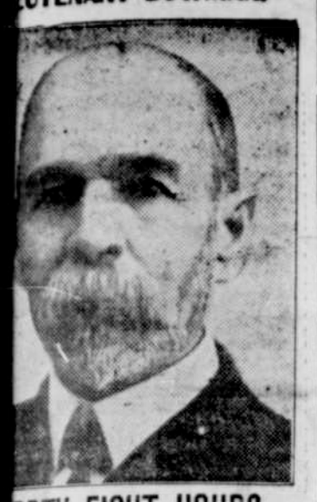

FORTY-EIGHT HOURS
PE-RU-NA CURED HIM.

Affected Head and Throat
—Attack Was Severe.

W. Bowman, 1st Lieut. and Adjt. S. M. Cav. Vols., writes from m, Md., as follows:

ough somewhat averse to patent ines, and still more averse to be- g a professional affidavit man, it only a plain duty in the present ce to add my experience to the ns already written concerning the ve powers of Peruna.

have been particularly benefited use for colds in the head and t. I have been able to fully cure self of a most severe attack in ty-eight hours by its use according directions. I use it as a preventive never threatened with an attack.

Members of my family also use it like ailments. We are recommend- it to our friends."—C. W. Bowman.

Pe-ru-na Contains no Narcotics.

reason why Peruna has found per- nt use in so many homes is that it ains no narcotic of any kind. It can ed any length of time without ac- ng a drug habit.

dress Dr. Hartman, President of Hartman Sanitarium, Columbus, for free medical advice. All cor- ndence held strictly confidential.

Opposition Telephone

network of telephone wires ading throughout the entire , giving connection between all e principal cities and towns and ssing in Portland, the owners of various component systems work- in harmony for its maintenance extension—such is the purpose of Oregon Independent Telephone ociation, organized in Portland rday. The charter membership e new organization comprises a number of the independent tel- one companies of the state, and intention is to bring in all those yet affiliated with it. They pro- to work as a unit to improve independent service in Oregon to fight for business against their petitor, the Pacific States Com- , owner of the Bell lines.—Ore- an.

SAWMILL BUSINESS PICKING UP

is stated that J. H. Chambers, prietor of the Dorena sawmill, has ed the deal with the San Francis- parties with whom he has been ne- iating for some time and that the plant will go over to the new op- ors next week.

Is also announced that the erec- of another large plant will be in nce at or near Cottage Grove in immediate future.—Cottage Grov tern Oregon.

's an easy thing to say,
And say it good and strong,
nd say it pretty frequent,
Push Rocky Mountain Tea along.
Linn Drug Co

on't pay regular prices for flour feed when you can get a good stantial reduction on standard ds at

2tdltw MOON & TINGLEY'S.

NO CITY WATER WORKS

The death knell of municipal ownership in Eugene was sounded at the meeting of the city council last night, when a resolution was passed nullifying and rescinding the action of the council at its meeting a week ago, when an order was made, through the passing of a resolution, to advertise for the sale of and to issue the $100,000 water works bonds voted at the election on January 24. The resolution passed last night directs the city recorder not to advertise a notice of the sale of bonds as provided in the previous resolution, and to withdraw such notice and advertisement now being published in the Oregon State Journal.

Councilman Beckwith, who until after the last election stood with the "solid six" on the municipal ownership question, but who desiring to properly represent his constituents in the matter, voted against the bond resolution a week ago, introduced the resolution last night. When placed upon its passage and the ayes and noes were called for, Councilmen Bristow, Spencer, Beckwith and Horn voted "aye" and Matlock, Garrett and Henderson "no." Councilman Calkins, a municipal ownership leader, was absent but had he been there the resolution would have passed anyway, as Mayor Wilkins would have cast the deciding vote in its favor.

Councilman Horn, like Councilman Beckwith, changed his vote on the proposition inasmuch as his ward, the Third, gave a heavy majority against the issuance of bonds.

Before a vote upon the resolution was taken Councilman Matlock wished to declare the motion out of order, inasmuch as Mr. Beckwith had voted against the bonding resolution at the last meeting. Mayor Wilkins ruled that the resolutions in the past relating to the issuance of bonds had been legislative in character and had had the effect of ordinances, and as ordinances they could be repealed. Mr. Matlock then moved to amend the resolution so as to strike out the waterworks proposition. The mayor ruled the motion as being out of order because it would change the nature of the resolution entirely.

Mr. Matlock then appealed from the decision of the chair and upon a vote the decision was sustained.

BUSINESS TRANSACTED.

Reports of the several standing committees were heard.

An alley between East Seventh and East Eighth streets, from High street to the mill race, upon petition was ordered open.

Bids were opened for grading and graveling the alley between Olive and Willamette streets from West Eighth to West Ninth, and C. F. Croner awarded the contract.

The ordinance ratifying the plat of Purkerson & Qimby's addition to the city was passed.

City Treasurer F. Reisner's quarterly financial report for the last quarter of the year 1905 was read.

Because of the sickness of City Recorder Dorris, City Attorney Bean acted in his capacity at the meeting.

LODGES INSTALL NEW OFFICERS

Helmet lodge, No. 33, Knights of Pythias, held installation of officers last evening after which the members were regaled with music and refreshments were served. The new officers are as follows: F. E. Taylor, chancellor commander; F. L. Poindexter, vice chancellor; R. C. Gray, prelate; C. D. Chorpening, master of work; J. L. Dillard, master at arms; W. W. Brown, master of exchequer; C. A. Wintermeier, master of finance; C. L. Winter, keeper of records and seal; T. W. Munroe, inner guard; G. A. Barger, outer guard.

Eugene camp, Modern Woodmen of America, installed officers last night as follows: E O. Palmer, venerable consul; A E. Wernock, worthy advisor; J. F. Gates, banker; David Link, clerk; J.B. Willoughby, watchman; Claude D. Jackson, sentry; Dr. L. E. McDougal, camp physician; M. L. York, manager. Past Consul S.R. Mosher was the installing officer.

After the business of the meeting was concluded, refreshments were served.

Eugene camp, Woodmen of the World, held installation of officers last evening as follows.

W. B. Dillard, consul; V.G. Chessman, advisor; W. M. Green, banker; W. W. Moore, clerk; H. Gordon, escort; M. O. Fuller, watchman; W. S. Moon, sentry; G. K. Munroe, manager. F. G. Woodcock, district organizer, was the installing officer.

J. W. Geary Post, G. A. R., and the W. R. C. held joint installation of officers Saturday night. The new officers are as follows:

G. A. R.—Commander, C. H. Baker; senior vice commander, William Sherman; junior vice commander, E.C. Kress; chaplain, B. F.Crum; officer of the day, R. E. Eastland; quartermaster, F. Bowers; officer of the guard, H. F. Cartwright; surgeon, L. Simon.

W. R. C.—President, Mrs. Ella Henderson; senior vice, Sarah Matlock; junior vice, Esther McClintock; chaplain, Susanna Bowers; treasurer, Nettie Hunter; secretary, Mrs. Jennie Higgins; conductor, Jessie Marsh; guard, Laura Reynolds; patriotic instructor, Mrs. Mary Yerington; press correspondent, Susie Hill; assistant conductress, Miss Essie Hamble; assistant guard, Mrs. J. C. Woods; color bearers, Mrs. Hepsy Watts, Emma Lowry, Jennie Chappelle and Mrs. May Hill.

Boy Shot to Death

A telephone message to the Guard from Acme last night brought the news of a fatal accidental shooting there late yesterday afternoon. Frank Anderson, aged 10 years, stepson of J. Nute, was shot in the abdomen with a shotgun in the hands of Paul Besse, aged about 14 years.

The Besse boy had been out hunting and on his return home met the Anderson boy. Young Besse, thinking that the shells had been extracted from the gun, playfully pointed the piece at the other boy and pulled the trigger. The full charge of birdshot entered his abdomen and the boy died two hours afterward.

PLANING MILL CO. INCORPORATES

The Eugene Planing Mill Co. today filed articles of incorporation with County Clerk Lee. The incorporators are C. F Somers, Lawrence Jensen and Soren Jensen. The capital stock is $20,000, divided into 200 shares of $100 each. The company operates the planing mill on Lawrence street, near the railroad.

Fruit Tree Spraying Notice

All persons having fruit trees or shrubbery affected with San Jose scale or other pests are hereby notified to have the same sprayed or destroyed. Spraying for scale to be effective must be done before the buds swell.

Trees and orchards examined and advice furnished without cost to owner. H. F. McCORNACK,
Fruit Inspector for Lane County.

Ladies Only Read This

If you honestly wish to make money and will canvass the women of your locality, we have the articles for you, patented, guaranteed and great sellers. Send 50 cents for complete samples. Money refunded if not satisfactory. Ramona Novelty Agency, 203-4 Mohawk Bldg, Portland, Or.
1 10 1tdltw

Spoiled Her Beauty

Harriet Howard, of New York, a one time had her beauty spoiled with skin trouble. She writes: "I had salt rheum or eczema for years, but nothing would cure it until I used Bucklen's Arnica Salve." A quick and sure healer for cuts, burns and sores. 25c at W. L. DeLano's drug store.

We are overstocked on feed and flour and will make some special prices for the next 30 days. This is a fact. Call and get our prices.
MOON & TINGLEY
'Phone Blk. 3011. 65 East 9th St.
1 10 2td 1tw

It invigorates, strengthens and builds up. It keeps you in condition physically, mentally and morally. That's what Hollister's Rocky Mountain Tea will do. 35 cents, tea or tablets. Linn Drug Co.

NATRON EXTENSION SOON

C. R. Rankin, engineer in charge of the work of the railroad survey for the S. P. from Natron, to the eastern part of the state, will return from the preliminary survey in a few days and take up the work, commencing from Natron, of making the permanent survey. This indicates that actual construction work will commence within a short time, beginning at Natron.

HEADQUARTERS AT JASPER.

The Guard is informed that Engineer Rankin has leased a residence at Jasper and for some time will make that his headquarters. At the present time the surveyors are on the head waters of the North Fork of the Willamette river, but the work there will be finished in a few days, when Mr. Rankin will return to his new headquarters at Jasper.

It is stated that a good route and grade was found by the way of the North Fork, passing near Odell Lake Other surveys will be made, however, after the permanent survey is made from Natron out, and if a better route is found it will be selected.

WORK TO COMMENCE.

A well-posted railroad man informs the Guard that the work of construction on this line will commence this spring and that the outfits used on the Springfield-Henderson grade will be tranferred to this work, besides other necessary equipment.

For the first 10 miles the construction work will be costly and slow, as bluffs along the river will be encountered.

U. O. ORATORS SELECTED

The annual test at which five orators are chosen who are to try for the honor of representing the University of Oregon in the inter-collegiate contest and state contest, was held Saturday afternoon in Villard hall. Only three classes were represented, the freshmen failing to send any member. Of those who appeared the judges selected the following members of the 'varsity to try for first and second places in the finals, which will be held on the last Friday of this month:

Miss Ella Dobey, '05, Portland, oration, "To the Unknown"; Loris Johnson, '05, Eugene, "Rousseau, the Man"; Francis Galloway, '06, Oregon City, "The New Diplomacy"; Max Handman, '05, Roumania, "Adaptation"; George Merritt, '05, Medford, "The Call for Rectitude."

Around the Courthouse

REAL ESTATE TRANSFERS.

L M and Mary M Hartwig to Daisy and Burley Williams; certain landnig sec 35, tp 16 s r 2 e. $100.

Cottage Grove lodge No 68, I O O F, to Lewis Shaffen; south half o lot 3, I O O F cemetery. $10

U S to Harry W Dunn; 172.56 acres in sec 12, tp 17, s r 3 e. Patent.

U S to Harry W Dunn; 160 acres in sec 7, tp 17, s r 4 e. Patent.

Letitia Kendall to Lena Morris; 100x217 feet in Eugene. $275.

J G and Mae M Bowerman to T O and M J M Maxwell; 40x119 feet in Springfield Investment & Power Co's ad to Springfield. $425.

Etta A Bowerman to T O and M J M Mawxell; 40x119 feet in Springfield Power & Improvement Co's ad to Springfield. $75.

E P and Ellen M Sherman to H Word; certain land in sec 32, tp 17, s r 3 w. $900.

Andrew Hunt to Charles F Mitchel; lot 3, blk 1, Scott's a l to Eugene. $432.

Robt M and Jennie Pratt to J F and James R Yates; half int in 38x80 feet in Skinner's donation to Eugene. $900.

Charles F Mitchell to Stephen Smeed; lot 3, blk 1, Scott's ad to Eugene. $900.

Marian Harper to Mrs L Rowe; 5x120 feet in extended survey of Springfield. $100.

T C and Daisy L Powell to Lot Q Sweatland; 160 acres in secs 28 and 29, tp 18, s r 5 w. $200.

John and Louisa Stewart to W H and Julia Belle Alexander; lot 2, blk 8, Elias Stewart's ad to Eugene. $450.

Ambrose Thomas et al to Herbert Mortimer; lot 14, Huddleston's ad to Eugene. $100.

L E Hileman to Mrs S Smeed; lot 7, blk 20, Packard's ad to Eugene. $1000.

Alf and Elsie A Walker to Geo W McQueen; south half of lot 5 and south half of lot 6, blk 3, W H McFarland's ad to Cottage Grove. $1000.

Godfred Inabrit to K C Hansen; half int in 1 87 acres in Georgetown. $178.66.

K C Hansen to C Hansen; half int in 1.78 acres in Georgetown. $178 66.

Delphine Goldsmith et al to Henry Odell; 87.20 acres in sec 34, tp 17, s r 1 w. $175

J B and Cora Ferguson to N A W Howe; 5 acres in sec 15, tp 18, s r 3 w. $300.

Levi and Rosa M Geer to Geo S Bailes; certain land in sec 30, tp 22, s r 3 w. $75.

Levi and Rosa M Geer to Keathley Bales; certain land in sec 30, tp 22, s r 3 w. $700.

Robert A Lowe to Susie Meshells; lot 3, blk 30, Glenada. $10.

J E and Adelia M McKibben to J A and Susie Stephens; 1 acre in secs 27 and 28, tp 20, s r 3 w. $575.

George and Helen Watt to Peter Christensen; lot 5, blk 5, Watt's ad to Blue River City. $40

E W and Kate V Zumwalt to George O Yoran; 160 acres in secs 17 and 18, tp 16, s r 4 w. $2800.

C S and J D Howe to Leroy F Parker; 200 acres in secs 20 and 29, tp 19, s r 3 w. $30.

Geo W and Bertha McQueen to Louis Shaffer; 145 acres in sec 26, tp 19, s r 5 w. $150

Arthur and Florence Miller to M J Skinner; 10.41 acres near Coburg. $1.

W P and Millie Ely to M J Skinner; 10.41 acres near Cbourg. $1.

Frank and Martha Skinner to M J Skinner; 10 41 acres near Coburg. $1.

Sarah Skinner to M J Skinner; 10 41 acres in tp 16, s r 3 w. $1.

Lena Skinner to M J Skinner; 10.41 acres in tp 16, s r 3 w. $1.

Arthur L and Dora E Frazer to L Lockard; lot 12, blk 2, University ad to Eugene. $125.

M F and N F Horn to Eugene C Sanderson; 80x85 feet in Scott's ad to Eugene. $1000

Ace and Margaret Church to J H Brown; lot 4, blk 1, J H McFarland's 1st ad to Cottage Grove. $450.

CIRCUIT COURT

Sternberg & Senders vs E B and Sadie B Chesher; to recover money.

MARRIAGE LICENSES.

Robert S Tyler and Lena Jeffries; D W Tyler, witness.

Edson S Brower and Viola V Lamb; J W Lamb, witness.

HUNTING LICENSES.

H M Milliorn, J E Milliorn, W G Milliorn, J H Eccleston, G T Berry, W C Harpole, Junction City; E A Bean, L H Potter, Elmer Harlow, Frank Hampton, W H Moore, Eugene.

Roy Herbert, A C Miller, P M Dow of Junction; George Scharpf, Joe Sharpf, John E Wells, Henry A Inwall, of Irving; Frank Amberger, R A Babb W McCornack, L O Beckwith, Herbert Leigh, J L Gardner, John Bogart, G W Lewis, Arthur Granville, Elmer Granville, B D Paine, of Eugene; Silas M Gay, Springfield; Geo. W McQueen, Cottage Grove; Gabe Drew, Glenada; Clarence Altord, Coburg.

THE HOP GROWERS WILL ACT

A number of Lane county hop growers will meet here in a short time and organize in an effort to obtain legislation favorable to the hop growers of the state.

The plan is to ask for a state hop inspector to grade all hops, placing a state seal on each bale so that the plan of robbing growers by some of the dealers' unscrupulous methods will be avoided.

The hop growers are being held up by some buyers now who are evading the state law of five pounds tare to the bale because no penalty is attached for violation of the law.

WILL STAND OUT.

The growers' object is to stand together and formulate a similar organization in all hop districts of the state. Any candidate for the legislature, congress or the U. S. senate must pledge himself to the enactment of laws that will protect the growers. Any candidate not doing this will be fought by those interested in Oregon's leading industry.

A GOOD PLAN.

A plan is suggested to show just how the grower is worked on rejected hops. Every grower in the state will be called on to give the name of the buyer who bought or attempted to buy his hops and how he worked or attempted to work the rejection racket and as to how many hops were rated better than the sample.

In every way will this association work to defeat every candidate for the legislature, congress or the United States senate who refuses to obtain necessary rights for the growers.

WILL APPEAL.

An appeal will be made to all the hop pickers, dryers, yard men and the general public, and there is no doubt but what Lane county will vote against any man who opposes one of our largest industries.

ANNUAL INSPECTION OF O. N. G.

Colonel James Jackson, U. S. A., retired, on duty with the O. N. G., will make the annual inspection of the several companies in the state. The headquarters and staff of the First Separate Battalion in this city will be inspected on the evening of Monday, January 29; C company the same evening and A company Tuesday evening, January 30. The two companies are now preparing for the inspection. Company A last year received a marking of 100 on attendance and the members will try for the same grade this year.

TOLMIE & TRAVER
Annual
Clearance Sale
During the whole month of
JANUARY
Everything in the house Reduced

SPECIAL!

For 30 Days we Will Sell all Dry Goods, Shoes, Rubber Goods, Hats and Umbrellas Regardless of Cost. We will Close Out This Line at Prices Which will Move Them Quickly

Good overalls, pair	40c
Good cotton pants, pair	50c
Good wool pants, pair	$1.50
Men's 50c shirts, each	35c
$2 and $2.50 blanket lined coats, each	$1.25
$2 Shoes, pair	$1.25
$2.50 Shoes, pair	$1.50
$3 Shoes, pair	$2.00

Underwear, Hosiery, Men's Hats, Blankets, Suits, Notions Men's Furnishing Goods, All Must Go Regardless of Price.

Grocery Specials.

6 bars Fels' Naptha soap	25c
10c package matches	5c
4 cans salmon	25c
1 gallon good syrup	40c
One package 10c soda	5c

Scobert & Dodge.