CASTORIA

The Kind You Have Always Bought, and which has been in use for over 30 years, has borne the signature of Chas. H. Fletcher and has been made under his personal supervision since its infancy. Allow no one to deceive you in this. All Counterfeits, Imitations and "Just-as-good" are but Experiments that trifle with and endanger the health of Infants and Children—Experience against Experiment.

What is CASTORIA

Castoria is a harmless substitute for Castor Oil, Paregoric, Drops and Soothing Syrups. It is Pleasant. It contains neither Opium, Morphine nor other Narcotic substance. Its age is its guarantee. It destroys Worms and allays Feverishness. It cures Diarrhœa and Wind Colic. It relieves Teething Troubles, cures Constipation and Flatulency. It assimilates the Food, regulates the Stomach and Bowels, giving healthy and natural sleep. The Children's Panacea—The Mother's Friend.

GENUINE **CASTORIA** ALWAYS

Bears the Signature of

Chas. H. Fletcher.

The Kind You Have Always Bought

In Use For Over 30 Years.

THE CENTAUR COMPANY, 77 MURRAY STREET, NEW YORK CITY.

BRYAN INVADES ENEMY'S COUNTRY.

Wins Applause From Thousands in the Lairs of Platt and Odell.

Dispatch to Hearst's Chicago American.

BY LANGDON SMITH.

Albany, N Y, Oct 18.—There is not a man on the special train which is bearing William Jennings Bryan through the state who is not elated over the enthusiastic receptions accorded the Democratic candidate thus far on his tour. In districts hitherto hostile to Democracy there were waving flags, booming cannon and shouting multitudes.

This side of the Bronx is recognized as Republican country. It is doubtful, however, if any candidate would have been greeted by larger crowds than was William Jennings Bryan yesterday. Depew could not do it were he candidate for the presidency. Theodore Roosevelt did not do it in 1898.

BRYAN MUCH PLEASED.

Bryan himself appeared greatly pleased with the demonstrations at the various points where speeches were made, and he retired tonight contented with his day's work. He made fourteen speeches during the day, the last one being before a crowd here in Albany which completely overshadowed all the rest.

At Yonkers there was a speech on trusts and their evils. It was made from a truck before 10,000 people. This was the opening gun. at Tarrytown there was the sound of songs and the roll of drums. Here Bryan again took up the topic of the trusts.

At Sing Sing he referred satirically to the full dinner-pail provided the prisoners by the state and their consequent contentment.

IN THE ENEMY'S COUNTRY.

Two thousand enthusiastic Democrats gathered at Peekskill, the former home of Chauncey M Depew. There were bombs, flags and cannon at Cold Springs, with gunners in gaudy uniforms dotting the hilltops.

From Fishkill Bryan went over the river to invade Newburgh, the home of Benjamin B Odell. It was the invasion of a conqueror. Here in the very lair of Plattism and Odellism the ovation tendered the Democratic candidate showed how deeply the people are aroused by the campaign.

WOULD HAVE SCARED DEPEW.

Poughkeepsie was a revelation which would have frightened the wits out of Depew and shaken the faith of even Joe Manly. Five thousand people faced Bryan from hillsides, roofs and windows.

Everybody was astonished to find 3,000 enthusiasts at Hudson. To these Bryan made a rear platform speech which was punctuated and paragraphed by the sound of cannon.

At Troy, the home of Senator Murphey, ten thousand people lined the streets and as many as could stand the terrific pressure were jammed into the opera house. While Mr Bryan and Mr Bulger spoke to the opera house audience Mayor Jones of Toledo harangued the crowd outside. When Bryan finally reappeared he was fairly mobbed by the enthusiastic crowd.

A crowd of 2,500 came out at Mechanicsville, and Cohoes almost emptied itself to do honor to the Democratic candidate.

CLOSED DAY AT ALBANY.

At 6:40 p m Mr Bryan's train rolled into the depot at the state capital. After dinner the Bryan party was driven to the opera house, which was crowded from footlights to the front door with the best Democracy and much of the best Republicanism of the capital. There was no uncertain note in the cheering which greeted Bryan as he arose and stepped to the front of the stage. In this uproar John Boyd Thatcher, Judge Gray and Chief Justice Parker took a modest part.

Bryan finished his day's work with a speech to 5,000 listeners in front of the opera house.

Mother's Friend

Is the joy of the household, for without it no happiness can be complete. The ordeal through which the expectant mother must pass, however, is so full of danger and suffering that the danger, pain and horror of child-birth can be entirely avoided by the use of "MOTHER'S FRIEND," a scientific liniment. By its aid thousands of women have passed this great crisis in perfect safety and without pain. Our book of priceless value to all women will be sent free to any address by Bradfield Regulator Co., Atlanta, Ga.

Baby's Voice

she looks forward to it with indescribable fear. Every woman should know that The ordeal through which the expectant mother must pass, however, is so full of danger and suffering that the danger, pain and horror of child-birth can be entirely avoided by the use of "MOTHER'S FRIEND," a scientific liniment. By its aid thousands of women have passed this great crisis in perfect safety and without pain. Our book of priceless value to all women will be sent free to any address by Bradfield Regulator Co., Atlanta, Ga.

$1.00 SEND ONE DOLLAR

On this ad. cut and send to us, state whether you wish GENTS' OR LADIES' BICYCLE, size color and gear wanted, and we will ship you the HIGH GRADE 1900 MODEL ACME JEWEL BICYCLE, by express C.O.D. subject to examination. You can examine it at your express office, and if found perfectly satisfactory, exactly as represented, the MOST WONDERFUL VALUE you ever saw or heard of, equal to bicycles that retail at sums as high as $40.00, if you think you can sell it at $50.00 profit say so, pay the express agent OUR SPECIAL PRICE, $13.75, less the $1.00 sent with order, or $12.75 and express charges. While our Special Bicycle Catalogue, mailed free for the asking, shows all bicycles below all other houses, we will ship a bicycle at $13.75 for the greatest bargain ever offered at the price. It is covered by a BINDING GUARANTEE, strictly high grade, lists at everything. Famous Golden Danger, fine equipment, Guaranteed Pneumatic Tires, high grade saddle, Pedals, Handle bar, Tools and Sundries, finish in black, green or maroon. IF YOU HAVE ANY OTHER BICYCLE advertised in this paper or in our catalogue, write us and we will save you at least $2.00 to $10.00 on it. YOU CAN MAKE $500.00 THIS YEAR selling this bicycle at $25.00. Address, SEARS, ROEBUCK & CO., Chicago, Ill.

NERVE SEEDS FOR WEAK MEN

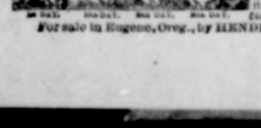

This Famous Remedy cures quickly, permanently all nervous disorders, Weak Memory, Loss of Brain Power, Insomnia, Wakefulness, Lost Vitality, Nightly Emissions, Lost Manhood, Impotency and wasting diseases caused by youthful errors or excesses. Confidential to males. It is a nerve tonic and blood builder. Makes the pale and nervous strong and plump. Easily carried in vest pocket. $1 per box; 6 for $5. By mail, prepaid, with a written guarantee or money refunded. Write us, free medical advice, sealed plain wrapper, with testimonials and Bonness. Sold by druggists everywhere. Beware of imitations. For sale in Eugene, Oreg., by HENDERSON & LYONS, and by OSBURN & DOLAN, Druggists.

FIGURES BY ADLAI

Puts 120 Electoral Votes in the Doubtful Column.

THINKS DEMOCRATS WILL WIN.

CHICAGO, Oct. 21.—Hon Adlai E Stevenson, who returned yesterday from his Eastern tour, in an interview today spoke enthusiastically of the democratic activity in the states through which he passed. Mr Stevenson made the flat-footed declaration that the democrats would carry Indiana and added:

"Ohio should be put down as very likely to give its electoral votes for Bryan. To my mind the two great doubtful states which lean more strongly to the democratic than to the republican side in this fight are New York and Ohio."

Mr Stevenson then made the following estimate of the situation as it now stands:

FOR M'KINLEY.

California	9	North Dakota	3
Connecticut	6	Oregon	4
Iowa	13	Pennsylvania	32
Maine	6	Rhode Island	4
Massachusetts	15	Vermont	4
Michigan	14	Wisconsin	12
Minnesota	9	Wyoming	3
New Hampshire	4		
Total			138

FOR BRYAN.

Alabama	11	Missouri	17
Arkansas	8	Montana	3
Colorado	4	Nebraska	8
Florida	4	Nevada	3
Georgia	13	North Carolina	11
Idaho	3	South Carolina	9
Indiana	15	Tennessee	12
Kentucky	13	Texas	15
Louisiana	8	Utah	3
Maryland	8	Virginia	12
Mississippi	9		
Total			189

DOUBTFUL.

Illinois	24	South Dakota	4
Kansas	10	Washington	4
New Jersey	10	West Virginia	6
New York	36	Delarare	3
Ohio	23		
Total			120

Mr Stevenson left tonight for a three days' tour of Michigan.

Republican Dates.

The appointments to be filled by local speakers in the country during the next few days of the campaign are as follows:

Pleasant Hill—Thursday Oct 25, 7 30 p m, J H McClung and R A Booth.

Goshen—Friday Oct 26, 7:30 p m, S H Friendly, J M Williams.

Coburg—Saturday, Oct 27, 7.30 p m Wallis Nash.

Elmira—Thursday Oct 25, 7:30 p m Wallis Nash.

Lorane—Saturday Oct 27, 1:30 p m A C Woodcock, C A Hardy.

Junction—Saturday Oct 27, 7:30 p m, Judge S A Lowell.

Wendling—Saturday Oct 27, 7:30 p m, Judge E O Potter, C A Wintermeier.

Saginaw—Saturday Oct 27, 7:30 p m, J M Shelley, Dr D A Paine.

Walterville—Monday Oct 29, 1:30 p m, M S Barker, L T Harris.

Thurston—Monday Oct 29, 7,30 p m, M S Barker, L T Harris.

Creswell—Tuesday Oct 30, 7:30 p m, J H McClung, R A Booth.

Cottage Grove—Wednesday Oct 31, 7:30 p m, Hon S M Yoran.

Junction—Saturday Nov 3, 7.30 p m, Hon S M Yoran.

Springfield—Thursday Oct 25, 7.30 p m, A C Woodcock.

STATE SPEAKERS.

Other dates for state speakers at Eugene are as follows:

Hon Wm McColvig at court house Monday Oct 29, 7:30 p m.

Senator Geo C Brownell at court house Saturday Nov 3, 7:30.

Daily Guard, October 23

HIGH SCHOOL ELECTION. — The election held yesterday by the student body of the High School was very interesting. Two tickets, the Expansionists and Liberals were put in the field, the former winning. Following is the vote: For president—Frank Taylor, 97; Chester Washburne, 28. For vice president—Anita Thurston, 93; Camille Carroll, 31. For secretary—Maud King, 77; Mary Warfield, 48 For treasurer—Delia Tibbets, 80; Leone Kays, 45. For editor-in-chief—Edward Lister, 95; Loris Johnson, 29. For sergeant-at-arms—Carl Washburne, 79; Edwin McCornack, 46.

MAY GO KITING.—Today's Oregonian: An Oregonian representative last night asked the hop buyer Mr Ottenheimer whether he thought hops would go up to 20 cents. In a tone that indicated his opinion he replied: "Twenty cents! Just you wait until the home brewers begin to buy their hops and then see where the hops will go Twenty cents! Just wait until the top price this season is reached and then remember the time you asked that question. The best hops are now 16 cents in Salem. There are probably 15,000 to 20,000 bales of Oregon hops still unsold, and the owners of these have ideas of their own regarding prices."

LORANE FAIR.—The upper part of the Siuslaw valley held a very successful fair at Lorane October 11 and 12. Very full exhibits of women's work and products of the garden and field were furnished by local residents. The GUARD acknowledges the receipt of a list of exhibits awarded premiums, but cannot find space for publication.

HOP OFFERS.—R R Hayes refused 15½ cents for his hops yesterday and J R Liles refused 15 cents today.

BRYAN SPEAKING.

Let Precinct Committee-men Make Arrangements.

Hon J D Matlock and J G Stevenson, Esq will speak at the following places and dates on the political issue of the day. Speaking at each place at 1:30 o'clock in the afternoon:

Lorane, Friday Oct 26

Hadleyville, Saturday Oct 27.

Lee M Travis and Leon Edmundson will address the citizens of Mohawk valley at Ping Yang school house Saturday evening, October 27, 1900, at 7:30 p m. Everybody invited to attend, especially the ladies and republicans.

Hon. W. H. Pierce, of Pendleton, Eugene, Friday, October 26.

Hon W F Butcher, of Baker City, Junction, Friday, November 2,

Each of the above three speakings at 7:30 p m. Everybody invited.

UNION COMMITTEE.

How Chinese Empress Escaped.

An oriental liner just arrived at Tacoma brings the news of the manner in which the Chinese court escaped from Pekin:

"It appears that in accordance with the regular practice of the Chinese officials in similar cases, false reports of suppositious victories over the allies were persistently rendered to the palace, with the result that the court was lulled into a feeling of fancied security and it was not until the allies had actually entered the capital that the real facts became known to the empress and a rude awakening took place.

"On the early morning of the 15th of August the dowager, in company with the emperor, left the palace clothed in common Chinese cotton garments, traveling in an ordinary Chinese cart, and accompanied with an insignificant retinue. Such was the hurry of their departure that no money or valuables of any quantity were taken with them, and for several days the imperial party is said to have suffered the greatest hardship. The only food with which they were supplied was the common millet of the country, and at night they had to sleep in wayside inns on the rough brick kiangs furnished for the accommodation of travelers."

Hon W H Pierce, Bryan elector, speaks at the court house Friday evening. Go out and hear him. Ladies especially invited; also republicans and students.

Marshfield Sun: The gasoline launch, sold recently to parties of the Siuslaw, was taken on board the tug Rotaris at this place Tuesday, for shipment to that place.

Judge Judson Harmon, who was attorney-general under President Cleveland, has given out a strong letter endorsing Bryan. He supported Palmer and Buckner four years ago.

Budd Murray, colored, was shot through the back by a Portland policeman Sunday night while attempting to escape arrest. The bullet lodged in the intestines. He will probably recover.

McMinnville College Review: The University of Oregon, at Eugene, opens with the largest enrollment in its history and with flattering prospects for the new year. We congratulate our big sister on the south.

Robbers attempted to blow open the safe of the First National Bank of Union, Oregon, last night. They used nitroglycerin. They failed to get any booty. The damage to the building and bank fixtures is $2,000.

Portland Telegram: A woman got caught on the draw of the bridge the other day, when it was about to open. When the draw commenced to move the woman grew hysterical, evidently thinking she was in danger. She threw her arms around one of the posts and clung to it tightly.

Miss Jennie Ethel Stewart, a prominent society and fraternal circle young lady of East Portland, committed suicide last Friday by taking carbolic acid. The fact was partially suppressed at the time. Miss Stewart was 23 years of age, and committed the rash deed while in a fit of despondency to which she was subject.

Voters who failed to get registered in time to vote at the presidential election in November may swear their votes in just as unregistered voters did at the June election. Some authorities even hold that the registration blanks, signed by six freeholders, may be filled out and sworn to before a justice or notary and deposited with the county clerk in advance of election day, thus amounting in effect to a re-opening of registration by the county clerk.

Roseburg Review, October 22: "The big gang of Japs employed on the railroad here went on a strike last week because they were required to walk from their special siding at the upper end of the yards to the lower end where the hand cars are kept—half a mile perhaps—before seven o'clock, the hour for beginning work, each morning After laying off two or three days, they went back to work, evidently concluding that strikes don't pay. Verily, the little yellow men are acquiring the practices of civilization very rapidly."

Try a JACKSON SQUARE **5c Cigar**

All Popular Brands Of Cigars for sale.

AT **Julius Goldsmith's**

For Malaria, Chills and Fever

THE BEST PRESCRIPTION IS

Grove's Tasteless Chill Tonic.

The formula is plainly printed on every bottle—hence you know just what you are taking when you take Grove's. Imitators do not advertise their formula knowing that you would not buy their medicine if you knew what it contained. Grove's contains Iron and Quinine put up in correct proportions and is in a Tasteless form. The Iron acts as a tonic while the Quinine drives the malaria out of the system. Any reliable druggist will tell you that Grove's is the *Original* and that all other so-called Tasteless Chill Tonics are imitations. An analysis of other chill tonics shows that Grove's is superior to all others in every respect. You are not experimenting when you take Grove's—its superiority and excellence having long been established. Grove's is the only Chill Cure sold throughout the entire malarial sections of the United States. No Cure, No Pay. Price, 50c.

HAIR SWITCH 65 CENTS.

WE SELL HUMAN HAIR SWITCHES to match any hair at from 65c to $3.25, the equal of switches that retail at $2.00 to $5.00.

OUR OFFER: Cut this ad out and send to us, inclose a good mixed sample of the exact shade wanted, and cut it out as near the roots as possible, inclose our special price quoted and 5 cents extra to pay postage, and we will make the switch to match your hair exact, and send to you by mail, postpaid, and if you are not perfectly satisfied, return it and we will immediately refund your money.

Our Special Offer Price as follows: 5-oz. switch 20-in. long, long stem, 65c; short stem, 90c; 3-oz. 22-in. long, short stem, $1.25; 3-oz. 23-in. long, short stem, $1.50; 3-oz. 24-in. long, short stem, $2.25; 3½-oz. 26-in. long, short stem, $3.25. WE GUARANTEE OUR WORK the highest grade on the market. Order at once and get these special prices. Your money returned if you are not pleased. Write for Free Catalogue of Hair Goods. Address,

SEARS, ROEBUCK & CO. (Inc.) Chicago

(Sears, Roebuck & Co. are thoroughly reliable.—Editor.)

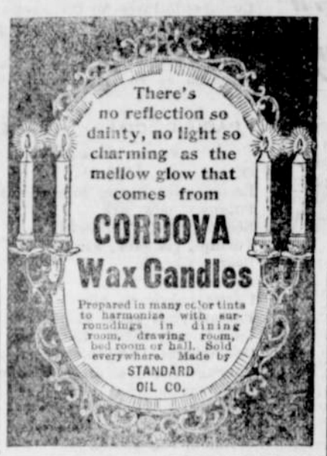

$4.95 SEAL PLUSH

This Circular Plush Cape

Suit's Seal Plush, 30 inches long, lined throughout with Satin, elaborately embroidered with soutache, beading as illustrated. Trimmed with fine Black Thibet Fur, beautifully marked and fiber chamois. Write for free Catalogue.

SEARS, ROEBUCK & CO.

(Sears, Roebuck & Co. are thoroughly reliable.—Editor.)

$2.45 GOLD-PLATED

Cut this ad. out and send to us, SEND NO MONEY and we will send you this watch by express, C. O. D. subject to examination. You can examine it at your express office and if found perfectly satisfactory, exactly as represented and in every way equal to watches that are being advertised at $8.75 to $6.75 under such misleading descriptions as Elgin Style, American Style, Gold Filled or Lock Like $20.00 to $30.00 Gold Filled Watches, etc. If you find it the equal or better than any of these watches, pay the express agent OUR PRICE, $2.45 and express charges.

Don't be Deceived by catchy advertisements which would lead you to believe you could get a $5.00 or $10.00 watch for $3.75 or $6.75, when we sell the same watch for $2.45. OUR $2.45 WATCH is gents' full 16-size Hunting Case or Screw Back and Bezel and proof Open Face, stem wind and set, gold plated, handsomely engraved and polished, looks like a high-grade gold filled and is a great trading watch, movement is a nickel jewelled stem wind American, warranted, and a good time keeper. For Watches from $9 cents up, gold-filled watches $3.75 and up, write for free Watch and Jewelry Catalogue.

Address, SEARS, ROEBUCK & CO. (Inc.), Chicago

(Sears, Roebuck & Co. are thoroughly reliable.—Editor.)

TRUSSES, 65c, $1.25 AND UP

We are selling the very finest Trusses made at FACTORY PRICES, less than one-third the price charged by others, and WE GUARANTEE TO FIT YOU PERFECTLY. Say whether you wish our 65c French Truss or our $1.25 New York Reversible Elastic Truss, illustrated above, cut this ad. out and send to us with OUR SPECIAL PRICE named, state your Height, Weight, Age, how long you have been ruptured, whether rupture is large or small; also state number inches around the body on a line with the rupture, say whether rupture is on right or left side, and we will send either truss to you with the understanding, if it is not a perfect fit and equal to trusses that retail at three times our price, you can return it and we will return your money.

WRITE FOR FREE TRUSS CATALOGUE which shows our entire line of trusses, including the New $10.00 Lon Truss that cures almost any case, and which we sell for $2.75. Address SEARS, ROEBUCK & Co. CHICAGO

NERVITA Restores VITALITY LOST VIGOR AND MANHOOD

Cures Impotency, Night Emissions and wasting diseases, all effects of self abuse, or excess and indiscretion. A nerve tonic and blood builder. Brings the pink glow to pale cheeks and restores the fire of youth. By mail 50c per box; 6 boxes for $2.50; with a written guarantee to cure or refund the money.

NERVITA MEDICAL CO.

Clinton & Jackson Sts., CHICAGO, ILL.

W L De Lano Druggists.

CASTORIA.

Bears the Signature of Chas. H. Fletcher. The Kind You Have Always Bought

GO EAST VIA

GREAT NORTHERN RAILWAY

Shortest and Quickest Line

—TO—

ST. PAUL, DULUTH, MINNEAPOLIS, CHICAGO

An all points East.

Through Palace and Tourist Sleepers. Dining and Buffet Smoking Library Cars.

DAILY TRAINS. FAST TIME. SERVICE AND SCENERY UNEQUALE

Tickets to points East via Portland and the GREAT NORTHERN RY., on sale at Southern Pacific Depot Ticket Office, Eugene, or GREAT NORTHERN Ticket Office

268 MORRISON STREET PORTLAND,

For Rates, Folders and full information regarding EasterTrip, call on or address,

A. B. C. DENNISON City and Ticket Agent Portland

SEND NO MONEY

WITH YOUR ORDER, cut this ad. out and send to us and we will send you OUR HIGH GRADE DROP CABINET RUNDICK SEWING MACHINE by freight, C.O.D. subject to examination. You can examine it at your nearest freight depot and if found perfectly satisfactory, exactly as represented, equal to machines others sell at as high as $60.00, and THE GREATEST BARGAIN YOU EVER HEARD OF, pay your freight agent our Special Offer Price $15.50 and freight charges. Machine weighs 120 pounds and the freight rate average 25 cents for each 100 miles. GIVE IT THREE MONTHS TRIAL in your own home, and we will return your $15.50 any day you are not satisfied. We sell different makes and grades of Sewing Machines at $10.00, $11.00, $12.00 and up, all fully described in our Free Sewing Machine Catalogue, but $15.50 for this DROP DESK CABINET RUNDICK is the greatest value ever offered by any house.

BEWARE OF IMITATIONS by unknown concerns who copy our advertisements, offering unknown machines under various names, with various inducements. Write some friend in Chicago and learn who are reliable and who are not. THE BURDICK has every MODERN IMPROVEMENT, EVERY GOOD POINT OF EVERY HIGH GRADE MACHINE MADE, WITH THE DEFECTS OF NONE. Made by the best makers in America, from the best material money can buy.

SOLID QUARTER SAWED OAK DROP DESK CABINET, piano polished, the illustration shows machine in use as a writing desk, supply drawer, etc., the other ends with full length table and head in place for sewing, 4 finger drawers, latest high skeleton frame, carved, paneled, cabinet top, extra deep drawer, patent nickel drawer pulls, roller castors, adjustable pressure, positive four motion feed, self threading vibrating shuttle, automatic bobbin winder, self setting needle, lateral motion, patent tension liberator, improved positive reverse motion, improved shuttle carrier, patent needle bar, patent thread guide, head handsomely decorated and ornamented and beautifully striped in gold, THE CABINET WILL BE SHIPPED to the United States, and further information is furnished and our Free Illustrated Catalogue and Price Lists of Sewing Machines of every kind of every make, sent free on request and no other price or catalogue is worth the paper it is printed on if our catalogue is sent with every machine. Write us and examine this machine, compare it with machines others sell at $60.00 to $100.00 and if satisfied that you are saving from $40.00 to $60.00 WE TO RETURN YOUR ORDER, or if for any reason within three months you say you are not satisfied, ORDER TO-DAY DON'T DELAY. (Sears, Roebuck & Co. are thoroughly reliable.—Editor.)

IT COSTS YOU NOTHING

Address, SEARS, ROEBUCK & CO. (Inc.) Chicago, Ill.

AFTER USING.

HEALTH AND VITALITY FOR MEN

DR. MOFFT'S NERVE AND BRAIN PILLS

The great remedy for nervous prostration and all diseases of the generative organs of either sex, such as Nervous Debility, Impotency, Nightly Emissions, Youthful Errors, Mental Worry, excessive use of Tobacco or Opium which lead to Consumption and Insanity. With every $5 order we guarantee a cure or refund the money. Sold at $1.00 per box, 6 boxes for $5.00. DR. MOFFT'S CHEMICAL CO., Cleveland, Ohio

For Sale By Linn Drug Co

$1.98 BUYS A SUIT

A NEW SUIT THIS FALL FOR WHICH YOU ARE PLEASED TO SEND NO MONEY. Send to us, state age or size, large or small for a suit or cape sent by express, C.O.D. subject to examination. You can examine it at your express office and if found equal to other clothing advertised at $5.00, pay your express agent our Special Offer Price, $1.98, and express charges. THESE KNEE PANT SUITS are 15 years of age and are sold everywhere at $3.50. Made with double seat and knee, latest 1900 style in Scotch Cheviots, Cassimeres, Tweeds, Fancy Mixtures, special heavy weight, Serviceable Kersey Cassimere, Dark Mixtures, Stylish Cheviots, Tweeds, Cassimeres, Dark Mixtures, Fancy Cassimeres, Dark Mixtures, Fancy Cassimeres, Dark Mixtures, Fancy