Terrible Suffering

Eczema All Over Baby's Body.

"When my baby was four months old his face broke out with eczema, and at sixteen months of age, his face, hands and arms were in a dreadful state. The eczema spread all over his body. We had to put a mask or cloth over his face and tie up his hands. Finally we gave him Hood's Sarsaparilla and in a few months he was entirely cured. Today he is a healthy boy." Mrs. Inez Lewis, Baring, Maine.

Hood's Sarsaparilla cures blood diseases and builds up the system.

Get it today in usual liquid form or chocolated tablets called **Sarsatabs.**

HOWARD E. BURTON – Assayer and Chemist, Leadville, Colorado. Specimen prices: Gold, Silver, Lead, $1. Gold, Silver, 75c; Gold, 50c; Zinc or Copper, $1. Mailing envelopes and full price list sent on application. Control and Umpire work solicited. References: Carbonate National Bank.

Wanted---Men and Women

To learn barber trade. Tools free. Wages while learning. Positions guaranteed. International Barber School, 429 E. 5th St., Los Angeles, Cal.

Machinery Second-Hand Machinery bought, sold and exchanged: engines, boilers, sawmills, etc. The J. E. Martin Co., 76 1st St., Portland. Send for Stock List and prices.

RUBBER STAMPS Seals, Stencils and Brass Signs, Celluloid Buttons and Ribbon Badges. Good Goods. Quick Service. Send for complete Catalogue No. 26. Acme Stamp Works, 1615 A St., Tacoma, Wash.

Slightly Used AUTOMOBILES
$200 AND UP
Runabouts, 5 and 7-passenger machines and trucks. We have bargains in all kinds of second-hand machines. Call or write.
PACIFIC GARAGE
266 11th St. Portland, Oregon

RAW FURS

We positively pay the highest market prices, as we are manufacturers and therefore can pay more than dealers. Send for free price list and shipping tags and get full value for your skins. N. M. Ungar Co., the Reliable Furriers, 302½ 7th St., Portland, Ore.

Let Us Read the Papers for You

Clippings of every kind and character from the press of the Pacific Coast furnished at reasonable rates.

DAKE'S PRESS CLIPPING BUREAU
432 S. Main St., Los Angeles, Cal.

High Heels and Wit.

If anything could be higher than the Parisienne's hat it is her heels. The low English heel has once or twice enjoyed a brief season's favor in Paris, but at heart the Parisienne dearly loves to add a cubit or so to her stature and she achieves it of course with her beloved Louis XV. heel. Perched thus on stilts with the foot at an impossible angle, "le footing" becomes impossible and madame seats herself in a cab every time she starts out for a walk. That is why her boots and shoes are always new.

Some one has discovered that there is a close relation between the heels and the wit. The conversation of the walker in low heels is trite and flat—bromidic, so to speak—but she who trips in high ones will soar to unexpected altitudes of epigram and paradox. We know that great wit and insanity are near neighbors and the Germans putting the principle in practice are treating madness with a barefoot regime. The contact of the bare flat foot with Mother Earth is expected to bring back wandering minds to an every-day plane and the experiment is naturally interesting.

A Backsliding Santa Claus.

Mrs. Peavish says that before they were married Mr. Peavish used to say that if she would let him be her Santa Claus he would devote his life to sliding up and down the chimney for her. And now it makes him mad to have to take up ashes from the grate.

The Best Gift.

The best gift is the one that shows thought—an appreciation of what will be pleasing and useful to the recipient—that is what counts for value, not the price in money.

Provoking.

Nothing makes a woman so angry as to see her husband, who diets at home, eating everything that comes along at a hotel.

FERRY'S SEEDS Good gardeners are those who raise good flowers and vegetables. Good flowers and vegetables come from good seeds. We produce good seeds—the inference is obvious. For sale everywhere.
1912 SEED ANNUAL Free on Request
D. M. FERRY & CO. Detroit, Mich.

OUT OF TOWN PEOPLE

can receive prompt treatments of Non-Poisonous, Health-building remedies from

C. GEE WO

the Chinese doctor.

Try once more if you have been doctoring with this one and that one and have not obtained permanent relief. Let this great nature healer diagnose your case and prescribe some remedy whose action is quick, sure and safe. His prescriptions are compounded from Roots, Herbs, Buds and Barks that have been gathered from every quarter of the globe. The secrets of these medicines are not known to the outside world, but have been handed down from father to son in the physicians' families in China.

CONSULTATION FREE.

If you live out of town and cannot call, write for symptom blank and circular, enclosing 4 cents in stamps.

THE C. GEE WO CHINESE MEDICINE CO.
162½ First St., Cor. Morrison
Portland, Oregon.

Prize Steers Not Good Meat.

The meat of more than one prize steer has proved disappointing in the eating, though fine to look at. In the development of the animal for competition his flesh is sometimes, if not always, seamed with small veins of fat which are dilated by cooking into tough strings. Hence, the range-fed steer, not nursed into prominence, affords the better steak or roast.

If you use Eye Salve use the best. PETTIT'S EYE SALVE is the standard, is reliable and costs no more than inferior goods that are unknown. Used by Physicians and Oculists, helps where all others fail. It is not the TUBE or BOX that cures, it is the SALVE that does the work. Guaranteed by Howard Bros. under the Government Food and Drugs Act. Don't be deceived or misled. The only really antiseptic Eye Salve that has been in the market for years. Sold by Druggists throughout the known world.

In New York.

New York now has all-night banks, all-night saloons, and all-night restaurants. We are informed that the churches continue to close early.—Chicago Record-Herald.

A Misanthrope.

There is no use wasting sympathy on a man who can't be happy with good health, good meals and good weather.

TESTIMONY OF FIVE WOMEN

Proves That Lydia E. Pinkham's Vegetable Compound Is Reliable.

Reedville, Ore.—"I can truly recommend Lydia E. Pinkham's Vegetable Compound to all women who are passing through the Change of Life, as it made me a well woman after suffering three years."—Mrs. MARY BOGART, Reedville, Oregon.

New Orleans, La.—"When passing through the Change of Life I was troubled with hot flashes, weak and dizzy spells and backache. I was not fit for anything until I took Lydia E. Pinkham's Vegetable Compound which proved worth its weight in gold to me."—Mrs. GASTON BLONDEAU, 1541 Polymnia St., New Orleans.

Mishawaka, Ind.—"Women passing through the Change of Life can take nothing better than Lydia E. Pinkham's Vegetable Compound. I am recommending it to all my friends because of what it has done for me."—Mrs. CHAS. BAUER, 523 E. Marion St., Mishawaka, Ind.

Alton Station, Ky.—"For months I suffered from troubles in consequence of my age and thought I could not live. Lydia E. Pinkham's Vegetable Compound made me well and I want other suffering women to know about it."—Mrs. EMMA BAILEY, Alton Station, Ky.

Deisem, No. Dak.—"I was passing through Change of Life and felt very bad. I could not sleep and was very nervous. Lydia E. Pinkham's Vegetable Compound restored me to perfect health and I would not be without it."—Mrs. F. M. THORN, Deisem, No. Dak.

DENTIST

Do you want to be your own dentist? Do you want to do away with big dental bills and the dread of the dental chair? Do you want to have good, sound and beautiful teeth? If you use **Fuchi Dental Paste** it will absolutely prevent decay and give to the teeth that pearly white appearance and to the gums the firmness and colour of health. Tubes, 50c; large tube, $1.

YOUTH AND BEAUTY

Preserve the beauty and youthful appearance of the face by the application of **Fuchi Massage Cream**, which feeds the skin, thereby filling out and preventing wrinkles and destroying blackheads, and gives the skin the blush and glow of youth. The marvelous complexion of the high class Orientals, which has been a mystery to Europeans, is due to the use of preparations made from this receipt. Put up in glass, $1.

This is the first time the above-mentioned preparations have been offered for sale in America. A limited supply is to be had by addressing

(Branch) FUCHI LABORATORIES
Suite 9, 342½ Washington St.,
P. O. Money Order preferred. Portland, Oregon

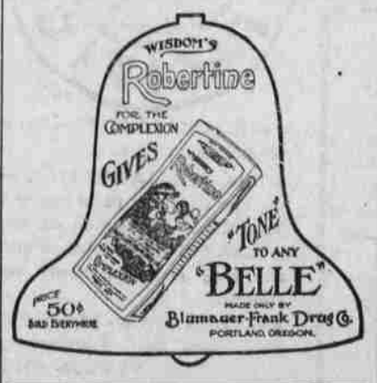

Dr. Stone's Heave Drops

For the cure of heaves; a liquid medicine given in the feed, which the most fastidious horse will not refuse. From one to six bottles will cure the most stubborn case.

Price $1 per bottle, or six bottles for $5. For sale at all druggists, or write to

DR. S. C. STONE
SALEM, OREGON

TAKE A DOSE OF **PISO'S** THE BEST MEDICINE for COUGHS & COLDS

WIT and HUMOR

NARRATIVE FROM HOLY LAND

Contributor to London Watch Dog Relates Amusing Stories of Turkish Post Office Officials.

I have received a rather delightful narrative from a correspondent in the Holy Land, says a contributor to the London Watch Dog. He went into the post office and asked for ten post cards.

"But, honored sir," said the Turkish official, "why should you carry on your correspondence with cards? You can write at greater length in a letter. Besides, every one can read what you say on post cards."

"I have very little to say, and they suit me better. Kindly give me ten."

"But, dear worthy sir, you are not of those poor people who have to use post cards. Rather write a fine long letter."

"Will you or will you not give me ten post cards?"

"Honored sir, I would willingly give them to you, but I cannot."

"Why on earth not?"

"Because I have none. I have had none since the week before last. If you really insist upon having some, you will have to go to Joppa for them, 70 miles away."

This reminds my correspondent of a visit he once paid to a post office in Damascus to ask for letters. "But, respected sir," said the postmaster, "you had some letters only last week, and now you are asking for more."

His Simple Excuse.

The Judge—The court is informed that you haven't worked for years.

The Culprit—It is true, judge.

The Judge—You have neglected your family, at the same time insisting that your wife and sons should support you.

The Culprit—True again, judge.

The Judge—Well what's your explanation?

The Culprit—It's very simple, your honor. I agree with Dr. Woods Hutchinson that four hours' work a day is enough for any man—and by not working now I'm trying to undo the mischief I did so many years by working overtime.

THEY FIX PIPES.

The Sergeant—Call in a doctor to that prisoner.

The Lieutenant—Why?

The Sergeant—He has pipe dreams.

The Lieutenant—Then you'd better get a plumber.

Remember the Accent.

"Queen Mary," said the teacher to the class in the history lesson, "loved France so much that she declared the word Calais would be found written on her heart after she was dead."

Pausing a moment, the teacher looked at a boy steadily.

"Jimmy Smith," she said, "you were not listening."

"Oh, yes, I was," Jimmy replied.

"Well, what did Queen Mary say would be found written across her heart?"

"Kelly," was Jimmy's triumphant reply.—Tit-Bits.

A Philanthropic Impulse.

"My poor man," said the kindly old gentleman. "Both arms gone and one a leg missing!? If I were a rich man I would gladly give you $100."

"Oh, sir!" cried the beggar. "You overwhelm me!"

"But, alas! I'm not a rich man and I'll be poorer yet by the time Santa Claus gets through with my pocketbook. Here's a nickel."

Such a Jolly Time.

The artist and his young wife have just returned from their honeymoon, when a friend dropped in and found them laughing over something.

"Whatever are you two laughing over?" said the visitor.

"Oh, it was jolly," said the wife. "My husband painted and I cooked, and then we both guessed what the things were meant for."

THE KEYSTONE TO HEALTH IS HOSTETTER'S STOMACH BITTERS

To sweeten the stomach, aid digestion,

THE BITTERS SHOULD BE YOUR FIRST CHOICE. IT DOES THE WORK.
Try It Today. All Druggists.

Ideal Temperature of Room.

An ideal room temperature for the sedentary is that between 66 and 70 degrees. Below these temperatures the heat regulating apparatus of the body finds it necessary to close up the peripheral vessels more or less, internal congestion slowly begins and the conditions for a cold are secured.

Many people have receding gums. Rub Hamlins Wizard Oil on gums and stop the decay; chase the disease germs with a mouth wash of a few drops to a spoonful of water.

Young Offender.

A woman left her baby in its carriage at the door of a department store. A policeman found it there, apparently abandoned. As he passed down the street, a gamin yelled: "What's the kid done?"—Collier's.

Relieves Backache Instantly

Sloan's Liniment is a great remedy for backache. It penetrates and relieves the pain instantly—no rubbing necessary—just lay it on lightly.

Here's Proof.

"I had my back hurt in the Boer War and in San Francisco two years ago I was hit by a street car in the same place. I tried all kinds of dope without success. Two weeks ago I saw your liniment in a drug store and got a bottle to try. The first application caused instant relief, and now except for a little stiffness, I am almost well."
FLETCHER NORMAN, Whittier, Calif.

SLOAN'S LINIMENT

is the best remedy for rheumatism, neuralgia, sore throat and sprains.

MISS E. RIM of Brooklyn, N.Y., writes: "Sloan's Liniment is the best for rheumatism. I have used six bottles of it and it is grand."

Sold by all Dealers.
Price, 25c., 50c., and $1.00.

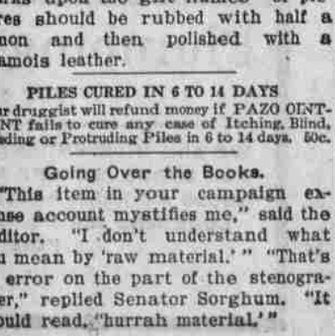

Sloan's Book on Horses, Cattle, Hogs and Poultry sent free. Address Dr. Earl S. Sloan Boston, Mass.

Proof of a Weak Mind.

"In matters of great concern, and which must be done, there is no surer argument of a weak mind than irresolution; to be undetermined where the case is so plain and the necessity so urgent."—Tillotson.

Offense Truest Defense.

Butler (entertaining a few friends in the absence of his master, who has returned unexpectedly)—"Most unwarrantable intrusion, sir; with respect, I beg to give notice."—Punch.

TO CURE A COLD IN ONE DAY
Take LAXATIVE BROMO Quinine Tablets. Druggists refund money if it fails to cure. E. W. GROVE'S signature is on each box. 25c.

Cleaning Glass Vases.

Flower vases which have become cloudy and discolored should be cleaned with a mixture of vinegar and salt, poured in and well shaken about. A long piece of stiff wire, upon the end of which is a little pad of soft rag, should be poked into all the corners and crevices, and the vase then rinsed in warm water and dried with a good polishing cloth. Fly marks upon the gilt frames of pictures should be rubbed with half a lemon and then polished with a chamois leather.

PILES CURED IN 6 TO 14 DAYS
Your druggist will refund money if PAZO OINTMENT fails to cure any case of Itching, Blind, Bleeding or Protruding Piles in 6 to 14 days. 50c.

Going Over the Books.

"This item in your campaign expense account mystifies me," said the auditor. "I don't understand what you mean by 'raw material.'" "That's an error on the part of the stenographer," replied Senator Sorghum. "It should read, 'hurrah material.'"

New York Uses Much Water.

In the whole world there are only about 1,500,000 people. An inch of rain on our watershed normally would give two gallons of water for every man, woman and child on the surface of the earth. Put it another way: If every man, woman and child on the face of the earth should walk up to to the lakes, reservoirs, etc., which hold New York city's water supply, and each pour in two gallons of water, it would not be enough to last that city ten days.

RED CROSS BALL BLUE.

The blue that is all blue. Best for washing because it makes the clothes clear and white, lasts longer than liquid blue and produces better results.

Avoid liquid bluing because it is only a weak solution of blue in an expensive package. RED CROSS BALL BLUE is sold everywhere. Price, 10c. ASK YOUR GROCER.

Must Have Been Her Lucky Day.

In a lot of old papers and magazines that Mrs. T. G. Payson gave to the Salvation army of Jersey City the other day was an envelope containing $225 in bills that Mrs. Payson had overlooked. After 20 men had searched for hours in the army's waste paper pile, Mrs. Payson looking on, the money was found and restored to her.

Distemper

In all its forms, among all ages of horses and dogs, cured and others in the same stable prevented from having the disease with Spohn's Distemper Cure. Every bottle guaranteed. Over 500,000 bottles sold last year. $.50 and $1.00. Good druggists, or send to manufacturers. Agents wanted. Write for free book. Spohn Med. Co., Spec. Contagious Diseases, Goshen, Ind.

Flat Chest.

The occupation of a bookkeeper tends to bring the head and shoulders forward and cramp the chest. Try to sit more erect and learn to stand tall, and stretch the body to its full height. Many defects of the figure are due to bad postures, but by exercise many defects can be corrected.

You Can Get Allen's Foot-Ease FREE.
Write Allen S. Olmsted, Le Roy, N. Y., for a free sample of Allen's Foot-Ease. It cures sweating, hot swollen, aching feet. It makes new or tight shoes easy. A certain cure for corns, ingrowing nails and bunions. All druggists sell it. 25c. Don't accept any substitute

Husband Got Even.

In Austria a woman was recently sent to jail for opening her husband's mail. She began a suit for divorce on evidence obtained from the letter and her husband retaliated by sending her to jail for opening the letter.

Uplifting Thoughts.

"A man can only rise, conquer, and achieve by lifting up his thoughts. He can only remain weak, and abject, and miserable by refusing to lift up his thoughts."—James Allen.

Mothers will find Mrs. Winslow's Soothing Syrup the best remedy to use for their children during the teething period.

Sheer Waste.

"The coal supply of the earth is limited," said the scientist. "No one can say how long it will last." "Great Scott!" exclaimed a man in the back row; "and here we've gone and wasted more'n a bushel of it heatin' the hall for this lecture."—Washington Star.

TRY MURINE EYE REMEDY
for Red, Weak, Weary, Watery Eyes and Granulated Eyelids. Murine Doesn't Smart—Soothes Eye Pain. Druggists Sell Murine Eye Remedy, Liquid, 25c, 50c, $1.00. Murine Eye Salve in Aseptic Tubes, 25c, $1.00. Eye Books and Eye Advice Free by Mail.
Murine Eye Remedy Co., Chicago.

Her Own Hat the Obstruction.

A woman in a Vienna theater came out after the first act and asked to have the price of the ticket refunded, on the ground that having complied with the request to remove her hat she had held it on her knees and thus entirely obstructed her own view of the stage.

Coughs and Colds

You could not please us better than to ask your doctor about Ayer's Cherry Pectoral for coughs, colds, croup, bronchitis. Thousands of families always keep it in the house. The approval of their physician and the experience of many years have given them great confidence in this standard cough medicine. Sold for seventy years.

Any good doctor will tell you that a medicine like Ayer's Cherry Pectoral cannot do its best work if the bowels are constipated. Ask your doctor if he knows anything better than Ayer's Pills for correcting this sluggishness of the liver.
Made by the J. C. AYER CO., Lowell, Mass.

New Saying.

Man's inhumanity to man makes countless thousands of dollars.—Life.

MEXICAN MUSTANG LINIMENT

CURED A CUT HORSE.

Fred DeNeffe, Marshall, Wash., writes "I have used Mexican Mustang Liniment for some time and am well pleased. One of our horses had a deep cut in her breast and we used all kinds of medicines without effect until we tried Mustang Liniment and it healed it up in less than 10 days."
25c. 50c. $1 a bottle at Drug & Gen'l Stores

ALBERS BROS. DAIRY FEED BEST AND CHEAPEST

Ask your dealer for it. If he does not handle it drop us a postal card and we will furnish you the name of a dealer who does

ALBERS BROS. MILLING CO. PORTLAND, OREGON

Painless Dentistry

is our pride—our hobby—our study for years and now our success, and ours is the best painless work to be found anywhere, no matter how much you pay. Compare our Prices.

We finish plate and bridge work for out-of-town patrons in one day if desired. Painless extraction free when plates or bridge work is ordered. Consultation free.

Molar Crowns	$5.00
22k Bridge Teeth	4.00
Gold Fillings	1.00
Enamel Fillings	1.00
Silver Fillings	.50
Good Rubber Plates	5.00
Best Red Rubber Plates	7.50
Painless Extr'tion	.50

DR. W. A. WISE, PRESIDENT AND MANAGER. 22 YEARS ESTABLISHED IN PORTLAND. BEST METHODS
All work fully guaranteed for fifteen years.
Wise Dental Co., Inc.
Painless Dentists
Failing Building, Third and Washington PORTLAND, ORE.
Office Hours: 8 A. M. to 8 P. M. Sundays, 9 to 2.

P. N. U. No 7—'12.

WHEN writing to advertisers, please mention this paper.

MILLIONS of FAMILIES are using SYRUP of FIGS and ELIXIR of SENNA

FOR COLDS AND HEADACHES, INDIGESTION AND SOUR STOMACH, GAS AND FERMENTATION, CONSTIPATION AND BILIOUSNESS, WITH MOST SATISFACTORY RESULTS.

NOTE THE NAME
CALIFORNIA FIG SYRUP CO.
IN THE CIRCLE
ON EVERY PACKAGE OF THE GENUINE

THE WONDERFUL POPULARITY OF THE GENUINE SYRUP OF FIGS AND ELIXIR OF SENNA HAS LED UNSCRUPULOUS MANUFACTURERS TO OFFER IMITATIONS, IN ORDER TO MAKE A LARGER PROFIT AT THE EXPENSE OF THEIR CUSTOMERS. IF A DEALER ASKS WHICH SIZE YOU WISH, OR WHAT MAKE YOU WISH, WHEN YOU ASK FOR SYRUP OF FIGS AND ELIXIR OF SENNA, HE IS PREPARING TO DECEIVE YOU., TELL HIM THAT YOU WISH THE GENUINE, MANUFACTURED BY THE CALIFORNIA FIG SYRUP CO. ALL RELIABLE DRUGGISTS KNOW THAT THERE IS BUT ONE GENUINE AND THAT IT IS MANUFACTURED BY THE CALIFORNIA FIG SYRUP CO ONLY

NOTE THE NAME
CALIFORNIA FIG SYRUP CO.

PRINTED STRAIGHT ACROSS, NEAR THE BOTTOM, AND IN THE CIRCLE, NEAR THE TOP OF EVERY PACKAGE, OF THE GENUINE ONE SIZE ONLY. FOR SALE BY ALL LEADING DRUGGISTS REGULAR PRICE 50¢ PER BOTTLE.

MINIATURE PICTURE OF PACKAGE.

SYRUP OF FIGS AND ELIXIR OF SENNA IS ESPECIALLY ADAPTED TO THE NEEDS OF LADIES AND CHILDREN, AS IT IS MILD AND PLEASANT GENTLE AND EFFECTIVE, AND ABSOLUTELY FREE FROM OBJECTIONABLE INGREDIENTS. IT IS EQUALLY BENEFICIAL FOR WOMEN AND FOR MEN YOUNG AND OLD FOR SALE BY ALL LEADING DRUGGISTS. ALWAYS BUY THE GENUINE.

CALIFORNIA FIG SYRUP CO.