WHEN YOU GO TO PORTLAND, STOP AT THE NEW

HOTEL FOSTER

Third and Davis Streets, Near Depot

200 Rooms with Hot and Cold Running Water and Telephone. Free Baths.

Rates 50c, 75c and $1.00 per Day

Special rates for Room and Board.

Free auto bus meets every train or boat

KODAKS AND KODAK SUPPLIES

Write for catalogues and literature. Developing and printing. Mail orders given prompt attention

Portland Photo Supply Co.

340 Third Street PORTLAND, ORE.

PATENTS I GIVE YOU PERSONAL SERVICE AND FREE ADVICE. Write for Information

O. O. MARTIN, 409 Chamber Commerce PORTLAND, ORE.

WE BUY OLD GOLD

Highest prices paid for Silver, Old Jewelry, Gold Teeth, Etc. UNCLE MYERS. Forty years in Portland. 71 Sixth, between Oak and Pine.

DAISY FLY KILLER

placed anywhere, attracts and kills all flies. Neat, clean, ornamental, convenient, cheap. Lasts all season. Can't spill or tip over, will not soil or injure anything. Guaranteed effective. Of all dealers or sent prepaid for 25c. HAROLD SOMERS 150 De Kalb Ave. Brooklyn, N. Y.

BELMONT AUTO SCHOOL

You get the most thorough instructions in driving and practical work that can be produced, also lathe work, drill press and forging. Finely equipped machine shop and school room. Tuition for $35 cash; $40 payments $10 per week.

BELMONT AUTO SCHOOL & GARAGE.

East 23d and Morrison, Portland, Or.

Skylights Tanks Gutters
Down Spouts Steel Ceiling

J. C. BAYER

204 Market Portland, Oregon

SEND FOR CATALOGUE.

Keeley Cure ALCOHOL OPIUM—TOBACCO

Habits Positively Cured. Only authorized Keeley Institute in Oregon. Write for illustrated circular.

KEELEY INSTITUTE, 73 E. 11TH N.

PORTLAND, OREGON.

C. Gee Wo

The Chinese Doctor

This wonderful man has made a life study of the properties of Roots, Herbs and Barks, and is giving the world the benefit of his services.

No Mercury, Poisons or Drugs Used. No Operations or Cutting

Guarantees to cure Catarrh, Asthma, Lung, Stomach and Kidney troubles, and all Private Diseases of Men and Women.

A SURE CANCER CURE

Just received from Pekin, China—safe, sure and reliable. Unfailing in its works.

If you cannot call, write for symptom blank and circular. Inclose 4 cents in stamps.

CONSULTATION FREE

The C. Gee Wo Medicine Co.

162½ First St., cor. Morrison, Portland, Or.

Make Big Money Drilling Wells

IMPROVED STANDARD DRILLING MACHINE

One Man Can Handle Has a record of drilling 150 feet and driving casing in one day. Only three levers. Extra large rope sheaves. Positively will drill every kind of formation. Avoid delays from sending back East. Buy from us. We build these up-to-date machines. Will tell you all in catalog. Write for it.

REIERSON MACHINERY CO., MANFRS., PORTLAND, OREGON

DR. WM. PFUNDER'S CELEBRATED OREGON BLOOD PURIFIER

A Tonic, Alterative and Resolvent. The best remedy for Kidneys, Liver and Bowels. Eradicates Pimples, Eruptions and Disorders of the Skin. Purifies the Blood and gives Tone, Strength and Vigor to the entire system.

Juvenile Misapprehension.

"Papa," whispered Johnny, who was in attendance at the Sunday morning services, "why do the people look so sad when they drop their money in that plate?"

St. Helens Hall

Portland, Oregon

Resident and Day School for Girls in charge of Sisters of St. John Baptist (Episcopal). Collegiate, Academic and Elementary Departments. Music, Art, Elocution, Gymnasium.

For catalog address THE SISTER SUPERIOR Office 30, St. Helens Hall

ST. MARY'S ACADEMY AND COLLEGE

For Girls. Conducted by the SISTERS OF THE HOLY NAMES OF JESUS AND MARY. *Grade, Academic and Collegiate Courses.* Music, Art, Elocution and Commercial Depts. *Resident and Day Students.* Refined Moral and Intellectual Training. Write for Announcement. Address *SISTER SUPERIOR, St. Mary's Academy, Portland*

HOLMES BUSINESS COLLEGE

PORTLAND, OREGON

Graduates can be found everywhere pointing to this school as the reason for their remarkable success

SEND FOR FREE FIRST LESSONS

SEND FOR CATALOG

POSITIONS SECURED FOR STUDENTS WHEN COMPETENT.

GREINER'S CHIROPRACTIC HEALTH HOME

A healthy body defies disease; Chiropractic adjustments make healthy bodies by removing the cause of disease. No knives; no drugs; no osteopathy. Fasting and dieting directed scientifically. Trained nurses.

ALL DISEASES PERMANENTLY REMOVED BY OUR METHODS

Sufferers from Appendicitis, Bronchitis, Cancer, Catarrh, Diabetes, Dropsy, Deafness, Epilepsy, Eczema, Goitre, Gall Stone, Heart Disease, Hernia, Lumbago, Neuralgia, Paralysis, Rheumatism, Sciatica, or any other disease, are invited to write us. We show you how to raise your vitality and keep well. (Write today. Your cure will be quicker.)

MATILDA M. GREINER, D. C., SUPERINTENDENT

775½ WILLIAMS AVENUE PORTLAND, OREGON

PACIFIC FLY REPELLANT

Drives away Flies, Mosquitoes and Gnats. It protects horses and cattle from attacks of insects, enabling them to feed and sleep in peace. It prevents loss of weight and strength from worry caused by attacks of insects, and from the irritation of their bites and stings. There is a satisfaction in the relief it affords domestic animals from the scourge of maddening parasites and flies, besides the profit in returns. Horses do more work on less feed and cows yield more and better milk when relieved from the frenzy incited by constantly fighting a swarm of voracious, insatiable insects.

Four sizes, 25c, 50c, 75c and $1.25. Ask your merchant for it.

HOYT CHEMICAL CO. Portland, Oregon

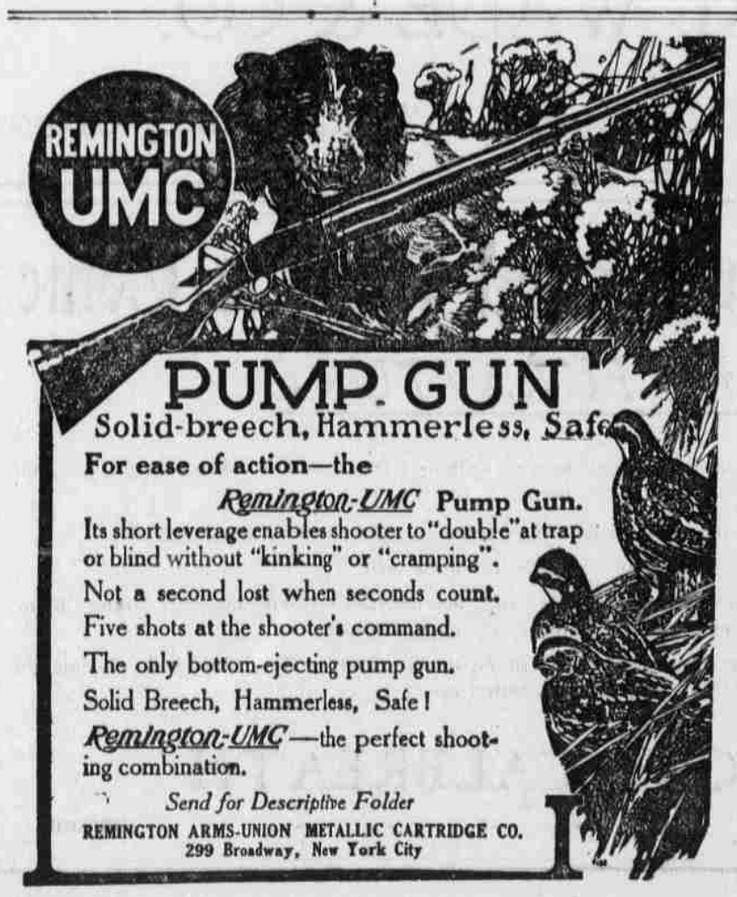

AN ODD ENDOWMENT

Philanthropist Gives Kansas College a Cemetery

In Time This Unique Gift Is Expected to Net More Than One Million Dollars to Beneficiaries.

Topeka, Kan.—Nearly all colleges have large endowments of money, securities and real estate given by friends and by people interested in the cause of education. The funds are all invested in bonds, stocks and real estate, which do exceptionally well if they return more than five or six per cent. on the investment. Many religious organizations have similar endowments. But Washburn college of Topeka and the Topeka Young Men's and Young Women's Christian associations have one of the most novel endowments in the country. It is a cemetery and as far as known this is the only college in the United States which numbers among its chief assets a share in the profits of a cemetery. Many churches have cemeteries, but the Topeka Y. W. C. A. and Y. M. C. A. are believed to be the only nonsectarian religious organizations with an endowment of this kind.

A. B. Whiting, a Topeka merchant, decided to leave a permanent endowment to the two Topeka institutions. He selected $25,000 as the beginning of his endowment and then began casting about for some plan of investment which would actually net the greatest income to the three institutions to which he desired to contribuate. He investigated all kinds of business ventures, bond and stock returns and real estate investments and finally decided upon a cemetery as the best possible investment for the college and Christian associations. His investment of the modest endowment is expected to return to the college and the two young people's associations considerably more than a million dollars before the sources of revenue from the sale of lots in the cemetery are cut off.

Mr. Whiting bought the Mount Hope cemetery grounds, 160 acres, one and one-half miles west of Topeka. The land alone cost $16,000 and left $9,000

Cemetery Entrance and Donor.

to begin the improvement work. This was four years ago and the permanent improvement work of the cemetery has been going on ever since and will continue forever. The property has been deeded to a board of trustees, of which Mr. Whiting is president and also general superintendent of the cemetery. This board has been incorporated for 1,000 years and it is bound to maintain the cemetery forever. No grave can ever be neglected, as under the terms of the charter the board is compelled to set aside a certain part of its revenue to go into a perpetual care fund, the interest on this fund being sufficient to care for the property.

The college and the Christian associations receive two-thirds of the entire sum obtained from the sale of lots in the cemetery, and they can use the money for any purpose they decide. No one except the actual workers in the cemetery receive a salary and no dividends except to the college and Christian associations are declared. The college receives about one half of the total amount received from the sale of lots. The Young Women's Christian association receives the next largest share and the Y. M. C. A. the next division. All the rest of the money from the sale of lots and the amount received for opening graves and caring for lots goes into the perpetual care fund of the cemetery.

Dog Saves Boy From Cow.

Rushville, Ind.—A shepherd dog that has been for several years the companion of John McKibben's son saved the life of the boy by holding a cow that had attacked him until McKibben went to the rescue. The cow had knocked the boy down several times and was stamping him with its front feet when the dog interfered, grabbing the cow by the nose and holding it.

Elbert Hubbard Loses Locks.

East Aurora, N. Y.—On a bet of $500 with William Marion Reedy of St. Louis, Elbert Hubbard invaded the village barber shop and let the local hair destroyer apply the horse clippers. Fra Elbertus emerged minus the flowing locks he has worn for years. The $500 was paid to him immediately.

The Difference.

European cities certainly have a laughing, contented air, people seem to take life easily, they have time for pleasures, if it's only a chair hired for two cents on one of the broad, shaded boulevards to watch the crowds pass of a Sunday afternoon, says Orison Swett Marden in Success Magazine. What smiling, care-free faces! One remembers with a shiver the faces in a New York crowd—grim, anxious, frowning, self-centered.

No doubt this atmosphere of joyousness, along with the external beauty and picturesqueness of European cities, has its attraction for our heiresses, but, of course, that alone would not make them live abroad and marry foreigners. There are other considerations which bring them to this important decision.

Mothers will find Mrs. Winslow's Soothing Syrup the best remedy to use for their children during the teething period.

In His Power.

"How effusively sweet that Mrs. Blondey is to you, Jonesey," said Witherell. "What's up? Any tender little romance there?" "No, indeed—why, that woman hates me," said Jonesey. "She doesn't show it," said Witherell. "No; but she knows I know how old she is—we were both born on the same day," said Jonesey, "and she's afraid I'll tell somebody."—Harper's Weekly.

AVOID LIQUID BLUING.

The reason so many housewives prefer RED CROSS BALL BLUE is because it is all blue. Liquid blue contains a large percentage of water. Why buy water when you have it by the tub full?

Buying solid RED CROSS BALL BLUE is real economy. Dissolve it as you need it. A large four-oz. package, all blue, for 10c. Used in thousands of homes. FOR SALE AT ALL GROCERS.

The Craze for the Weird.

The artistic craving today is for novelty—for new expressions of form and combinations of color, the more strange and weird the better; hence the passing fashion for post-impressionism and other kindred cults, in which neither truth nor beauty is the inspiring motive.—Connoisseur.

SAVED FROM AN OPERATION

By Lydia E. Pinkham's Vegetable Compound

Peoria, Ill.—"I wish to let every one know what Lydia E. Pinkham's remedies have done for me. For two years I suffered. The doctors said I had tumors, and the only remedy was the surgeon's knife. My mother bought me Lydia E. Pinkham's Vegetable Compound, and today I am a healthy woman. For months I suffered from inflammation, and your Sanative Wash relieved me. Your Liver Pills have no equal as a cathartic. Any one wishing proof of what your medicines have done for me can get it from any druggist or by writing to me. You can use my testimonial in any way you wish, and I will be glad to answer letters."—Mrs. CHRISTINA REED, 105 Mound St., Peoria, Ill.

Another Operation Avoided.

New Orleans, La.—"For years I suffered from severe female troubles. Finally I was confined to my bed and the doctor said an operation was necessary. I gave Lydia E. Pinkham's Vegetable Compound a trial first, and was saved from an operation."—Mrs. LILY PEYROUX, 1111 Kerlerec St., New Orleans, La.

The great volume of unsolicited testimony constantly pouring in proves conclusively that Lydia E. Pinkham's Vegetable Compound is a remarkable remedy for those distressing feminine ills from which so many women suffer.

Whittemore's Shoe Polishes

Finest in Quality. Largest in Variety. They meet every requirement for cleaning and polishing shoes of all kinds and colors.

GILT EDGE the only ladies shoe dressing that positively contains OIL. Blacks and Polishes ladies' and children's boots and shoes, shines without rubbing, 25c. "French Gloss," 10c.

DANDY combination for cleaning and polishing all kinds of russet or tan shoes, 25c. "Star" size, 10c.

QUICK WHITE makes dirty canvas shoes clean and white. In liquid form so it can be quickly and easily applied. A sponge in every package, so always ready for use. Two sizes, 10 and 25 cents.

If your dealer does not keep the kind you want, send us his address and the price in stamps for a full size package.

WHITTEMORE BROS. & CO., 20-28 Albany St., Cambridge, Mass.

The Oldest and Largest Manufacturers of Shoe Polishes in the World.

Aids Nature

The great success of Dr. Pierce's Golden Medical Discovery in curing weak stomachs, wasted bodies, weak lungs, and obstinate and lingering coughs, is based on the recognition of the fundamental truth that "Golden Medical Discovery" supplies Nature with body-building, tissue-repairing, muscle-making materials, in condensed and concentrated form. With this help Nature supplies the necessary strength to the stomach to digest food, build up the body and thereby throw off lingering obstinate coughs. The "Discovery" re-establishes the digestive and nutritive organs in sound health, purifies and enriches the blood, and nourishes the nerves—in short establishes sound vigorous health.

If your dealer offers something "just as good," it is probably better FOR HIM...it pays better. But you are thinking of the cure not the profit, so there's nothing "just as good" for you. Say so.

Dr. Pierce's Common Sense Medical Adviser, In Plain English; or, Medicine Simplified, 1008 pages, over 700 illustrations, newly revised up-to-date Edition, paper-bound, sent for 21 one-cent stamps, to cover cost of mailing *only*. Cloth-bound, 31 stamps. Address Dr. R. V. Pierce, Buffalo, N. Y.

GILLESPIE SCHOOL OF EXPRESSION

534 Morrison St., Portland, Oregon.

Two-year courses for teachers, readers and public speakers. Graduates after completing two years of post-graduate work, granted professional diplomas. Continuous classes from 9 to 1 o'clock, five days per week. Individual lessons with either the principal or the assistants, afternoons and evenings.

EMMA W. GILLESPIE, Principal.

Victoria Fond of Jewelry.

Queen Victoria, although simple in her tastes, had an almost oriental liking for beautiful and costly jewelry. Even if she rarely wore it, its possession gave her pleasure and she is reported to have spent hours in looking over her collection.

Dr. Pierce's Pleasant Pellets first put up 40 years ago. They regulate and invigorate stomach, liver and bowels. Sugar-coated, tiny granules.

A Lost Art.

Another art has been lost! There was a time when the elegant woman took a legitimate pride in her manner of ascending a stair. In this day of elevators, if there still exist women who have the manner, there are few stairs worthy to serve as a stage on which they may exhibit it.

Y. M. C. A. EXPANDS.

New Booklet Just Out Can Be Had for the Asking.

The Portland Young Men's Christian Association is about to enter upon a new era in its work, in extending the advantage of its educational department to the entire state. While a great majority of the 1400 students enrolled in night and day classes are residents of Portland, yet a large and increasing number are now enrolling from towns and cities outside of Portland.

The different courses offered include a full Commercial course, comprising Shorthand, Bookkeeping and related subjects; a college preparatory course, a graded course in elementary subjects for boys and vocational courses such as plumbing, carpentry, sheet metal, bricklaying, electrical work, automobile repair and driving. Many students trained in these classes are now occupying important positions in the business houses of Portland.

An attractive booklet entitled "Activities" has just been issued by the association and contains a statement of all Educational Courses. The Educational Director will mail this booklet to all persons who desire it.

Classes for day school open September 5th, night classes September 25th. From present indications an unusually large registration is anticipated.

Foolish Wager Caused Death.

A workman named Celestin Leroy, aged fifty, died in Paris, France, the other day while trying, for a wager, to eat a large beefsteak at one mouthful.

REDUCED RATES

on all lines on account

ASTORIA CENTENNIAL PAGEANT

Ask your ticket agent for full details

AUG. 10 to SEPT. 9

Your Own Opinion.

Public opinion is a weak tyrant compared with our own private opinion. What a man thinks of himself, that it is which determines, or rather indicates, his fate.—Henry D. Thoreau.

ASSIST YOUR STOMACH

In its work of digestion and assimilation by beginning your meals with a dose of

HOSTETTER'S STOMACH BITTERS

It will prevent

SOUR STOMACH
INDIGESTION DYSPEPSIA
SICK HEADACHE
HEARTBURN MALARIA

Try a bottle today

Bad for Both.

It is no better for a state to live beyond its income than for an individual. —Providence Journal.

DR. COOPER'S COMPOUND DANDELION PILLS

are the safest and most reliable cathartic and system cleanser. The best remedy for Torpid Liver, Biliousness and Sick Headache.

At Druggists' or by Mail, 25 Cents

HOYT CHEMICAL CO. PORTLAND, OREGON

GOLDEN WEST

COFFEE
TEA SPICES
BAKING POWDER
EXTRACTS
JUST RIGHT
A TRIAL WILL CONVINCE
CLOSSET & DEVERS
PORTLAND, ORE.

"Sam Sloan"

A Good Cigar Costs You 5c Worth More

ALLEN & LEWIS

Distributers, Portland, Or.

PNU No. 32—'11

WHEN writing to advertisers please mention this paper.

COME TO PORTLAND AND BE CURED IN FIVE DAYS

VARICOSE VEINS, HERNIA, BLOOD POISON

A. G. Smith M. D.

I am the only specialist in Portland who does not advertise a fictitious name or photograph.

I publish my true photograph, correct name and personally conduct my office.

No severe operations, many cases permanently cured in one treatment. Most time-saving, most natural, most safe. A radical and permanent cure. I give my word and will cite you to other medical authorities that this is a fact. I am certainly prepared to cure by experience and equipment, which are the keystones to success. I have the best equipped medical office on the Coast. I will give $500 to any charity as guarantee that every statement in this announcement is true.

I invite you to come to my office. I will explain to you my treatment for Varicose Veins, Hernia, Nervous Debility, Blood Poison, Piles, Fistula, Bladder, Kidney, Prostatic and all Men's Ailments and give you FREE a physical examination; if necessary a microscopical and chemical analysis of secretions, to determine pathological and bacteriological conditions. Every man should take advantage of this opportunity to learn their true condition. *A permanent Cure is what you want. A permanent Cure is what I give.*

WRITTEN GUARANTEE—My written guarantee means a cure or no pay. I guarantee to cure certain ailments or refund every dollar you have paid. My services cost you nothing unless I cure your Varicose Veins, Hernia, Piles, Fistula, Blood Poison, or any ailment I guarantee to cure. Terms are reasonable and no more than you are able and willing to pay for benefits.

Office hours—9 A. M. to 8 P. M. Sundays, 10 A. M. to 1 P. M.

"606" FOR BLOOD POISON. I use Professor Ehrlich's wonderful new discovery, "606" in cases of Specific Blood Poison. It cures in one treatment and is the greatest marvel of medical science. This new remedy has been successfully used in thousands of cases. Let me explain it to you

DR. A. G. SMITH 234 MORRISON ST., COR. SECOND PORTLAND, OREGON

PUTNAM FADELESS DYES

Color more goods brighter and faster colors than any other dye. One 10c package colors silk, wool and cotton equally well and is guaranteed to give perfect results. Ask dealer, or we will send postpaid at 10c a package. Write for free booklet how to dye, bleach and mix colors. MONROE DRUG COMPANY, Quincy, Illinois.