

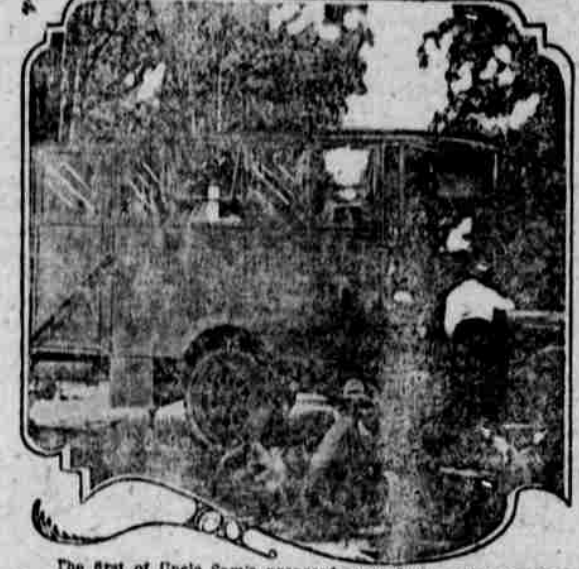

**Uncle Sam's Child Special Tours 'BURBANK AT 71 LAUDS QUALITY WHEAT'**



The first of Uncle Sam's proposed great fleet of Child Welfare Specials is on tour. It is the step toward rural maternity and child protection. It is but a part of a great federal plan of the Children's Bureau of the Department of Labor to carry instruction of maternal and infant hygiene. The big gray automobile shown above is now traveling from village to village in Kentucky assisting in a nutritional survey and carrying welfare messages to babies on farms and in villages. You can see a mother ready to enter the car where a government nurse and doctor will instruct her and examine the child she has brought. The rest of the family awaits outside.

Luther Burbank, America's great horticulturist, celebrated his 71st birthday last week by working his garden at Santa Rosa, Cal. "And I find," he said, "that I can accomplish more at 71 than I did at 21." He thinks his major discovery of the year was "Quality wheat" which has found much favor in America, Canada, and Australia.



**TOM THUMB FURNITURE INTO MUSEUM**



Tom Thumb's furniture is to be preserved. The town of Middleboro, Mass., where the famous "tiniest couple on earth" made their home, has arranged a special museum where the miniature pieces will be on display. Count Magri, second husband of the late Mrs. Tom Thumb, shown in the picture with a Boston newspaper woman, has announced that he will gladly give the furniture to be thus preserved. An idea of the actual size of the pieces may be had in comparison with the reporter shown here, herself a small person. Tom Thumb and his wife were made famous by the showman, P. T. Barnum. They also were presented to European royalty.

**FAR-WEST JOINS IN FARMER-LABOR MOVE**



The far-west is in with both feet in the national action of the All-American movement which got under way in the recent congress at Chicago—and looking to action at the polls this fall to get legislation desired both by agriculture and labor. Upper is Oscar H. McGill of Seattle, president of the Western Cooperative Timber Mills; lower, Ernest O. F. Ames of San Francisco, president of the Pacific Cooperative League.

**THE KITCHEN CABINET**

He has respect for other men, whatever their clime or creed; He hates masking as brothers when they come to him in need. He measures all men by their worth, And meets them on the soil As brothers of a common birth, All children of one God.

—Francis Smith.

**COMPANY GOOD THINGS.**

For a company luncheon creamed codfish and potato served in baked potato shell is both a dainty and wholesome dish. Prepare the creamed codfish as usual, bake the potatoes, cut them in half and remove the potato.

Mash with butter a little cream and seasoning. Put a tablespoonful of the codfish in the shell. Add some of the potato, brush the top with egg and set into the oven to brown. Garnish with a spring of parsley.

**Lettuce Salad With Cheese Balls.**

Make balls of seasoned cream or cottage cheese. Roll some in chopped chives and some in nuts. Dispose in nests of head lettuce and serve with a good boiled dressing.

Another attractive cheese salad may be prepared as follows: Use one of the little revolving ice-cream cones used in serving cream. Rub the inside with olive oil, line the mold with cream cheese, mixed with cream to make it of the right consistency. Fill with chopped, salted celery mixed with a little mayonnaise. Carefully turn out on a lettuce leaf.

**Grape Bavarian Cream.**—Soak one-third of a package of granulated gelatine in cold water to cover. Dissolve over hot water, then add one pint of grape juice sweetened to taste. Place in ice water and stir. As the mixture thickens, stir into it one and one-half cupsful of cream whipped. Decorate the sides and bottom of a mold with split almonds, dipping each into a little of the dissolved gelatine. Carefully turn in the mixture and set away on ice to become firm. When serving garnish with frosted grapes. Wash the grapes then dip in egg white, then in granulated sugar. Arrange on grape foliage with the cream in the center of a large chop plate.

Rings of shapely muskmelon, with the rind removed, filled with ice cream garnished with preserved ginger, with a bit of the sauce for each, makes a most delectable dessert.

**Nellie Maxwell**

**WHY Mistletoe Checks Certain Hemorrhages**

There is a brand new medicine, just discovered in France; it is the extract of our old friend the mistletoe. Dr. Charles Greco Cusston, the Swiss correspondent of the New York Medical Journal, in reporting it to that pa-

per says, however, that the American mistletoe will not do, as its effects are different from its French sister. The new preparation is called viscum album. It was discovered by Dr. Gullier, and he and Dr. Doyan have had great success with it in checking certain forms of hemorrhage. It is given either in the form of pills or injections into the veins. Its effect is to dilate the blood vessels by paralyzing the vasomotor centers of the nervous system; to increase the systolic energy of the heart and slow the heart beats; to cause contraction of the unstriated fibres of the muscles. Intestinal hemorrhage due to typhoid fever is checked by it, and it is called admirable for use in hardening of the arteries.

**SYNOPSIS OF THE ANNUAL STATEMENT OF The Hanover Fire Insurance Company**

of New York, in the State of New York, on the thirty-first day of December, 1919, made to the Insurance Commissioner of the State of Oregon, pursuant to law.

<b>CAPITAL</b>	
Amount of capital stock paid up	\$1,000,000.00
<b>INCOME</b>	
Net premiums received during the year	\$4,056,430.28
Interest, dividends and rents received during the year	329,215.21
Income from other sources received during the year	1,855.74
<b>Total income</b>	<b>\$4,344,382.98</b>
<b>DISBURSEMENTS</b>	
Net losses paid during the year including adjustment expenses	\$1,875,017.44
Dividends paid on capital stock during the year	100,000.00
Commissions and salaries paid during the year	1,192,143.87
Taxes, licenses and fees paid during the year	129,400.00
Amount of all other expenditures	594,581.62
<b>Total expenditures</b>	<b>\$3,951,152.93</b>
<b>ASSETS</b>	
Value of real estate owned (market value)	\$ 979,200.00
Value of stocks and bonds owned (market value)	2,975,148.00
Loans on mortgages and collateral, etc.	155,441.00
Cash in banks and on hand	406,104.07
Balance Reinsurance Treaties	193.36
Premiums in course of collection written since September 30, 1919	740,820.72
Reinsurance unpaid on paid losses	41,251.17
Interest and rents due and accrued	21,529.76
<b>Total assets</b>	<b>\$6,373,119.98</b>
Less special deposits in any state (if any there be)	
<b>Total assets admitted in Oregon</b>	<b>\$6,373,119.98</b>
<b>LIABILITIES</b>	
Gross claims for losses unpaid	\$ 621,314.75
Amount of unearned premiums on all outstanding risks	3,624,597.39
Due for commission and brokerage	50,000.00
All other liabilities	136,539.18
<b>Total liabilities, exclusive of capital stock of \$100,000</b>	<b>\$4,443,751.94</b>
<b>BUSINESS IN OREGON FOR THE YEAR</b>	
Net premiums received during the year	\$
Losses paid during the year	\$
Losses incurred during the year	\$

**THE HANOVER FIRE INSURANCE COMPANY**  
R. Emory Warfield, President. E. S. Jarvis, Secretary.  
Statutory resident attorney for service: W. R. McDonald, 821 Yeon Bldg., Portland, Ore.

**SYNOPSIS OF THE ANNUAL STATEMENT OF American Life Insurance Company**

of Des Moines, in the State of Iowa, on the thirty-first day of December, 1919, made to the Insurance Commissioner of the State of Oregon, pursuant to law.

<b>CAPITAL</b>	
Amount of capital stock paid up	\$ 200,875.00
<b>INCOME</b>	
Total premium income for the year	\$ 221,244.48
Interest, dividends and rents received during the year	135,203.43
Income from other sources received during the year	22,717.89
<b>Total income</b>	<b>\$1,029,186.88</b>
<b>DISBURSEMENTS</b>	
Paid for losses, endowments, annuities and surrender values	\$ 220,411.74
Dividends paid to policyholders during the year	2,106.87
Dividends paid on capital stock during the year	20,421.23
Commissions and salaries paid during the year	226,499.84
Taxes, licenses and fees paid during the year	20,421.23
Amount of all other expenditures	61,086.54
<b>Total expenditures</b>	<b>\$ 907,968.41</b>
<b>ASSETS</b>	
Value of real estate owned (market value)	\$ 60,000.00
Value of stocks and bonds owned (market or amortized value)	224,250.00
Loans on mortgages and collateral, etc.	1,751,186.00
Premium notes and policy loans	333,244.30
Cash in banks and on hand	142,854.38
Net uncollected and deferred premiums	41,149.67
Interest and rents due and accrued	16,681.12
Other assets (net)	
<b>Total assets</b>	<b>\$2,722,367.37</b>
Less assets not admitted	22,280.37
<b>Total assets admitted in Oregon</b>	<b>\$2,699,087.00</b>
<b>LIABILITIES</b>	
Net reserves	\$2,341,021.15
Gross claims for losses unpaid	25,264.48
All other liabilities	31,928.14
<b>Total liabilities, exclusive of capital stock</b>	<b>\$2,406,306.77</b>
<b>BUSINESS IN OREGON FOR THE YEAR</b>	
Gross premiums received during the year	\$ 26,642.72
Premiums and dividends returned during the year	1.71
Losses paid during the year	2,980.00

**AMERICAN LIFE INSURANCE COMPANY**  
H. J. Klemme, President. J. C. Griffith, Secretary.  
Statutory resident attorney for service: Lew Wallace, Portland, Oregon

**It's dollars to doughnuts—**

no man ever smoked a better cigarette at any price!

**CAMELS** quality, and their expert blend of choice Turkish and choice Domestic tobaccos hand you a cigarette that will satisfy every smoke desire you ever expressed. You will prefer this Camel blend to either kind smoked straight!

Camels mellow-mildness will certainly appeal to you. The "body" is all there, and that smoothness! It's a delight!

Go the limit with Camels! They will not tire your taste. And, they leave no unpleasant cigarette aftertaste nor unpleasant cigarette odor!

*Just compare Camels with any cigarette in the world at any price!*

Camels are sold every where in scientifically sealed packages of 20 cigarettes for 20 cents; or ten packages (200 cigarettes) in a glassine paper-covered carton. We strongly recommend this carton for the home or office supply or when you travel.

R. J. REYNOLDS TOBACCO CO., Winston-Salem, N. C.