

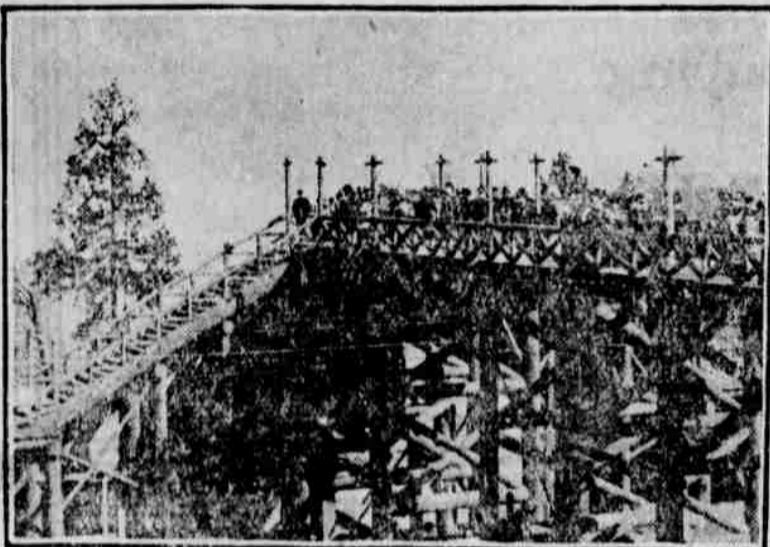

DETAIL OF THE EXPOSITION GARDENS AT ALASKA-YUKON-PACIFIC EXPOSITION.

At the bases of all of the buildings of the Alaska-Yukon-Pacific exposition are great thickets of rhododendron, the state flower; the cactus dahlia, which is the official flower of the exposition, and of other bright colored blooms. Much of the native cover of Douglas fir and the rank growth of Washington fern have also been left, and as a result the landscaping features of the fair will be as notable and beautiful as any other. The picture shows a cove of rhododendron and fir near the European building. Across the Cascades is the Oriental Exhibits building, which is similarly treated. The rhododendrons of the Pacific northwest, both in variety and perfection of growth, are unapproachable. This magnificent race of flowering shrubs is found in various parts of America, but botanists agree that it is at its most splendid development in the state of Washington.



DOWN AT THE LAKE SHORE AT THE ALASKA-YUKON-PACIFIC EXPOSITION.

The tracks of the Northern Pacific railroad, which run through the grounds of the Alaska-Yukon-Pacific exposition, offered rather a problem to the engineers who had the laying out of the grounds. They finally overcame it by means of viaducts and subways, and the rustic bridge seen in the picture is one of the happy results. It leads from the heart of the grounds, near the pumping station, across the tracks to the banks of Lake Washington, which offer free the finest picnic grounds in the state. Here thousands of persons during the fair season will discuss their luncheons, parties of the sort being encouraged by the exposition management.

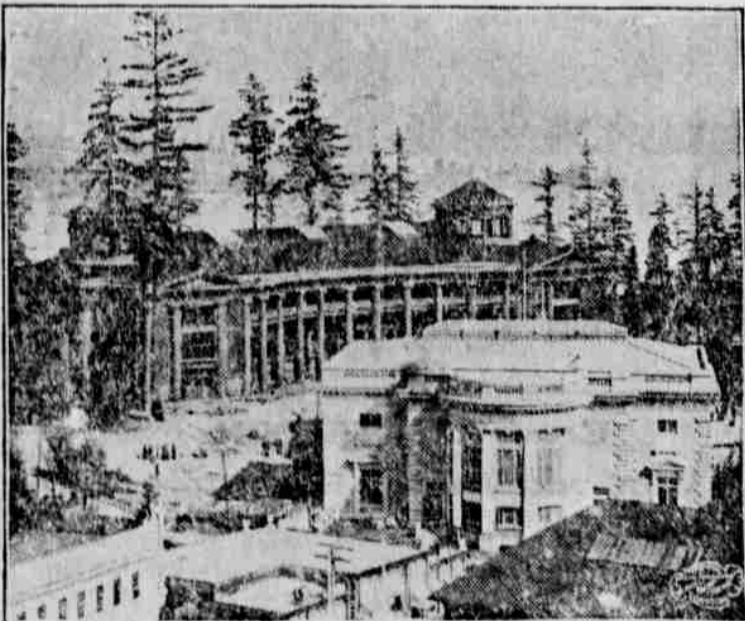

THE FORESTRY BUILDING FROM THE DOME AT THE ALASKA-YUKON-PACIFIC EXPOSITION.

From the high dome of the central government building at the Alaska-Yukon-Pacific exposition can be had a magnificent view of the Forestry building and beyond it Lake Washington and its wooded shores. The fir trees which stand in such profusion are a part of the native cover of the fair grounds, a forest of giant trees having been removed to make room for the exhibit buildings. In the foreground of the picture is to be seen the Washington state building.

Sartoris Monstrosities.

There are men we meet every day who take such sartorial liberties as almost drive one to despair. We have to tolerate such monstrous combinations as brown boots and frock coats, silk hats and lounge suits and frock coats and bowlers, and we are even nerving ourselves to the expectation of seeing a kilted highlander in a silk "topper."—London Outfitter.

Practical.

"A young man has telegraphed me that he has just wedded my daughter."
"I hope he's a good practical man."
"I guess he is. He wired me collect."—Kansas City Independent.

Origin of "Bonfire."

Stow, referring to the "bonifiers" which the citizens of London were wont to make in the streets on "the vigils of festival days and on the same festival days in the evenings after the sunne setting every man bestowing wood or labour towards them" and which were an occasion of feasting and merriment, says that "these were called bonifiers as well of good amitie amongst neighbours, that, being before at controuersie, were there by the labours of others, reconciled, and made of bitter enemies, loving friends, as also for the vertue that a great fire hath to purge the infection of the ayre."—London Globe.

Court House Notes.

PROBATE

Guardianship of Ruth and Dorothy Morrison, minors—third annual account approved, subject to final settlement.

Estate of Abraham B Enns, deceased—estate admitted to probate; Katharina Enns appointed administratrix; bond fixed at \$500; R E Williams, Eugene Hayter and August Risser appointed appraisers.

REAL ESTATE.

Maude Hiff to H D Hiff, 54.25 acres, tp 8 s, r 4 w, \$10.

Lena Peterson and husband to F E Sherwin, east one-half lot 8 block 11, Hill's addition Independence, \$10.

Peter Kurre et al to A R Smith et ux, 338.01 acres, tp 10 s, r 4 w, \$12,675.

Augusta Missall to E M Rutledge, block 1, McCoy, \$350.

M Manston et al to R A Embree, tract in Dallas, \$235.

J P Emmett et ux to Simon W Gass, 12.50 acres, tp 6 s, r 4 w, \$625.

T W Brunk et ux to Thomas Cromley, 118.34 acres, tp 7 s, r 4 w, \$5917.

W L Phillips to R P Mathaney et ux, 160 acres, tp 9 s, r 6 w, \$4800.

Maggie E and A J Wilson to H M Reeves, lots 3 and 4, block 15, Hill's Independence, \$1.

D C Harris to H M Reeves, lots 5 and 6, Independence, \$1.

Owen S Townsend et ux to T A Rood, 41 1-4 acres, tp 6 s, r 6 w, \$2700.

C W Michael et ux to D S Taylor, 160 acres, tp 9 s, r 8 w, \$10.

Mrs E C Murphy to Chester G Murphy, undivided 5-16 int 95.97 acres, tp 7 s, r 3 w, \$5000.

Mary L Church to Chester G Murphy, und 1-8 int in tract tp 7 s, r 3 w, \$10.

Red Front Mercantile Co to Joe Sturtevant, tract in tp 7 s, r 9 w, \$10,000.

A L Worth to W L and H A Phillips, tract in Monmouth, \$1.

Ladd & Reed Farm Co to Broadmead Land Company, tract in tp 6 s, r 5 w, \$1.

J S Cook et ux to Aaron Maybee, lot 6, Conkey's 2d add to Dallas, \$2500.

J W Brown et ux to J J and J A McGee, 903.50 acres, tp 9 s, r 6 w, \$100.

J W Crider et ux to H L Crider, und 1-2 interest 146.92 acres C D Embree d l c, tp 7 s, r 5 w, \$20,000.

H L Crider et ux to J W Crider und 1-2 int 101.88 acres, C D Embree d l c, tp 7 s, r 5 w, \$17,000.

A M Werner et ux to A J McGowan and A H Wyatt, 182.58 acres, tp 9 s, r 6 w, \$10,772.22.

B Timmons to Mary T Brunk lots 1 and 8, block 21, Eola, \$1.

Sarah Jones et al to David Martiny, 40 acres, tp 6 s, r 7 w, \$400.

Glen W Percival to J R Belshe et ux, tract in Monmouth, \$1.

Margaret E Holman, administratrix, to Alluvial Land Co, 7 acres, tp 9 s, r 3 w, \$100.

Isabel R Douglas to W C Bird, 41.66 acres, tp 8 s, r 5 w, \$1100.

Housekeeping in Papua.

European housekeeping in Papua is charmingly simple. Everything arrived in a tin, for the most part ready for use. Meat, milk, butter, vegetables—all stood in tins in neat rows in the storeroom. A diet of tinned stuffs grew rather monotonous at times, but we were able occasionally to vary it. Sometimes a man would arrive with a live turtle, which he would sell for two sticks of tobacco, costing threepence. The wretched turtle would be killed and cut up, but would still insist on quivering in a most realistic manner even when placed on the fire to cook. Then, too, if the season was a good one, the kitchen would be found lined with joints of wallabies, and it would be hard to know what to do with so much fresh meat.—Wide World Magazine.

Summer Rates East

During the Season 1909

via the

Southern Pacific Co.

from

Monmouth

To OMAHA and Return - - - \$62.10

To KANSAS CITY and return - \$62.10

To ST. LOUIS and Return - - - \$69.60

To CHICAGO and Return - - - \$74.60

and to other principal cities in the East, Middle west and South Correspondingly low fares.

On Sale June 2, 3; July 2, 3; August 11, 12

To DENVER and Return - - - \$59.10

On Sale July 1, August 11

Going transit limit 10 days from date of sale, final return limit October 31st.

These tickets present some very attractive features in way of stopover privilege, and choice of routes; thereby enabling passengers to make side trips to many interesting points enroute.

Routing on the return trip through California may be had at a slight advance over the rates quoted.

Full particulars, sleeping car reservations and tickets will be furnished by any Southern Pacific local agent, or

WM. McMURRAY, General Passenger Agent, Portland, Oregon.

Polk County Realty Company

Transacts a general Real Estate business and attends to collecting rent for out of town owners.

We have buyers

If you have any land for sale list it with us.

Monmouth

Oregon

Hotel Hampton

D. M. Hampton, Proprietor

15 years in Monmouth

Under Same Old Management

Everything strictly firstclass

<p>Mare for Sale</p> <p>All round working mare weight 1100 lbs at a bargain if sold soon Inquire at Herald office. t-f</p> <p>Baled Hay for Sale.</p> <p>Baled out and vetch hay for sale at my farm north of Monmouth.</p> <p>Wm. Fugate. 52-tf</p> <p>Wanted</p> <p>By Monmouth Real Estate Co., people desiring to sell their farms, to bring in samples of fruit, and vegetables and grain raised on the same.</p> <p>Rotary Pump for Sale.</p> <p>A \$20 rotary pump for sale cheap. Almost new. One and one-fourth inch suction and one inch discharge. Phone Main 98.</p>	<p>Church Directory.</p> <p>EVANGELICAL CHURCH L. C. HOOVER, Pastor Morning service at 11:00 o'clock Evening service at 7:00 o'clock Sunday School at 10:00 a. m. Y. P. S. C. E. 6:30 p. m. Prayer Meeting Wednesday evening.</p> <p>CHRISTIAN CHURCH. W. A. WOOD, Pastor. Morning Service at 11. a. m. Evening Service at 7:00 p. m. Sunday School 9:45 a. m. Y. P. S. C. E. 6:30 p. m. Prayer Meeting Wednesday 7:30 p. m.</p> <p>BAPTIST CHURCH. Sunday School 10 a. m. Preaching 2:30 p. m. W. C. T. U. Local Union meets every second and fourth Friday in the Evangelical church at 2:30 p. m.</p>
--	--

CITY MEAT MARKET

H. C. Chamberlin, Prop.
Dealer in

All kinds of Fresh and Cured Meats. Fish and Game in Season
Lard a Specialty
Cash Paid for Poultry
Oysters

A well located lot 50x100. Inquire at the Herald office.

He Was Guilty.
The great Irish agitator, Daniel O'Connell, was at one time defending a man accused of murder at Clonmel. The circumstantial evidence was so strong against the prisoner that the jury had already determined upon their verdict of guilty, when the man supposed to have been murdered was brought into court, alive and unharmed. The jury were desired to return their verdict at once, and they did so, but it was one of guilty.
"What?" exclaimed the astonished judge. "What does this mean? If the man has not been murdered how can the prisoner be guilty?"
"Please, your honor," said the foreman, "he's guilty. He stole my bay mare three years ago."—Omaha World-Herald.