

The Panama Canal

Birdseye View Showing Route of the Great Waterway Now Nearing Completion



Smile of Colonel Goethals, Builder of the Panama Canal.



Colonel George Washington Goethals, chief engineer and superintendent of the Panama Canal, is shown in a portrait. He is wearing a dark suit and a bowler hat. The caption identifies him as the builder of the Panama Canal.

A Panama Emergency Dam

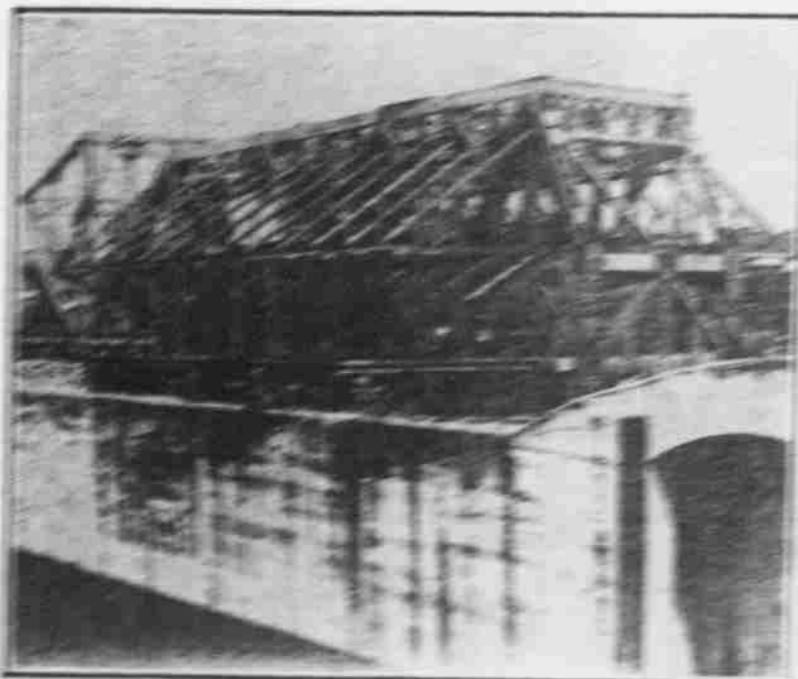

The emergency dam is a vital part of the Panama Canal project. It is designed to prevent flooding and ensure the safe passage of ships through the canal locks. The dam is constructed from earth and stone, with a concrete spillway section.

Gatun Dam and Spillway

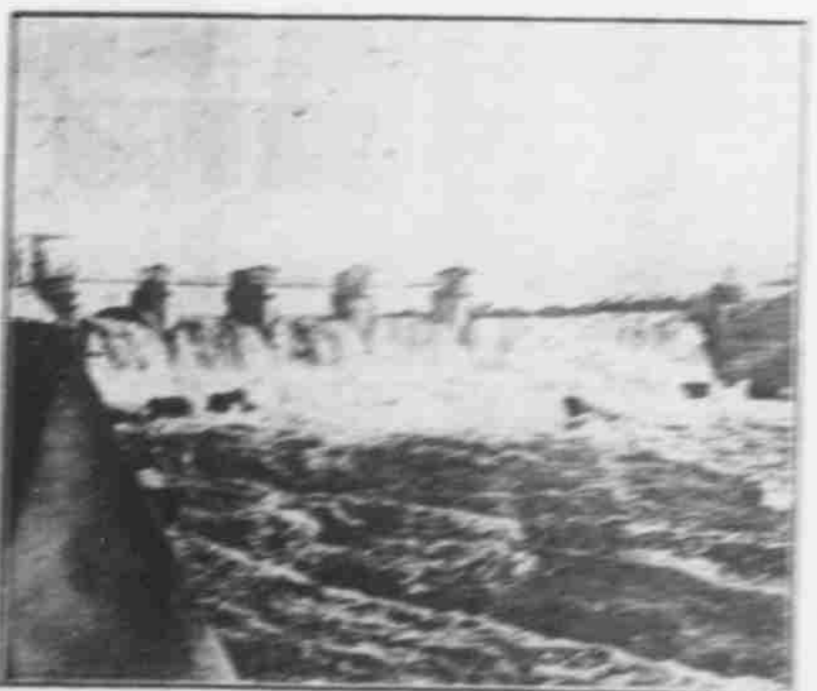

The Gatun Dam and Spillway is a major engineering feat. It is designed to regulate the water level in the canal locks and prevent flooding. The dam is constructed from concrete and is a vital part of the Panama Canal project.

FARM ORCHARD AND GARDEN
BY **EETRIGG**
REGISTERED ROCKFORD, ILL.
CORRESPONDENCE SOLICITED

The farmer's work is a constant one. He must be ready to respond to the needs of his crops at all times. This requires a high level of skill and experience. The farmer's work is a constant one.

The farmer's work is a constant one. He must be ready to respond to the needs of his crops at all times. This requires a high level of skill and experience. The farmer's work is a constant one.

The farmer's work is a constant one. He must be ready to respond to the needs of his crops at all times. This requires a high level of skill and experience. The farmer's work is a constant one.

The farmer's work is a constant one. He must be ready to respond to the needs of his crops at all times. This requires a high level of skill and experience. The farmer's work is a constant one.

LAUNDRY IS A BUSY INSTITUTION
Worthy Enterprise Wins Interest and Excites General Patronage from Dallas People.
A Dallas institution with a small pay roll and a large amount of business that is directly beneficial to the city in many ways is the Dallas Steam Laundry. It is a busy institution.

The Dallas Steam Laundry is a busy institution. It provides a service that is essential to the city's economy. The laundry is a busy institution.

The Dallas Steam Laundry is a busy institution. It provides a service that is essential to the city's economy. The laundry is a busy institution.

Real Estate Bargains

The A. J. Barham real estate agency offers the following choice buys in real estate in Dallas and vicinity. Each one will bear the closest investigation.

- 1. One 1/2 acre lot in East Dallas, with 1000 sq ft house, 2 bedrooms, 1 bath, and a garage. Price \$1500.
- 2. One 1/4 acre lot in East Dallas, with 1000 sq ft house, 2 bedrooms, 1 bath, and a garage. Price \$1200.
- 3. One 1/2 acre lot in East Dallas, with 1000 sq ft house, 2 bedrooms, 1 bath, and a garage. Price \$1800.

A. J. BARHAM

Office 608 Court Street Dallas, Oregon

PUBLICITY without Salesmanship is Nix; Publicity plus Salesmanship is Advertising
---Elbert Hubbard