Wreck of the Schwaben, Latest Zeppelin Airship Destroyed

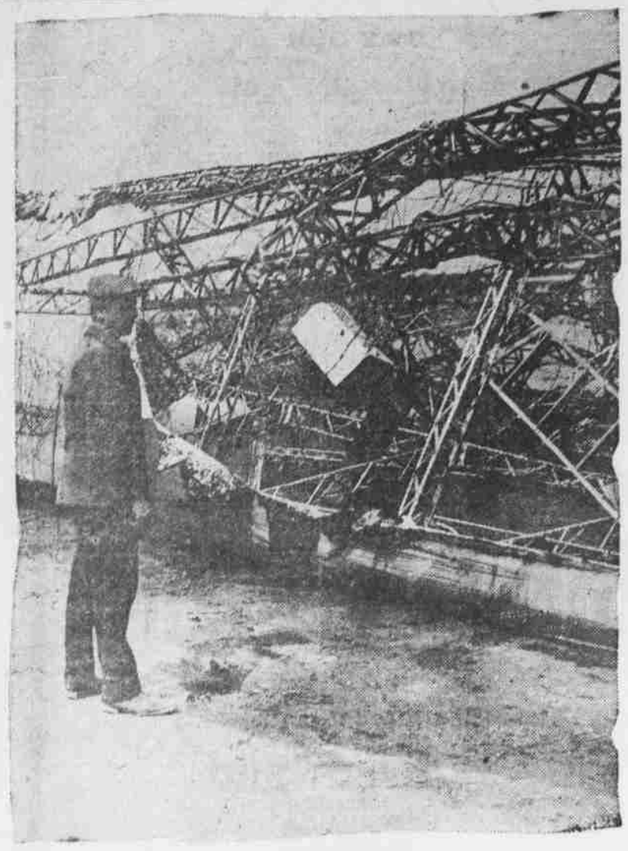

Photo copyright, 1912, by American Press Association.

COUNT ZEPPELIN surely has had tough luck with his airships. The recent wreck of the Schwaben by an explosion of gas, when thirty-four soldiers were injured, several of them fatally, recalls the series of misfortunes to his dirigibles. The Zeppelin I. was wrecked on Aug. 5, 1908, after making a flight which astonished the world. The Zeppelin II. was wrecked in a windstorm on April 25, 1910. On June 28, the same year, the Deutschland I. was wrecked in a gale. On the following Sept. 14 the Zeppelin VI. was destroyed when a stern motor blew up. On May 16, this year, the Deutschland II. was caught in a gale and completely demolished. The Schwaben was lying at anchor before the balloon shed when a strong gust of wind tore it from its moorings. The ship broke in the middle, and a few minutes later it exploded, caught fire and was entirely burned.

IS SAFE INVESTMENT

Investors' Building and Trust Company Provides Means For Use of Idle Capital on Remunerative Basis.

Representing the Investors' Building and Trust company, of Portland, Mr. H. C. Day is in the city for a few days, and will devote some time to exploiting the company in this section. This company, while not a building and loan association, nevertheless builds homes and sells them on monthly payments, and also develops home sites. It offers an exceptional opportunity, according to the statement of the officials, for the purchase of some of its capital stock at $10 per share.

The company is organized under the laws of the state of Oregon and, it is declared, provides a safe and profitable investment. It has already been in successful operation in many of the other communities of the state, and has provided many substantial homes for those who have availed themselves of its advantages. The company is now engaged in this work and is already on a dividend paying basis. Building and loan companies have long been recognized as one of the safest tnd most profitable mediums for the investment of capital, and the Investors' Building and Trust company has, it is claimed, many advantages which the ordinary building companies do not possess.

The officers and directors of the company are amongthe men of highest standing in Portland business circles and are well known throughout the state. Subscriptions are invited in any amount and dividends are paid on all shares on the first days of January, April, July and October.

Hop Pickers Wanted.

Pickers wanted at the Hanson yard on Salt Creek, 4 miles northwest of Dallas. Fine camping ground, plenty of good water, plenty of wood handy; nice, clean yard and splendid stand; about three weeks' picking. See or address Edwin Jacobson, or leave names at Stafrin's drug store, Dallas. 8-16

THE HOME BERRY BED.

It is doubtful if any portion of the home garden patch gives a more satisfying or delicious crop return than the one, two or three square rods devoted to the strawberry bed. The crop is not hard to raise, and this furnishes the greater reason why no family should be without this toothsome berry. The plot to be used for the bed should be one of rich soil and as free as possible from weed seeds. If the soil is not as fertile as it should be this difficulty can be overcome by applying well rotted manure, while the weed nuisance can be overcome by persistent work with the hoe or cultivator. Depending somewhat upon season and rainfall, the plants should be set out the latter part of April or the first week in May or shortly after the time for planting early potatoes. For the small garden the plants should be set out twenty inches apart in rows two and a half feet apart. In setting the roots should be spread, and care should be taken to see that the crown is on a level with the soil, not so high that the plant will dry out nor so low that the crown will get covered with earth in case of a heavy rain. Unless very dry weather comes on the newly set plants will not need watering. The cultivation should be frequent and enough to keep down the weeds and keep the surface soil in a mellow condition. The plants will produce more fruit next season if the blossoms put forth this season are snipped off.

COST OF KEEPING COWS.

It is evident from exact records that have been kept of the cost of keeping cows on twenty-five dairy farms in three widely separated neighborhoods in the state of Minnesota that the annual board bill for a dairy cow, which has been put at from $32 to $[illegible] for several years past, will have to be revised. In the vicinity of Halstead, Minn., the figures show that this annual feed bill ranged from $42.20 per cow in 1904 to $58.91 in 1909. In the vicinity of Marshall the range was from $40.46 in 1906 to $51.35 in 1907, while near Northfield the cost ranged from $54.42 in 1905 to $72.35 in 1908. The figures mentioned are the more striking because they represent the cost of feed in a state where the prices are probably as low as anywhere and considerably lower than in many eastern states, where dairymen have to buy much of the roughage and concentrates that they feed. The facts presented simply lay greater stress on the necessity of eliminating all cows from the dairy herd that are not or are just barely paying for their keep.

"I am afraid, my poor man, you are something of an invertebrate." "No, mum, I ain't. I never tech a drop."—Baltimore American.

"Pa, what is defiance?"

"Merely a bluff with its collar on, my son."—Satire.

"You got your start in politics by burning midnight oil?" "Yes," replied Senator Sorghum; "I was one of the busiest boys you ever saw in a torchlight procession."—Washington Star.

Here's a page of wisdom
From a chauffeur's notebook torn:
"The smallest automobile
Always has the loudest horn"
—Judge.

Crawford—When is a trust not a trust?

Crabshaw—When it's up for investigation.—Life.

Notice.

Sealed bids will be received by the Board of Directors of School District No. 3, Polk County, for the erection of a school house at Smithfield, in said district. All bids must be in the hands of the Clerk of said district at 6 p. m., Aug. 13th, 1912.

Bids to be opened by Board at 2 p. m., Aug. 14, 1912, at the residence of Clerk.

Plans and specifications at County School Superintendent's office in Dallas, and at residence of Clerk in said district.

Board reserves the right to reject any and all bids.

Aug. 5, 1912.
W. J. GARNER, Clerk.
R. 1. 8-9

Notice to Creditors.

Notice is hereby given that the undersigned, Walter F. Nichols, has been duly appointed by the County Court of the State of Oregon, for Polk County, administrator with the will annexed of the estate of H. H. Starr, deceased, and has qualified.

All persons having claims against the said estate are hereby required to present them, duly verified, with the proper vouchers, within six months from the date of this notice, to the undersigned administrator at the Bank of Falls City, in Falls City, Polk County, State of Oregon.

Dated and first published, August 6th, 1912.

WALTER F. NICHOLS,
Administrator aforesaid.
OSCAR HAYTER, Attorney.
8-6 9-3

Notice to Creditors.

Notice is hereby given that the undersigned, Paul Fundman, has been duly appointed by the County Court of the State of Oregon, for Polk County, administrator with the will annexed of the estate of Abraham Peter McKye, deceased, and has qualified.

All persons having claims against the said estate are hereby required to present them, duly verified, with the proper vouchers, within six months from the date of this notice, to the undersigned administrator at the office of Oscar Hayter, Lawyer, at Rooms 5-7, Uglow Building, in the city of Dallas, in Polk County, State of Oregon.

Dated and first published, August 6th, 1912.

PAUL FUNDMAN,
Administrator aforesaid.
OSCAR HAYTER, Attorney.
8-6 9-3

Vale Enterprise: Laborers on railroad work, in the hay fields and on other kinds of work, are securing good wages. This is not a temporary demand but large forces are to be maintained here for years to come, showing the importance of this new and growning country.

Legal blanks for sale at this office.

SHERIFF'S NOTICE OF SALE IN FORECLOSURE.

NOTICE IS HEREBY GIVEN, That by virtue of an execution and order of sale duly issued out of the Circuit Court of the State of Oregon, for the County of Polk, on the 29th day of July, 1912, and to me directed, upon a judgment and decree duly rendered by said Court on the 3rd day of June, 1912, and which judgment was enrolled and docketed in the office of the Clerk of said Court on the 7th day of June, 1912, in a certain suit then pending in said Court, wherein F. J. Lafky, plaintiff, recovered judgment and decree against Frank Hogue, Lena Hogue, his wife, Ben F. Foster, and Addie Foster, his wife, J. E. Reynolds and May Reynolds, his wife, J. E. Howard and Harriet Howard, his wife, F. N. Derby and Marian A. Derby, his wife, W. E. DeLarm and George C. Hodges, defendants, and by which execution and order of sale I am commanded to sell the real property in said execution and hereinafter described, to satisfy plaintiff's judgment herein, to-wit: The sum of $2,712.50 with interest thereon at the rate of 6 per cent. per annum from the 1st day of December, 1911, until paid, and the further sum of $275.00 as Attorney's fee together with the costs and disbursements of said suit taxed and allowed at $41.85 and accruing costs and expenses upon said execution, I will on

SATURDAY, THE 24th DAY OF AUGUST, 1912,

at the hour of 1 o'clock P. M. of said day at the West door of the Court House in Dallas, Polk County, Oregon, sell at public auction to the highest bidder for cash in hand on day of sale, all the right, title, interest and estate which said defendants Frank Hogue, Lena Hogue, his wife, Ben F. Foster and Addie Foster, his wife, J. E. Reynolds and May Reynolds, his wife, J. E. Howard and Harriet L. Howard, his wife, F. N. Derby and Marian A. Derby, his wife, W. E. DeLarm and George C. Hodges, (or either of them, if more than one) or all persons claiming under said defendant, (or either of them, if more than one) subsequent to the execution of the mortgage herein, to-wit: the 4th day of October, 1909, in, of and to said mortgaged premises and every part and parcel thereof; the said real property hereinbefore mentioned is described in said execution as follows, to-wit:

The Donation Land Claim of James Boggs and Almeda Boggs, his wife; beginning at the Northeast corner of said claim, which is 20.35 chains South and six chains East of the quarter section post, between sections 2 and 35, Township 7, South Range 6 West, and running thence South 40 chains; thence West 76.25 chains to Thomas Holcomb's East line; thence North 46.50 chains, to Thomas Holcomb's Northeast corner; thence East 23 chains to Harlow Barney's West line; thence South 6.50 chains to Barney's Southwest corner; thence East 53.33 chains to the place of beginning, and containing 319.15 acres, more or less, except a parcel of land beginning 6¼ rods West of the S.E. corner of the D. L. C. of Harlow Barney's Not. No. 5206, claim No. 52, in T. 7 S. R. 6 W. of the Will. Mer. in Polk County, State of Oregon; thence West 6¼ rods; thence South 12½ rods; thence East 6¼ rods; thence North 12½ rods to the place of beginning, containing one-half acre, more or less.

Also save and except the following described premises, heretofore released from the operation and effect of said mortgage:

Beginning at a point 3.14 chains South of the Northeast corner of the D. L. C. of James Boggs, Not. No. 5207, claim No. 53, in Township 7 South, Range 6 West of the Will. Mer. in Polk County, Oregon, and running thence South 5.85 chains; thence West 76.85 chains; thence North 8.99 chains; thence East 64.70 chains; thence South 3.14 chains; thence East 3.14 chains to the place of beginning, and containing 60 acres, more or less.

Said sale being made subject to redemption in the manner provided by law.

Dated this 22d day of July, 1912.

J. M. GRANT,
Sheriff of Polk County, Oregon.
7-23 8-20

SUMMONS.

In the Circuit Court of the State of Oregon for Polk County.

Alfred Dundas, Plaintiff, vs. William Burden, deceased, and the unknown heirs of William Burden, deceased, and all other persons or parties unknown claiming any right, title, estate, lien or interest in the real estate described in the complaint herein, Defendants.

To William Burden, and the unknown heirs of William Burden, and also all other persons or parties unknown claiming any right, title, estate, lien or interest in the real estate described in the complaint herein, Defendants.

In the name of the State of Oregon: You are required to appear and answer the complaint filed against you in the above entitled suit within six weeks from the date of the first publication of this summons, which said date is the 25th day of June, 1912, and if you fail to answer for want thereof the plaintiff will apply to the court for a judgment and decree against you as prayed for in the complaint, to-wit:

First: That plaintiff is the owner in fee simple of the following described premises, to-wit:

Situate in the County of Polk and State of Oregon being a part of the William Burden D. L. C. Not. No. 7825 claim No. 54 in Township 6 South Range 7 West of the Will. Mer. and more particularly described as beginning at the Northwest corner of the George Masker D. L. C.; thence East 52.75 chains; thence North 22.27 chains to a post on East line of said D. L. C. from which an oak 8 inches in diameter marked "S. P." bears South 85¾ degrees West 20 links distant; thence West in line with a small ash on the West side of the field 67.71 chains to an oak 10 inches in diameter marked "L. R." on North face for corner tree; thence South 42.27 chains to the Southwest corner of the William Burden D. L. C.; thence East 14.96 chains to the West line of the George Masker D. L. C.; thence North 20 chains to the place of beginning, containing 189.71 acres more or less.

Second: That all adverse claims of the defendants may be determined by a decree of said court.

Third: That by said decree it be decreed and adjudged that the said defendants and each of them have no estate or interest whatever in or to said parcel of land and that the title of plaintiff thereto is good and valid; and

Fourth: That the said defendants and each of them be forever enjoined and debarred from asserting any claim whatever in or to said land adverse to plaintiff and that plaintiff may have such other relief as may seem meet with equity.

This summons by an order of the Hon. Ed. F. Coad, County Judge of Polk County, Oregon, on the 21st day of June, 1912, is served upon you by publication thereof for a period of six consecutive weeks immediately prior to the 7th day of August, 1912, in the Polk County Observer, a newspaper of general circulation printed at Dallas, in said County.

W. O. SIMS,
6-25 8-6 Attorney for Plaintiff.

Notice to Contractors.

Notice is hereby given that sealed bids will be received by the undersigned up to 1 o'clock, p. m., Thursday, August 15, 1912, for construction and completion of Dallas Hospital according to plans and specifications now on hand at the office of F. H. Morrison, architect.

Each bid must be accompanied by a certified check payable to the order of the Secretary-Treasurer of Dallas Hospital for a sum not less than 10 per cent of the bid, and no bid will be considered unless accompanied by such check.

The Board of Directors of Dallas Hospital reserves the right to reject any and all bids.

By order of the Board of Directors.

EDITH STARBUCK,
Secretary-Treasurer.

Date of first publicatinon, Aug. 2, 1912. 8-13

Administrator's Final Notice.

Notice is hereby given that the undersigned has this day filed his final account in the estate of David S. Martin, deceased, in the County Court of Polk County, Oregon, and the same has by said Court been set for hearing on Saturday, August, 31st, 1912, at the hour of 10 o'clock a. m. of said day, at which time all persons having objections thereto, if any there be, are hereby notified to appear and present the same for adjustment, and in case you fail to so appear, for want thereof the undersigned will take an order closing said estate and discharging his bondsmen from further liability herein.

Dated this 29th day of July, 1912.

C. LORENCE,
Administrator with will annexed of the estate of David S. Martin, deceased.
SIBLEY & EAKIN, Attys. for estate.
7-30 8-27

Notice of Appointment of Administratrix.

Notice is hereby given that the undersigned, by order of the County Court of Polk County, Oregon, was on the 22nd day of July, 1912, duly appointed administratrix of the estate of Samuel F. Engelhorn, deceased, and having qualified as required by law, all persons having claims against said estate are hereby notified to present them within six months from the date of the first publication of this notice, with proper vouchers attached, to the undersigned at her residence near Airlie, Polk County, Oregon, or at the law office of F. A. Turner, U. S. Bank Bldg., Salem, Oregon.

The first publication of this notice will be Tuesday, July 30, 1912.

BERTHA K. ENGELHORN,
Administratrix.
F. A. TURNER, Attorney. 7-30 8-27

DELINQUENT TAX LIST, 1911.

This advertised list of delinquent taxes for the year 1911 is in pursuance of an act of the State Legislature, which is embodied in Chapter 275 of the

General Laws of the 1911 Session.

The taxes on the following advertised real property became delinquent on April 1, 5 o'clock P. M., 1912, and are subject to a penalty of 10 per cent. and interest at the rate of 12 per cent. per annum until they shall have been paid.

Any day after the expiration of six months, after the taxes charged against the following real property are delinquent, the Sheriff is authorized, upon demand of any person making application, to issue to them a certificate of delinquency upon the payment of the taxes, penalty, interest and cost of advertising.

Certificates of delinquency shall bear interest from the date of issue until redeemed at the rate of 15 per cent. per annum.

Adams, H. J., F. A. Koehn, Agt.—Beg. at S. W. cor. of Purvine tract on center line of sec. 18; S. 25.75 chs.; S. 87 deg. 30 min. E. 1.25 chs.; N. 15 chs.; E. 6.36 chs.; N. 10.25 chs.; W. 7.91 chs. to p. o. b. Also beg. at N. W. cor. of N.E. quarter of sec. 18; S. 25 chs.; E. 15 chs; N. 25 chs; W. 15 chs. to p. o. b. Also beg. 50 lks. N. of S.E. cor. of H. English d. l. c., N. 15.30 chs.; S. 87 deg. 45 min. W. 5.78 chs.; S. 1 deg. 30 min. E. 7.92 chs.; S. 73 deg. 15 min. E. 1 chn.; S. 50 deg. 20 min. E. 65 lks.; S. 19 deg. 56 min. E. 5.50 chs.; S. 2 deg. 30 min. W. 1.15 chs.; E. 2.25 chs. to p. o. b., Sec. 18, Tp. 7 S. R. 3 W., 55 acres, Tax .. $33.80

Ames, Edward—N.W. ¼ of Sec. 2, Tp. 10 S. R. 7 W. and N.E.¼ of N.E.½ of Sec. 3, Tp. 10 S. R. 7 W., 221 acres, Tax $49.88

Ball, M. A., Mrs.—Lots 5 and 6, Block 24, Thorp's Indep. Tax $12.56

Bentley, D. S.—E.½ of N.E.¼ of S.E.¼ of Sec. 10, Tp. 6 S. R. 8 W., 20 acres. S.W. ¼ of N.E.¼ and W.½ of S.E. ¼ of S.E.¼ and N.E.¼ of N.W.¼ and S.W. ¼ of N.W. ¼ and W.½ of S.E.¼ of N.W. ¼ and E.½ of N.W.¼ of S.W.¼ and W.½ of N.E.¼ of S.W.¼ and N.E.¼ of S.E.¼ of Sec. 11, Tp. 6 S. R. 8 W., 240 acres. W.½ of N.W.¼ of S.W.¼ and S.W.¼ of S.W.¼ of Sec. 12, Tp. 6 S. R. 8 W., 60 acres. S.W.¼ of N.W.¼ and N.W. ¼ of S.W.¼ and N.½ of N. E.¼ of S.W.¼ and E.½ of S.E.¼ of N.W.¼ of Sec. 14, Tp. 6 S. R. 8 W., 120 acres, Tax $169.54

Bevens, T. O.—Eighty acres of the following: Beg. at S.E. cor. of sec. 3; W. 40 chs.; N. 40 chs.; E. 40 chs.; N. 7.44 chs.; N. 75 deg. 30 min. E. 20 chs.; S. 53 deg. 30 min. E. 20.75 chs.; E. 10.31 chs.; S. 20 chs.; W. 25.95 chs.; S. 20 chs.; W. 20 chs. to p. o. b., Secs. 2 and 3, Tp. 10 S. R. 6 W., 80 acres. Tax $13.57

Bowers, Benton—Sixty acres of the following: Beg. 26.91 chs. N. and 17.62 chs. W. of S.W. cor. of Sec. 35; W. 22.88 chs.; S. 26.91 chs.; W. 10 chs.; S. 20.50 chs.; S. 85 deg. 15 min. E. 22.10 chs.; N. 51.20 chs. to p. o. b., Sec. 35, Tp. 9 S. R. 5 W. and Sec. 2, Tp. 10 S. R. 5 W., 60 acres, Tax $35.53

Boyle, J. M.—Lot 6 of J. W. Boyle Estate, Sec. 26, Tp. 7 S. R. 4 W., 1.66 acres, Tax 19 cents

Braley, L. E.—S.E.¼ of Sec. 8, Tp. 7 S. R. 6 W., 160 acres, Tax $15.50

Bricker, Mary E. Estate—Beg. at S.E. cor of lot 4, block 8, Levens' L. H. Add. to Dallas, N. 60 feet; E. 126 feet; S. 60 feet; W. 126 feet to p. o. b. Part of lot 4, block 8, Levens' L. H. Add. to Dallas, Tax $21.20

Brown, J. G. and H. M.—Nine and one-half acres of the following: Beg. 20 chs. W. of N.E. cor of W. C. Brown d. l. c. S. 29.40 chs.; W. 6.67 chs.; N. 29.40 chs.; E. 6.67 chs. to p. o. b. Sec. 34, Tp. 7 S. R. 5 W., 9½ acres. Tax $3.64

Brown, W. T.—N.E.¼ of N.E. ¼ of Sec. 8, Tp. 9 S. R. 6 W., 40 acres, Tax $37.07

Brown, Jacob, Estate—Lot 2, block 24, Hill's Indep. Tax $19.84

Butler, J. R. V. and O. D.—Lot 4 of Sec. 4, Tp. 9 S. R. 5 W. Lot 1 of Sec. 5, Tp. 9 S. R. 5 W. Lots 2, 3, 4, and 5 of Sec. 8, Tp. 9 S. R. 5 W. Lots 1 and 2 of Sec. 9, Tp. 9 S. R. 5 W. N.½ of S.W.¼ and W.½ of N.W.¼ and W.½ of E.½ of N.W.¼ of Sec. 9, Tp. 9 S. R. 5 W. Also beg. 10 chs. N. of S.E. cor. of Sec. 9; N. 7.13 chs.; W. 7.07 chs.; S. 7.13 chs.; E. 7.07 chs. to p. o. b., Sec. 9, Tp. 9 S. R. 5 W., 142½ acres of above described tracts. Tax $60.08

Butler, Eleanor F.—Three acres of the following: 120 acres in the John Shelden d. l. c. Secs. 21, 28 and 29, Tp. 8 S. R. 6 W., 3 acres. Tax $1.05

Church, Frank—Lot 57, block K, Falls City. Tax $1.16

Churchmere Realty Co.—Lots 1 and 2, block 6, Churchmere Add. West Salem. Tax. $6.84

Collins, R. E.—W.½ of lots 7 and 8, block 25, Hill's Indep. Tax $26.45

Conlee, Phoebe—Lots 1, 7, and 8, block 3, (Germantown, Dallas). Tax $8.99

Conner, Henry—Beg. 11.50 chs. W. of S.E. cor. of Sec. 14; W. 5.25 chs.; N. 1.25 chs.; to center of Lucklamute river; down said river 5.25 chs.; S. 1.25 chs. to p. o. b., Sec. 14, Tp. 8 S. R. 7 W., 62-100 acres. Tax $8.66

Cornwell, C. P.—Lot 4 and part lot 5, block 3, Bentley's Add. to Monmouth. Tax ... $4.15

Courter, A. F. et al.—7 acres of out-lots 1, 2 and 3, of Eastview Add. to Falls City. Sec. 16, Tp. 8 S. R. 6 W. Lots 5, 6 and 7, block A and lots 12 and 13, block B, and lot 5, block E, Eastview Add. to Falls City. Tax $9.14

Craven, P. R. and Jos.—5 acres out of the following: Beg. at S.E. cor. of Wm. Myer d. l. c., N. 50.36 chs.; W. 1.11 chs.; N. 1.93 chs.; W. 10.28 chs.; N. 25 chs.; W. 55.93 chs.; S. 38.09 chs.; E. 30 chs.; S. 9.68 chs.; W. 30 chs.; S. 32.50 chs.; E. 67.32 chs. to p. o. b., Secs. 29, 30, 31 and 32, Tp. 8 S. R. 4 W. 5 acres. Tax $6.52

Day, Joseph—S.E.¼ of S.W.¼ of Sec. 14, Tp. 6 S. R. 8 W. 40 acres. Tax $14.23

Dickey, G. R.—Beg. at N.W. cor. of Jas. Wooden d. l. c., E. 28.60 chs.; S. 16.61 chs.; W. 28.60 chs.; N. 16.61 chs. to p. o. b., Sec. 18, Tp. 6 S. R. 6 W. 47 acres. Tax.. $27.08

Dunsmore, Florence A.—Beg. at S.E. cor. of N.W.¼ of of S.E.¼ of Sec. 16; N. 15 chs.; N. 68 deg. 30 min. W. 22 chs.; S. 23.81 chs.; E. 20 chs. to p. o. b., Sec. 16, Tp. 9 S. R. 4 W., 38.81 acres. Tax $13.68

Dyer, John, Sr.—Beg. 35 chs. E. of S.W. cor. of M. Gilliam d. l. c., N. 20 chs.; E. 12.50 chs.; S. 20 chs.; W. 12.50 chs. to p. o. b., Sec. 34, Tp. 9 S. R. 6 W. 25 acres. Tax $7.52

Ebert, Wm.—Beg. 58.71 chs. N. and 6.80 chs. E. of S.W. cor. of S. Gothard d. l. c. N. 5 deg. 5 min. W. 150 feet; easterly 90 feet; S. 5 deg. 5 min. E. 150 feet; westerly 90 feet to p. o. b., Sec. 16, Tp. 8 S. R. 6 W. 30-100 acre. Tax $2.41

Eckhart, Wm.—Lots 1 and 2, block 18, D. L. & I. Co. Add. to Dallas. Tax $22.23

Eldy, Myrtle, Zoe Overmier, Agt.—Lots 5, 6, 7, 8, 9, 10, 11, 12, 13 and 14, block O, 1st Add. to Falls City. Tax.. $19.38

Ellis, Wm.—Eight acres of the following: Beg. 21 chs. N. and 6.60 chs. S. 50 deg. E. from S.W. cor. of S. Gothard d. l. c., S. 50 deg. E. 21.61 chs.; N. 3 deg. 30 min. E. 49.71 chs; N. 86 deg. W. 25.83 chs.; S. 21.26 chs.; S. 89 deg. 30 min. E. 7 chs.; S. 89 deg. E. 2 chs.; S. 83½ deg. E. 2.02 chs.; S. 76 deg. E. 2.07 chs.; S. 8.31 chs.; W. 8 chs.; S. 7.31 chs. to p. o. b., (except 16 acres out of N.W. corner) Sec. 21, Tp. 8 S. R. 6 W. 8 acres. Tax .. $11.33

Emmett, D. E.—Beg. 20 chs. S. and 16.25 chs. E. of N.W. cor. of Sec. 31; W. 40 chs.; S. 36 chs.; E. 50 chs.; N. 16 chs.; W. 10 chs.; N. 20 chs. to p. o. b., (ex. ½ acre) Sec. 31, Tp. 6 S. R. 6 W. 160 acres. Tax $26.50

Enes, Elmer E.—Beg. at N. E. cor. of block 1, Perrydale; S. 50 feet; W. 60 feet; N. 50 feet; E. 60 feet to p. o. b. (part of block 1, Perrydale) Tax $8.53

Fleck, Louis—Lot 3, block 22, D. L. & I. Co. Add. Dallas. Tax $3.42

Frakes, Alice M.—Lots 5 and 6, block 15, D. L. & I. Co. Add. Dallas. Tax $25.65

Fundman, Paul—S.W.¼ of S. W.¼ of Sec. 5, Tp. 6 S. R. 7 W., 38 acres. N.½ of S.W. ¼ of Sec. 15, Tp. 6 S. R. 8 W., 80 acres. N.E.¼ of N. W.¼ of Sec. 22, Tp. 6 S. R. 8 W., 40 acres. Tax $45.37

Goodnough, A. L.—Four acres of the following: Beg. 9.16 chs. E. of N.E. cor. of T. Holcomb d. l. c., S. 6.50 chs.; E. 13.84 chs.; N. 6.50 chs.; W. 13.84 chs. to p. o. b., sec. 3, Tp. 7 S. R. 6 W., 4 acres. Tax ..... 80 cents

Hall, David E.—N.W.¼ of S. W.¼ of Sec. 2, Tp. 9 S. R. 6 W., 40 acres. Tax $1.88

Hall, David R.—Part of lots 1 and 2, block E, Falls City. Tax ..... $[illegible].69

Hampton, D. M. and R. J.—Lots 1 and 2, block L (part of outlot 5, Monmouth). Tax $21.38

Hanna Bros.—30x75 feet of lot 3, fraction block 2, Hill's Indep. Tax $66.12

Harper, J. W.—S.E.¼ of S.E. ¼ of Sec. 21, Tp. 7 S. R. 6 W., 40 acres. Tax $9.12

Harris, Birdie—Lot 4, block 7, Levens' L. H. Add. Dallas. Tax $22.57

Hartley & Craig—Lots 2 and 8, of Hartley & Craig's Fruit Tracts, Sec. 19, Tp. 7 S. R. 3 W. 22.25 acres. Tax $19.42

Hastings, B. S.—Beg. 72.09 chs. S. 6 deg. 12 min. W. of N. W. cor. of J. A. Williams d. l. c., N. 6 deg. 12 min. E. 36.25 chs.; W. 6 chs.; S. 11.93 chs.; N. 16 deg. W. 19.33 chs.; E. 12 chs.; N. 6 deg. 13 min. E. 10 chs.; N. 26 deg. 20 min. E. 19.24 chs.; S. 70 deg. 45 min. E. 22.88 chs.; S. 24 deg. 30 min. W. 44.42 chs.; S. 21 deg. W. 7.50 chs.; S. 12 deg. W. 15.73 chs.; S. 50 deg. W. to p. o. b., Sec. 29, Tp. 9 S. R. 5 W. 127 acres. Tax $81.20

Hastings, A. J. Mrs.—Beg. 41.61 chs. S. of S.E. cor. of Sec. 2; S. 4.77 chs.; E. 28.50 chs.; N. 4.77 chs.; W. 28.50 chs. to p. o. b., Sec. 11, Tp. 7 S. R. 5 W. 12 acres. Tax ... $6.84

Hicks, Chas. E.—Beg. 72 feet N. and 8 feet E. of S.W. cor. of fr. block 2, Hill's Independence; N. 29½ feet; E. 78 feet; S. 29½ feet; W. 78 feet to p. o. b., a part of lot 3, fr. block 2, Hill's Indep. Tax $57.56

Hickman, J. C.—Lots 13 and 14, River-Front, Lincoln. Tax $3.04

Hopkins, Elvira and C. L. D. D. Bell, Agt.—2-3 of acre in Sec. 21, Tp. 8 S. R. 6 W. 2-3 acre. Tax $2.32

Hutchins, Margaret, heirs—Lots 2 and 9 of Sec. 7, Tp. 6 S. R. 7 W. 26 acres. Tax $15.61

Ide, Truman H.—W.½ of N. W.¼ and N.E.¼ of N.W.¼ of Sec. 28, Tp. 7 S. R. 7 W. 120 acres. Tax $21.59

Isaac, Frank O.—E.½ of lot 1 and lots 2 and 3 of Sec. 18, Tp. 6 S. R. 7 W. 83 acres, and S.W.¼ of N.E.¼ and W.½ of W.½ of S.E.¼ of Sec. 13, Tp. 6 S. R. 8 W. 99 acres. Tax $76.76

Johnson, John F.—Lot 24, block 7, Waters' Add. West Salem. Tax $2.28

Johnson, G. W. and M. P.—Lot 29, block L West Salem. Tax $2.74

Jones, Mary J. and A. F.—Lots 1, 2, 3, 4, 7 and 8, block 15, Thorp's Independence. Tax $20.15

Keyt, E. C.—Beg. at S.W. cor. of E. Richardson d. l. c., E. 71.29 chs.; N. 40 chs.; W. 13.20 chs.; N. 4.66 chs.; W. 58.20 chs.; S. 44.66 chs. to p. o. b., Sec. 18, Tp. 6 S. R. 4 W. and Sec. 13, Tp. 6 S. R. 5 W. 312 acres. Also beg. 7 chs. E. and 62 lks. N. 35 deg. W. of N.E. cor. of Sec. 27; N. 35 deg. W. 12.85 chs.; N. 20 deg. W. 12.27 chs.; N. 5 deg. W. 3.82 chs.; N. 6 deg. 30 min. E. 14.42 chs.; E. 43.65 chs.; S. 35 chs.; W. 20 chs.; S. 40 deg. W. 5.88 chs.; W. to p. o. b., Secs. 22 and 23, Tp. 6 S. R. 4 W. 157 acres. Tax $299.25

Kimsey, Leila L.—All of block 6, Saling's Add. Ballston. Tax $13.11

King, L. M.—Beg. at S.E. cor. of Sec. 12; W. 20 chs.; N. 36 deg. E. 16.99 chs.; S. 3.50 chs.; E. 10 chs.; S. 10 chs. to p. o. b., Sec. 12, Tp. 7 S. R. 6 W. 16 acres. Tax .. $3.65

Krebs, Gertrude and Harry—Lots 10, 11 and 12, block A, 1st Add. Falls City. Tax .. $9.67

Madison, D. A.—Beg. 30 feet N. of S.E. cor. of block 9, Dallas; N. 30 feet; W. 85 feet; S. 30 feet; E. 1 foot; S. 30 feet; E. 9 feet; N. 30 feet; E. 75 feet to p. o. b., (part of lot 8, block 9, Dallas). Tax $85.50

Major, C. O.—Lot 5, block 16, Talmage. Tax ..... 53 cents

Manston, W. H. F. and M.—Beg. 60 ft. S. of S.E. cor. of block 1, Sites Add. to Dallas, S. 332 feet; E. 66 feet; N. 332 feet; W. 66 feet to p. o. b. Also beg. 60 feet S. of S.E. cor. of block 2, Sites Add. to Dallas, S. 332 feet; E. 66 feet; N. 332 feet; W. 66 feet to p. o. b., Dallas. Tax $6.84

Marietta Realty Co.—S.½ of S.E.¼ of Sec. 20, Tp. 9 S. R. 8 W. 80 acres. N.½ of N.E. ¼ of Sec. 29, Tp. 9 S. R. 8 W. 80 acres. Tax $13.77

Mark P. and Dart, John—N.W.¼ of (ex. 10 acres in S.W. cor.) Sec. 25, Tp. 6 S. R. 7 W. 150 acres. Tax .. $24.62

Masters, R. G.—Beg. 16.75 chs. W. of S.E. cor. of Sec. 14; W. 17 chs.; N. to S. bank Lucklamute river; Easterly along said river to a point due N. of p. o. b.; S. to p. o. b., Sec. 14, Tp. 8 S. R. 7 W. 2 acres. Tax $4.11

Matney, Pearl—Lots 3 and 4, fractional block 4, Thorp's Add. Indep. Tax $11.57

McCarthy, Mary—Lots 2 and 3, block 5, Monmouth. Tax $12.77

McFarland, E. B.—20.83 acres of the following: Beg. 36.89 chs. W. of N.E. cor. of John Bergh d. l. c., W. 42.45 chs.; S. 34.20 chs.; E. 42.51 chs.; N. 34.20 chs. to p. o. b., Sec. 18, Tp. 8 S. R. 5 W., 20.83 acres. Tax $7.18

McKinney, G. T.—N.½ of following: Beg. 476 feet S. and 251½ feet W. of N.E. cor. of out lot 12, Monmouth; S. 230 feet; E. 251½ feet; N. 230 feet; W. 251½ feet to p. o. b., (part of out lot 12, Monmouth.) Tax $3.99

McKye, Peter—E.½ of S.E.¼ of N.W.¼ and N.W.¼ of S. E.¼ of Sec. 11, Tp. 6 S. R. 8 W. 60 acres. Tax $21.34

McMurphy, G. L.—Lots 4, 5, 6 and 7, block M, Falls City, Tax $18.32

McTimmonds, E. C.—535.10 acres of the following: Beg. at most southerly cor. of L. McTimmonds d. l. c., N. 38 deg. 15 min. E. 25.81 chs.; E. 10.28 chs.; N. 67.69 chs.; W. 11 chs.; S. 23 deg. 30 min. W. 6.30 chs.; W. 69.71 chs.; S. 23 deg. 30 min. W. 17.60 chs.; S. 41.27 chs.; S. 73 deg. 30 min. E. 32 chs.; S. 61 deg. 30 min. E. 37 chs. to p. o. b. (ex. 21.70 acres sold), Secs. 10, 11, 14 and 15, Tp. 9 S. R. 6 W. 535.10 acres. Tax $139.77

Merwin, Arthur, Estate—Lots 1, 2 and 3, block 15, Thorp's Add. Indep. Tax $9.92

Miller, H. C.—Beg. 63 feet W. of S.E. cor. of lot 5, block 2, Hill's Indep., N. 99 feet; W. 16 feet; S. 99 feet; E. 16 feet to p. o. b., part of lots 5 and 6, block 2, Hill's Indep. Tax $20.50

Montgomery, Esther—Lot 11, block B, Montgomery's Falls City. Tax $15.89

Montgomery, Maud, et al.—For description see Vol. 51, page 46, Deed Records, Sec. 20, Tp. 8 S. R. 6 W. 3 acres. Tax $7.75

Morrison, J. F.—Lot 6, block 4, Perrydale. Tax $3.88

Moseman, Fred—Lots 1, 2, 3, 4, 5, 6, 7 and 8, block 14, Talmage; also beg. 7.76 chs. W. of N.W. cor. of J. E. Davidson d. l. c., S. 5.72 chs.; E. 4.75 chs.; N. 5.72 chs.; W. 4.75 chs. to p. o. b., also beg. 7.76 chs. W. of N.W. cor. of said d. l. c. W. 8.75 chs.; S. 9.72 chs.; E. 6.75 chs.; N. 9.72 chs. to p. o. b., Secs. 19 and 30, Tp. 8 S. R. 4 W. 11 acres. Tax $22.71

Mott, W. S. Dr.—Beg. at S.E. cor. of I. Gilstrap d. l. c., W. 29.42 chs.; N. 23½ deg. W. 16 chs.; N. 4.57 chs.; E. 35.80 chs.; S. 17.04 chs. to p. o. b., Sec. 24, Tp. 6 S. R. 6 W. 55 acres. Tax $19.38

Myer, Henry—Beg. 39.88 chs. S. of N.W. cor. of I. Kimball d. l. c., E. 28.50 chs.; S. 34.87 chs.; W. 28.50 chs.; N. 34.87 chs. to p. o. b., Sec. 11 and 14, Tp. 7 S. R. 5 W. 100 acres. Tax $59.85

Myer, J. W.—S½ of S.E.¼ of Sec. 26, Tp. 6 S. R. 5 W., lot 3 and that part of lot 4 lying N.