

POLK COUNTY NEWS

(Continued on Page Three)

C. A. Nott and F. Huber, over Sunday.

Mr. and Mrs. J. W. Orr, of Rickreall, were the guests of Mrs. Orr's mother Saturday.

Mr. and Mrs. John Murphy, of Wallport, are in town. They have been traveling for Mr. Murphy's health, but as he did not improve they have returned to their home in Monmouth.

C. Huddleston and family and O. Huddleston and family, formerly of Elkton, Southern Oregon, were in town the first of the week, on their way to their new home near Sheridan.

Grove A. Patterson, of Suver, was in town on business Tuesday.

Miss Luella Patterson, of Suver, was in town last week, visiting friends.

C. G. Griffa was in Dallas on business Saturday.

Work on the reservoir for the new water works will begin in a few days.

E. Strong has traded for the Monmouth Hotel and will make it a first-class house.

The single-tax question is up before the people today, and is a question on which every voter should be posted before election day.

PERRYDALE

Mrs. John Durant, of Amity, visited at the home of her parents Saturday and Sunday.

Miss Lyda Bell returned to her home near Salem Monday, after having completed a very successful term of school.

The Commencement exercises, which were held in the Christian church here Saturday, proved to be a success. The graduates of the high school were as follows: Nellie Keyt, Aloice Reitz, and Maxwell Flannery. The class address was given by Mr. Gentle, of Monmouth, and was thoroughly enjoyed by all present.

Misses Lily Eagle, and Elizabeth Gibson, of Winnipeg, Manitoba, are visiting at the home of their uncle, John Duigan.

Quite a number of the people of this vicinity attended the graduating exercises at Bethel Friday evening, May 17.

Fay Morrison has gone to Independence to work with his uncle at the carpenter's trade.

Everybody remember the date of the picnic, May 25. A feature of the picnic will be a band concert, given in the evening; also the merry-go-round, and a motion picture show will help one to spend one of the most enjoyable evenings of the season.

Mrs. John Zystra was a Dallas caller Tuesday.

BUELL

Mr. and Mrs. Butterfield and friends from Nebraska spent Sunday

on the creek. A large crowd attended church at Buell Sunday.

Mrs. Ridgeway's house was completely destroyed by fire Tuesday, and scarcely anything was saved.

Mr. and Mrs. Lloyd Jones, of Butler, spent Saturday and Sunday with Mr. and Mrs. R. R. Jones and family.

Cal Harrington has finished cutting wood.

Miss Coffea's brother from Wisconsin, is visiting here for awhile, and is so pleased with the country that he will move his family out soon.

Mr. and Mrs. Grove B. Powers and Mr. and Mrs. Magers spent Sunday on the creek.

Nora Jones spent Saturday and Sunday with Miss Frances Brown, of Salt Creek.

Lyle Jones and Sherd Braley made a business trip to Dallas Saturday.

The children finished the first training in Paul's hopyard Saturday.

MCNARY

Mr. A. J. Brown and Mrs. Robbins visited Mrs. Sol Brown Wednesday.

A. J. and Sol Brown visited in Salem Monday.

Mrs. A. O. Brown visited Mrs. Robbins Tuesday.

A. J. and Orle Brown had a lively runaway near Salem, the first of the week. Neither was seriously hurt.

Mrs. A. J. Brown, Mr. and Mrs. Sol Brown, and Mrs. Robbins went to Salem Friday.

Charlie Brown made a business trip to Independence Thursday.

A. J. Brown was in Salem on business the first of the week.

Mr. and Mrs. John Robbins were host and hostess at their home on Sunday, when they entertained as their guests: Mr. and Mrs. Roy Bird, and Clyde Robbins, of Dallas, Mr. and Mrs. A. J. Brown, Mr. and Mrs. A. O. Brown, Mrs. Arch Brown, Mrs. Sol Brown and Clara Sommers.

OAK DALE

J. S. Macomber and son Ralph visited relatives in Salem over Sunday.

Miss Lulu Miller has returned home from Salem, where she has spent the winter and spring.

Mr. and Mrs. Thomas Card visited Dallas Saturday.

Rev. Steiglitz preached a good sermon at Oak Dale Sunday. Mr. Williams, of Dallas College, accompanied him.

Little H. J. Green is sick with pneumonia, but is recovering.

School will close Friday with a picnic dinner, and program in the afternoon.

Mrs. James Wilson and children, of Dallas, visited their ranch this week.

George Stroud and John Macomber are cutting wood for Jim Wilson.

Andy Toby's sister is visiting him.

MOUNTAIN VIEW

Mrs. G. R. Adams spent Saturday night and Sunday with her daughter, Mrs. Lena Sumpter, near Liberty.

Breeze Gibson's barn burned down one day last week.

Miss Mae Lynch, a teacher of Falls City, spent Saturday with her parents,

Mr. and Mrs. Henry Lynch.

Mr. and Mrs. Grice spent Sunday evening with Mr. and Mrs. H. Lynch.

Miss Josephine Adams was quite surprised last Saturday, when on coming from town to the C. A. Clarke home, to find their house filled with friends who had assembled to give her a very nice miscellaneous shower.

A large bell trimmed in yellow and white, was hanging in the door. Just as she stepped in four of her friends pulled ribbons and showered her with many presents. Many useful and pretty gifts were given. Refreshments of ice-cream were served. Her friends all had a fine time, and departed wishing Miss Adams many congratulations.

William Patrick has bought himself a new automobile.

Guthrie School Report.

Report of Guthrie public school for term ending May 17 1912:

Averages: Eighth grade—Mamie Peterson 98. Seventh grade—Mary Hibbard 99; Florence Hibbard 96. Sixth grade—Annis Gilliam 95; Clair Hindman 91; Merle Gilliam 95. Fifth grade—Grant Irish 86. Third grade—Paul Minnich 98; Ardis Gilliam 87; Lena Nowlen 90; Reta Remington 95. Second grade—Anna Cornely 98; Fred Hibbard 96; Vernon Allen 94; Lester Guthrie 92; Bernard Cornely 92; Bertha Remington 97. First grade—Cecil Guthrie 91; Frank Zintz, Rosa Nowlen 89.

Total number of visitors 37. Number cases of tardiness, 2. Average daily attendance, 97 per cent.

Those who were neither absent nor tardy are Mary L. Hibbard, Mamie Peterson, Lester Guthrie, Fred Hibbard, Florence Hibbard, Bertha Remington, Reta Remington. The school was presented with a beautiful pennant by the County Superintendent, and now ranks as one of the Standard schools.

ETHEL LUCAS STOW, teacher.

—There never was a time when people appreciated the real merits of Chamberlain's Cough Remedy more than now. This is shown by the increase in sales and voluntary testimonials from persons who have been cured by it. If you, or your children are troubled with a cough or cold give it a trial and become acquainted with its good qualities. For sale by all dealers.

Silver Lake Leader: The grass and early sown grain are growing rapidly. The meadows are green and promise a heavy crop. Nowhere on earth does vegetation grow faster than here in the growing season.

—It would surprise you to know of the great good that is being done by Chamberlain's Tablets. Darius Downey, of Newberg Junction, N. E., writes, "My wife has been using Chamberlain's Tablets and finds them very effectual and doing her lots of good." If you have any trouble with your stomach or bowels give them a trial. Sold by all dealers.

Children are to be interested in forest protection. Forestry officials of the government have taken steps to secure the assistance of boys and girls of the state in helping to protect forests from fire. The importance of the trees to the people of the state, and how to safeguard this great resource is taught in an attractive story to be issued and distributed through the schools.

—Lame back is usually caused by rheumatism of the muscles of the back, for which you will find nothing better than Chamberlain's Liniment. For sale by all dealers.

What is declared to be the most valuable tract of farm land in the state, and probably in the whole country, lies near Beaverton, in Washington county. This fifteen-acre farm is beaverdam land and has produced onions, valued at \$9000 a year for forty years. The tract has produced a total of approximately \$360,000. Onions yield 400 sacks per acre on this land and its richness seems inexhaustible. It is thought there is no other piece of land in the United States that can show a similar record.

NOTHING TO IT BUT T. R.

All Over But the Shouting, Says Roosevelt's Manager.

At midnight following the Ohio election, Senator Dixon issued the following statement at the Roosevelt National headquarters:

"There is no further room for argument. On last Thursday at Columbus, Mr. Taft in his speech said: 'The vote in Ohio, my home state, will be the decisive one and will settle the question of the nomination.'

"Ohio has spoken. By a majority of probably 50,000 she has declared her preference for Roosevelt as Republican nominee for President. Roosevelt will have 44 of the 48 delegates in Mr. Taft's own state.

"Theodore Roosevelt will be nominated as the Republican nominee for President on the first ballot at Chicago, and will be elected in November by the biggest majority ever given a Presidential candidate. This is the end of the contest."

SHOULD VISIT SHOW EARLY

Main Performance Will Be Preceded by Free Concert.

To those who visit the Sells-Floto circus when it arrives in Dallas on May 20, it might be well to hint that an early visit to the menagerie has its advantages.

The doors open one hour before the performance proper commences, and during that time the famous Sells-Floto military band, under the direction of Walter P. English, will give a popular concert in which several famous soloists will render selections. There is no extra charge for this, because the Sells-Floto people have always maintained it as one of the noted features of their entertainment. Among the popular numbers will be a cornet duet by Messrs. White and Cooney, and the celebrated sextette from Lucia by Messrs. Werner, Dye, King, West, English and White. Miss Rutherford, who has no superior as a saxophone soloist, will also appear, rendering many of the latest and most popular descriptive selections.

The band can be plainly heard by the visitors to the menagerie, so in order to enjoy it, it will not even be necessary to enter the big tent until the performance proper commences.

—Now is the time to get rid of your rheumatism. You can do it by applying Chamberlain's Liniment and massaging the parts freely at each application. Sold by all dealers.

Portland's business men have been clasping hands with Tillamook county communities this week. Excursions to other parts of the state are teaching Portland's people that Oregon is a great state, and that Portland, after all, is only a small part of it. A better understanding of the needs of the country comes to the city people after every such excursion.

—Poor appetite is a sure sign of impaired digestion. A few doses of Chamberlain's Stomach and Liver Tablets will strengthen your digestion and improve your appetite. Thousands have been benefitted by taking these Tablets. Sold by all dealers.

Children are to be interested in forest protection. Forestry officials of the government have taken steps to secure the assistance of boys and girls of the state in helping to protect forests from fire. The importance of the trees to the people of the state, and how to safeguard this great resource is taught in an attractive story to be issued and distributed through the schools.

—Lame back is usually caused by rheumatism of the muscles of the back, for which you will find nothing better than Chamberlain's Liniment. For sale by all dealers.

What is declared to be the most valuable tract of farm land in the state, and probably in the whole country, lies near Beaverton, in Washington county. This fifteen-acre farm is beaverdam land and has produced onions, valued at \$9000 a year for forty years. The tract has produced a total of approximately \$360,000. Onions yield 400 sacks per acre on this land and its richness seems inexhaustible. It is thought there is no other piece of land in the United States that can show a similar record.

—Lame back is usually caused by rheumatism of the muscles of the back, for which you will find nothing better than Chamberlain's Liniment. For sale by all dealers.

What is declared to be the most valuable tract of farm land in the state, and probably in the whole country, lies near Beaverton, in Washington county. This fifteen-acre farm is beaverdam land and has produced onions, valued at \$9000 a year for forty years. The tract has produced a total of approximately \$360,000. Onions yield 400 sacks per acre on this land and its richness seems inexhaustible. It is thought there is no other piece of land in the United States that can show a similar record.

—Lame back is usually caused by rheumatism of the muscles of the back, for which you will find nothing better than Chamberlain's Liniment. For sale by all dealers.

What is declared to be the most valuable tract of farm land in the state, and probably in the whole country, lies near Beaverton, in Washington county. This fifteen-acre farm is beaverdam land and has produced onions, valued at \$9000 a year for forty years. The tract has produced a total of approximately \$360,000. Onions yield 400 sacks per acre on this land and its richness seems inexhaustible. It is thought there is no other piece of land in the United States that can show a similar record.

—Lame back is usually caused by rheumatism of the muscles of the back, for which you will find nothing better than Chamberlain's Liniment. For sale by all dealers.

What is declared to be the most valuable tract of farm land in the state, and probably in the whole country, lies near Beaverton, in Washington county. This fifteen-acre farm is beaverdam land and has produced onions, valued at \$9000 a year for forty years. The tract has produced a total of approximately \$360,000. Onions yield 400 sacks per acre on this land and its richness seems inexhaustible. It is thought there is no other piece of land in the United States that can show a similar record.

—Lame back is usually caused by rheumatism of the muscles of the back, for which you will find nothing better than Chamberlain's Liniment. For sale by all dealers.

What is declared to be the most valuable tract of farm land in the state, and probably in the whole country, lies near Beaverton, in Washington county. This fifteen-acre farm is beaverdam land and has produced onions, valued at \$9000 a year for forty years. The tract has produced a total of approximately \$360,000. Onions yield 400 sacks per acre on this land and its richness seems inexhaustible. It is thought there is no other piece of land in the United States that can show a similar record.

—Lame back is usually caused by rheumatism of the muscles of the back, for which you will find nothing better than Chamberlain's Liniment. For sale by all dealers.

What is declared to be the most valuable tract of farm land in the state, and probably in the whole country, lies near Beaverton, in Washington county. This fifteen-acre farm is beaverdam land and has produced onions, valued at \$9000 a year for forty years. The tract has produced a total of approximately \$360,000. Onions yield 400 sacks per acre on this land and its richness seems inexhaustible. It is thought there is no other piece of land in the United States that can show a similar record.

—Lame back is usually caused by rheumatism of the muscles of the back, for which you will find nothing better than Chamberlain's Liniment. For sale by all dealers.

What is declared to be the most valuable tract of farm land in the state, and probably in the whole country, lies near Beaverton, in Washington county. This fifteen-acre farm is beaverdam land and has produced onions, valued at \$9000 a year for forty years. The tract has produced a total of approximately \$360,000. Onions yield 400 sacks per acre on this land and its richness seems inexhaustible. It is thought there is no other piece of land in the United States that can show a similar record.

—Lame back is usually caused by rheumatism of the muscles of the back, for which you will find nothing better than Chamberlain's Liniment. For sale by all dealers.

What is declared to be the most valuable tract of farm land in the state, and probably in the whole country, lies near Beaverton, in Washington county. This fifteen-acre farm is beaverdam land and has produced onions, valued at \$9000 a year for forty years. The tract has produced a total of approximately \$360,000. Onions yield 400 sacks per acre on this land and its richness seems inexhaustible. It is thought there is no other piece of land in the United States that can show a similar record.

—Lame back is usually caused by rheumatism of the muscles of the back, for which you will find nothing better than Chamberlain's Liniment. For sale by all dealers.

What is declared to be the most valuable tract of farm land in the state, and probably in the whole country, lies near Beaverton, in Washington county. This fifteen-acre farm is beaverdam land and has produced onions, valued at \$9000 a year for forty years. The tract has produced a total of approximately \$360,000. Onions yield 400 sacks per acre on this land and its richness seems inexhaustible. It is thought there is no other piece of land in the United States that can show a similar record.

—Lame back is usually caused by rheumatism of the muscles of the back, for which you will find nothing better than Chamberlain's Liniment. For sale by all dealers.

What is declared to be the most valuable tract of farm land in the state, and probably in the whole country, lies near Beaverton, in Washington county. This fifteen-acre farm is beaverdam land and has produced onions, valued at \$9000 a year for forty years. The tract has produced a total of approximately \$360,000. Onions yield 400 sacks per acre on this land and its richness seems inexhaustible. It is thought there is no other piece of land in the United States that can show a similar record.

—Lame back is usually caused by rheumatism of the muscles of the back, for which you will find nothing better than Chamberlain's Liniment. For sale by all dealers.

What is declared to be the most valuable tract of farm land in the state, and probably in the whole country, lies near Beaverton, in Washington county. This fifteen-acre farm is beaverdam land and has produced onions, valued at \$9000 a year for forty years. The tract has produced a total of approximately \$360,000. Onions yield 400 sacks per acre on this land and its richness seems inexhaustible. It is thought there is no other piece of land in the United States that can show a similar record.

—Lame back is usually caused by rheumatism of the muscles of the back, for which you will find nothing better than Chamberlain's Liniment. For sale by all dealers.

What is declared to be the most valuable tract of farm land in the state, and probably in the whole country, lies near Beaverton, in Washington county. This fifteen-acre farm is beaverdam land and has produced onions, valued at \$9000 a year for forty years. The tract has produced a total of approximately \$360,000. Onions yield 400 sacks per acre on this land and its richness seems inexhaustible. It is thought there is no other piece of land in the United States that can show a similar record.

—Lame back is usually caused by rheumatism of the muscles of the back, for which you will find nothing better than Chamberlain's Liniment. For sale by all dealers.

What is declared to be the most valuable tract of farm land in the state, and probably in the whole country, lies near Beaverton, in Washington county. This fifteen-acre farm is beaverdam land and has produced onions, valued at \$9000 a year for forty years. The tract has produced a total of approximately \$360,000. Onions yield 400 sacks per acre on this land and its richness seems inexhaustible. It is thought there is no other piece of land in the United States that can show a similar record.

—Lame back is usually caused by rheumatism of the muscles of the back, for which you will find nothing better than Chamberlain's Liniment. For sale by all dealers.

"THE TIME IS COMING WHEN THE ELECTRIC MOTOR WILL MOVE THE WORLD"

SAID THOMAS A. EDISON RECENTLY

Certain types of engines have more than 200 reciprocating parts. The electric motor has but one moving or revolving part. Many of the prosperous factories of the state are operated today with electricity served from central generating station. Central station electric power increases output and saves cost. Our power engineers will make careful investigations of power problems and render dependable, scientific reports, without charge.

Telephone 24

Oregon Power Company

605 Court Street

Are You Going to Build?

Let Us Quote You Prices on all Your Lumber Bill

Will be pleased to send our salesman to call on you upon request by mail or phone

Dallas Lumber and Logging Co.

Dallas,

Oregon

Real Estate For Sale

My place of business is 608, Court St., Dallas, Oregon. If you are interested in buying or selling Real Estate of any kind I shall be glad to have a talk with you. I do a straight commission business and keep in touch with the best bargains throughout the valley. Read carefully the following list and remember I am here to serve you.

FARMS

No. 144. 68 acres of good land 1 and 1-2 miles from a good town; 20 acres in cultivation and in crop, balance timber and pasture, 105 young fruit trees, six room frame house, barn and other buildings, good well, spring and creek, all fenced and first-class condition. Price \$4,000. Terms.

No. 145. 137 acres seven miles from Dallas, 1-2 mile from school, 85 acres in cultivation, balance timber and pasture, bearing orchard and 650 young fruit trees, six room frame house, new barn 30x40, granary and other buildings, land all fenced and has running water all year. Price \$50.00 per acre.

No. 18. 80 acres three miles from a good town, one mile from school, 12 acres in cultivation and more can be easily put in cultivation, small house, barn and other buildings, good young orchard just commencing to bear, all fenced and the best of soil, no rock or soap stone; one good team of horses, 2 cows and 2 heifer calves, two farm wagons and in fact all tools included for \$40 per acre; 1-2 cash.

No. 81. 83 acres four miles from Dallas, 2 and one-half miles from Falls City, one mile from school, 25 acres in cultivation, 2 and one-half acres in irrigation used for garden, balance in timber and pasture, small frame house, good hop house, goat barn, etc., 1200 straw-berries, sell good dark loam. Price \$60 per acre. Half cash.

No. 46. 30 acres of land all level, soil dark rich loam and all in crop, on a good wagon road and joins railroad. Will sell all or in 10 acre tracts. Price \$110 per acre.

No. 33. 5 acres just one mile from town on a good road; plank walk all the way to town. All in cultivation and part in crop. New four room house, wood house, chicken house and good well; 24 young fruit trees and some berries. Price \$1700. Good terms.

CITY PROPERTY.

No. 59. Large 9 room two story house, plastered and in good condition; cellar and cement basement, good well, chicken house, woodshed, 4 large lots, 50 bearing fruit trees. Price \$1500. One-half cash, balance easy terms. Will consider a trade.

No. 22. Two large lots on East Clay street, which is a very desirable part of town, 51x144, well filled. This property is very cheap and I will sell you both for \$155.

No. 21. Close in 6 room dwelling in first class condition. Lot 50x140 good new barn, wood shed, etc. This is a good home and the price

and terms very attractive. Price \$1200.

F. E. COOK REAL ESTATE DALLAS, OREGON.

Famous
APPERSON
"Jack Rabbit"
Automobiles

The Exclusive Car For The Careful Buyer

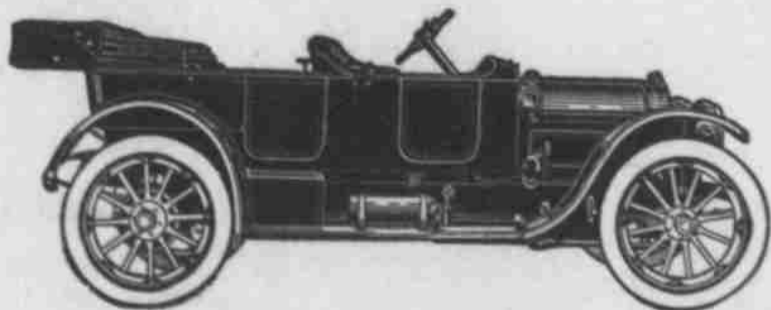

45 Horse Power, \$1750 Delivered in Dallas

L. D. DANIEL
DALLAS, OREGON

Agent for Apperson and Reo Cars for Polk County