

FOR SALE

160 Acre Farm

Thirty acres under cultivation, 39 acres more ready for the plow, 20 acres slashed; 70 acres of this is the best of bottom land, remainder bench land covered with grubs, fine for fruit; four miles from Dallas, one mile from school.

ONE OF THE BEST BUYS IN THE VALLEY

\$40 per acre; \$3000 cash, balance to suit. If you haven't the money, don't waste your time.

J. R. Harrington

Box 417, Dallas, Polk County, Oregon.

FISHING TIME

WILL SOON BE HERE

In a very short time the fishing season will begin and you want to be prepared to start forth bright and early on the first day of April and catch as many of the finny tribe as the law allows. To be able to do this you must have your fishing tackle in a perfect condition. If you need anything in the fishing line, we have it and at prices most reasonable.

Come in and look our goods over, we will be pleased to show you. Remember the season opens April 1.

Ellis' Confectionery

DALLAS STATION TIME CARD

SOUTHERN PACIFIC

LEAVING DALLAS	ARRIVING DALLAS
Passenger No. 74 7:05 a. m.	Passenger No. 77 11:10 a. m.
Passenger No. 76 2:15 p. m.	Passenger No. 75 7:15 p. m.

SALEM, FALLS CITY & WESTERN RY. CO.

East Bound.	West Bound.
TRAIN NO. 2.	TRAIN NO. 1.
Dallas 7:25 a. m.	Lv. West Salem 9:00 a. m.
West Salem 8:15 a. m.	Lv. Dallas 9:45 a. m.
TRAIN NO. 4.	Lv. Falls City 10:15 a. m.
Black Rock 11:00 a. m.	Ar. Black Rock 10:35 a. m.
Falls City 11:15 a. m.	TRAIN NO. 3.
Dallas 11:50 a. m.	Lv. West Salem 1:20 p. m.
West Salem 12:30 p. m.	Lv. Dallas 2:00 p. m.
TRAIN NO. 6.	Ar. Falls City 2:30 p. m.
Falls City 2:40 p. m.	TRAIN NO. 5.
Dallas 3:10 p. m.	Lv. West Salem 4:45 p. m.
West Salem 3:40 p. m.	Lv. Dallas 5:30 p. m.
TRAIN NO. 8.	Ar. Falls City 6:00 p. m.
Falls City 6:10 p. m.	TRAIN NO. 11. (Sunday Only.)
Dallas 6:40 p. m.	Lv. West Salem 9:00 a. m.
TRAIN NO. 10. (Sunday Only.)	Lv. Dallas 9:45 a. m.
Dallas 7:35 a. m.	Lv. Falls City 10:15 a. m.
West Salem 8:15 a. m.	Ar. Black Rock 10:35 a. m.
TRAIN NO. 12. (Sunday Only.)	TRAIN NO. 13. (Sunday Only.)
Black Rock 11:40 a. m.	Lv. West Salem 1:20 p. m.
Falls City 11:55 a. m.	Lv. Dallas 2:05 p. m.
Dallas 12:30 p. m.	Lv. Falls City 2:35 p. m.
West Salem 1:10 p. m.	Ar. Black Rock 2:55 p. m.
TRAIN NO. 14. (Sunday Only.)	TRAIN NO. 15. (Sunday Only.)
Black Rock 4:00 p. m.	Lv. West Salem 5:50 p. m.
Falls City 4:15 p. m.	Ar. Dallas 6:30 p. m.
Dallas 4:50 p. m.	
West Salem 5:30 p. m.	

INDEPENDENCE & MONMOUTH RY.

Dallas Division.	ARRIVING DALLAS	ARRIVING INDEPENDENCE
No. 64 7:00 a. m.	No. 63 11:30 a. m.	No. 65 9:15 a. m.
No. 63 8:00 a. m.	No. 62 6:55 p. m.	No. 64 1:40 p. m.
No. 62 9:00 a. m.	No. 61 8:00 p. m.	No. 63 4:05 p. m.
No. 61 10:45 a. m.	No. 60 4:05 p. m.	No. 62 11:30 a. m.
No. 60 1:10 p. m.		
No. 59 2:30 p. m.		
No. 58 8:20 a. m.		

Airline Division.	ARRIVING AIRLIE	ARRIVING INDEPENDENCE
No. 61 7:30 a. m.	No. 72 4:45 p. m.	No. 62 8:30 a. m.
No. 72 5:00 p. m.	No. 62 1:45 p. m.	No. 71 7:30 a. m.
No. 62 7:30 a. m.	No. 71 1:45 p. m.	No. 72 2:30 p. m.

SUMMONS.
In the Circuit Court of the State of Oregon, for Polk County.
Department No. 2.
Elnora R. A. Park, Plaintiff,
vs.
J. J. Yewdall and Mrs. J. J. Yewdall, his wife, Defendants.
To J. J. Yewdall and Mrs. J. J. Yewdall, his wife, the above named defendants:
In the name of the State of Oregon, You and each of you are hereby required to appear and answer the complaint filed against you in the above entitled cause and Court on or before six weeks from the date of the first publication of this summons, and if you fail so to appear and answer the plaintiff will take a decree against you and each of you as prayed for in her complaint herein, to-wit: That plaintiff is the owner in fee simple of the following described real property, commencing at the Northeast corner of the Southeast quarter of the Southwest quarter of Section 12, in Township 9 South of Range 4 West of the Willamette Meridian in Polk County, Oregon, thence running West 40 Rods, thence South 20 Rods, thence West 40 Rods, thence South 30 Rods, thence East 80 Rods, thence North 50 Rods to the place of beginning containing 20 acres more or less, and that you and each of you be forever barred and enjoined from claiming any right, title or interest of, in or to said real premises or any part thereof and for such other and further relief as to the Court may seem just and equitable.
This summons is published for six weeks by order of the Hon. Ed. F. Coad, Judge of the County Court of the State of Oregon, for Polk County, made at Chambers on the 25th day of April, 1912 and the date of the first publication thereof will be April 30th, 1912, and the date of the last publication thereof will be on the 13th day of June, 1912.
SIBLEY & EAKIN,
4-30 6-11 Attorneys for Plaintiff.

NOTICE OF FINAL SETTLEMENT
Notice is hereby given that the undersigned, administrator of the estate of Theodore Jacobson, deceased, has filed his final account in the County Court of the State of Oregon, for Polk County, and that Wednesday, the 29th day of May, 1912, at the hour of ten o'clock in the forenoon of said day, at the Court Room of said County Court in the city of Dallas, Oregon, has been appointed by said Court as the time and place for the hearing of objections to the said final account and the settlement thereof.
EDWIN JACOBSON,
Administrator of the estate of Theodore Jacobson, deceased.
OSCAR HAYTER, Attorney.
Dated and first published April 20, 1912. 4-30 5-28

NOTICE OF SHERIFF'S SALE.

Notice is hereby given, that by virtue of an execution and order of sale duly issued out of the Circuit Court of the State of Oregon, for the County of Polk, on the 24th day of April, 1912, and to me directed, upon a judgment and decree duly rendered by said Court on the 23d day of March, 1912, and which judgment was entered and docketed in the office of the Clerk of said Court on the 22d day of April, 1912, in a certain suit then pending in said Court, wherein Horace J. Glandon, Amanda McKern, A. E. McKern, her husband, and Lizzie Glandon were plaintiffs, and Corn F. Kerr, J. M. Kerr and Jay W. Moore and Charles Hazeltime were defendants, and by which execution and order of sale I am commanded to sell the real property in said execution and hereinafter described, to satisfy plaintiff's judgment herein, to-wit: The sum of \$13,058.00 principal and interest, and the further sum of \$600.00 as Attorney's fee together with the costs and disbursements of said suit taxed and allowed at \$60.70 and accruing costs and expenses upon said execution, I will on

Thursday, May 30, 1912, at the hour of 1 o'clock p. m. of said day at the West door of the Court House in Dallas, Polk County, Oregon, sell at public auction to the highest bidder or cash in hand on day of sale, all the right, title, interest and estate, which said defendants Cora F. Kerr, J. M. Kerr and Jay W. Moore and Charles Hazeltime, (or either of them, if more than one) or all persons claiming under said defendant, (or either of them, if more than one) subsequent to the execution of the mortgage herein, to-wit: the 5th day of October, 1911, in, of and to said mortgaged premises and every part and parcel thereof; the said real property hereinafter mentioned is described in said execution as follows, to-wit:
Situating in Polk County, State of Oregon, and more particularly described as, beginning 2.15 chains South of the corner of Sections 29, 21, 23 and 29, in Township six (6) South of Range four (4) West of the Willamette Meridian, at an iron bolt, one inch square and 24 inches long, driven 20 inches into the ground; thence South 77.33 chains to the quarter corner between said Sections 28 and 29, thence West 52.21 chains to a basal stone 16x18x12 inches, set 15 inches in the ground, and marked with "X" on top and "C. S." on East face, from which an oak tree 12 inches in diameter bears four degrees, 15 minutes West 288 links distant, marked C. S. B. T.; thence North 53 degrees no minutes East 37.51 chains to an iron pipe one inch in diameter and 14 inches long, driven 14 inches below the surface of the ground, from which there is set a basal stone 15x10x8 set 14 inches in the ground and marked "X" on top and "C. S." on East face; thence East 52.59 chains to the place of beginning, containing 200 acres, more or less. Save and except a strip across the North side, one rod in width, which has been dedicated as a road.
Said sale being made subject to redemption in the manner provided by law.
Dated this 24th day of April, 1912.
J. M. GRANT,
4-26 5-28 Sheriff of Polk County, Oregon.

SUMMONS.
In the Circuit Court of the State of Oregon, for the County of Polk.
Department No. Two.
F. J. Lafky, Plaintiff,
vs.
Frank Hogue, and Lena Hogue, his wife, Ben F. Foster and Addie Foster, his wife, J. E. Reynolds and May Reynolds, his wife, J. E. Howard and Harriet L. Howard, his wife, F. N. Derby and Marjiam A. Derby, his wife, W. E. DeLarm and George C. Hodges, Defendants.
To W. E. DeLarm, George C. Hodges, J. E. Howard and Harriet L. Howard, his wife, defendants above named:
IN THE NAME OF THE STATE OF OREGON:
You are hereby required to appear and answer the complaint filed against you in the above entitled cause and Court on or before six weeks from the date of the first publication of

Famous APPERSON "Jack Rabbit" Automobiles

The Exclusive Car For The Careful Buyer

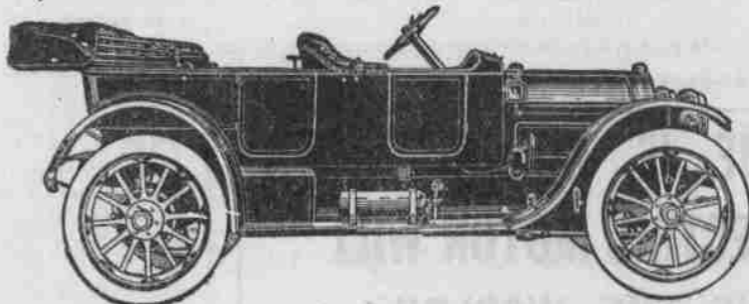

45 Horse Power, \$1750 Delivered in Dallas

L. D. DANIEL

DALLAS, OREGON

Agent for Apperson and Reo Cars for Polk County

this summons, to-wit: On or before the 14th day of May, 1912, and if you fail so to answer, for want thereof, the plaintiff will apply to said Court and take a decree against you for the relief demanded and prayed for in said complaint, namely:

1. That the plaintiff have a decree of this court against the defendants, W. E. DeLarm, George C. Hodges, J. E. Howard and Harriet L. Howard, his wife, adjudging and decreeing that whatever interest or estate that said defendants, or either of them, have or claim to have, in or to the real property hereinafter described and set forth in said complaint, are junior and inferior in right and subject to plaintiff's interest in said premises.

That the real property is described as follows, to-wit:
The Donation Land Claim of James Boggs and Almada Boggs, his wife; beginning at the Northeast corner of said claim which is 20.35 chains South and 6 chains East of the quarter section post between sections 2 and 25 T. 7 S. R. 6 W. and running thence South 40.00 chains; thence West 75.25 chains, to Thomas Holcomb's East line; thence North 45.50 chains; thence East 23.00 chains to Harlow Barney's West line; thence South 6.50 chains, to Barney's S. W. corner; thence East 53.33 chains, to the place of beginning and containing 319.15 acres more or less, except a parcel of land beginning 4 1/2 rods West of the S. E. corner of the D. L. C. of Harlow Barney's Not. No 5206 claim No. 32 in T. 7 S. R. 6 W. of the Will. Mer. in Polk County, State of Oregon; thence West 6 1/2 rods; thence South 12 1/2 rods; thence East 8 1/2 rods; thence North 12 1/2 rods to the place of beginning, containing 1/2 acres more or less.

2. That the defendants, W. E. DeLarm, George C. Hodges, J. E. Howard and Harriet L. Howard, his wife, be forever enjoined and barred from asserting any claim in or to said lands or premises adverse to plaintiff and that plaintiff recover his costs and disbursements herein and that he may have such other and further relief as to the court may seem equitable.

This summons is served upon you by order of Honorable Wm. Gallo-way, Judge of said court, made March 28, 1912, and by said order the said summons is served by publication in the Polk County Observer, a weekly newspaper of general circulation, printed and published at Dallas, Polk County, Oregon, the first publication of this summons is Tuesday, the 2nd day of April, 1912, and the last publication thereof will be made on the 14th day of May, 1912.

E. A. TURNER,
4-2-514T Attorney for Plaintiff.

Sheriff's Sale.
By virtue of an execution issued out of the Circuit Court of the State of Oregon for Polk County, on the 12th day of April, 1912, upon a judgment duly given and made in said Court on the 14th day of May, 1906, and docketed in said Court in which the Independence National Bank, a corporation, was plaintiff, and L. E. Bedwell was defendant, said judgment being in favor of said plaintiff and against the said defendant, I did, on the 28th day of April, 1912, duly levy upon all the estate, right, title and interest which the said judgment debtor, L. E. Bedwell, had on the 28th day of May, 1906, or has since acquired or now has of, in and to all those certain lots, pieces or parcels of land described as follows, to-wit:

Beginning at a point 1.53 chains South and 15.51 chains East from the quarter section corner between section 25 in Township 8 South of Range 4 West and Section 30 in Township 8 South of Range 4 West of the Willamette Meridian, in Polk County, State of

Oregon, and running thence East 13.53 chains; thence South 17.80 chains; thence West 13.53 chains; and thence North 17.88 chains to the place of beginning, containing 24.13 acres, more or less;

Also, beginning at the Northeast corner of Out Lot numbered Eleven (11) in the Town of Monmouth, in Polk County, State of Oregon, and running thence South 3.50 chains; thence West 2.88 chains; thence North 3.50 chains; and thence East 2.80 chains to the place of beginning, containing one acre, more or less.

Public notice is hereby given that on

Saturday, May 18th, 1912, at the hour of one o'clock p. m., at the front door of the County Court House in the city of Dallas, in Polk County, Oregon, I will sell all the estate, right, title and interest which the said L. E. Bedwell had in said real property on the 28th day of May, 1906, or now has, at public auction, to the highest bidder for cash, subject to redemption in the manner provided by law.

Dated this 13th day of April, 1912.
J. M. GRANT,
Sheriff of Polk County, Oregon.
OSCAR HAYTER,
Attorney for plaintiff. 5-14-Tues

Both of the city and county school boards at Klamath Falls are planning for better fire protection for the various schools of the city.

Snider's new opera house at Lakeview will be dedicated May 17 with a grand ball under E. P. O. E. auspices.

Satisfaction of Mortgage.
The Observer has added Satisfaction of Mortgage to its stock of legal blanks. Notaries and attorneys may now secure them in any quantity desired. Phone orders for legal blanks given prompt attention.

Eugene Register: The county court has decided to build two first class steel reinforced concrete bridges on the river road beyond Santa Clara. One will be eight feet in width and the other about 20 feet.

Milton Eagle: Those living in the rocky section of the valley have the opportunity to rid their places of stone at small cost. During the past two months the rock crusher furnishing macadam for the county road from Freewater to State Idne, has taken approximately 100 yards of rock per day. The county has paid 30 cents per yard for this.

Dr. Bell's Antiseptic Salve
Is guaranteed for tetter, ringworm, eczema, chapped hands and lips, running sores, ulcers and in fact all skin diseases. Good to use after shaving. 25c a box at Conrad Stafra's.

Burns Times Herald: The roads are improving some since the long stormy period and the auto trucks will perhaps begin making regular schedule time in the near future.

Gresham Outlook: Through the kindness of one of Gresham's leading citizens a tract of about two acres has been offered for garden purposes to the school children.

There's A Reason
For the large and increasing sale of Dr. Bell's Pine-Tar-Honey. When in the need of a cough medicine try it and you will know the reason. Sold by Conrad Stafra.

LOW ROUND TRIPS EAST

On the dates given below, round trip tickets will be sold from Portland to the points in the East shown below, and many others, at greatly reduced fares quoted. Your home agent will sell these tickets via The North Bank Road at slightly higher fares on request.



Through Trains East

In connection with Northern Pacific and Great Northern Railways.

Atlantic City \$111.00	Detroit \$82.50	Omaha \$60.00
Baltimore 107.50	Duluth 60.00	Philadelphia 105.50
Boston 110.00	Kansas City 60.00	Pittsburg 91.50
Buffalo 91.50	Milwaukee 72.50	St. Louis 70.00
Chicago 72.50	Minneapolis 60.00	St. Paul 60.00
Colorado Springs 55.00	Montreal 105.00	Toronto 91.50
Denver 55.00	New York 168.50	Washington 107.50

DATES OF SALE.
May 2, 3, 4, 9, 10, 11, 17, 18, 24, 25, 1912.
June 1, 6, 7, 8, 13, 14, 15, 17, 18, 19, 20, 21, 24, 25, 27, 28, 29, 1912.
July 2, 3, 8, 7, 11, 12, 15, 16, 20, 22, 23, 26, 29, 30, 31, 1912.
August 1, 2, 3, 6, 7, 12, 15, 18, 22, 23, 29, 30, 31, 1912.
September 4, 5, 6, 7, 8, 11, 12, 20, 1912.
Stopovers and choice of routes allowed in each direction.
Final return limit October 31, 1912.
Details of schedules, fares, etc., will be furnished on request.
W. E. COMAN,
Gen'l Freight and Pass. Agent,
Portland, Oregon.