Polk County Observer

J. C. HAYTER,
EDITOR AND PUBLISHER

Published Semi-Weekly at $1.50 per Year. Strictly in advance.

Entered as second-class matter March 1, 1907, at the post office at Dallas, Oregon, under the Act of Congress of March 3, 1879.

DALLAS, OREGON, MAY 5th, 1911

The way to build up Dallas is to patronize Dallas people.

CONGRATULATES.

Salem, Oregon, May 3, 1911.
Mr. Walter L. Tooze, Jr.,
Sec'y Dallas Commercial Club.
Dear Sir: Your card of the 24th ult. announcing the organization of your club was duly received, and I assure you that when it was read at our Executive Committee meeting it caused much favorable comment.

Dallas is to be congratulated upon this important step in its history, and I feel justified in predicting that before many years your citizens will realize that this is the beginning of a new era for the Capital City of Polk County. This will be true in proportion to the activity of your membership. It will mean more business for your merchants, and better business. It will mean greater activity for your commerical men. It will mean larger deposits for your banks. It will mean added income for your hotels. And it will mean more work and better wages for your mechanics and laborers. All of these things will mean a greater and larger community. Not only Dallas but all of Polk County is to be congratulated upon these results. A. F. HOFER.
Secretary Salem Board of Trade.

STATEMENT TO VOTERS.

We, the trustees of LaCreole Academic Institute, desire to make a statement of facts in which we believe the public will, at this time, be very much interested.

LaCreole Academic Institute is one of the older educational institutions of the State of Oregon, having been chartered by the territorial government more than half a century ago. It has grown up with our city, and in its maintenance and prosperity our citizens have taken peculiar delight. Many of our people have received instruction in the old Academy and would be loth to see its work discontinued or even hampered.

But the time has come when, in the presence of public high schools in our state, it would be impracticable if not impossible to maintain the Academy in our community except as a preparatory school in connection with some higher institution of learning. Such an institution we now have in Dallas College, with whose authorities we, eleven years ago, entered into an agreement, whereby we gave them the use of our equipment and the income from our endowment on condition that they maintain the academic course. This agreement has been satisfactorily kept.

The College has now begun to work out her plans for enlargement, which will be impossible on the limited grounds now occupied by that institution. For this reason we desire to sell our present property, continue our agreement with the College, and thus continue the existence and work of the Academy. This proposition has raised some questions with reference to which we wish to be frank with the people of this community, of whose interests in the Academy we are now the conservators.

The LaCreole Academic Institute will continue to maintain its own independent organization; and all its funds and properties will continue to be held, controlled, and disbursed by its own separate undenominational board of trustees. This sale of property will in nowise change our present relation either to the holdings of the Academy or to Dallas College. The moneys secured from the sale of the property would become a permanent endowment for the maintenance of LaCreole Academic Institute. Our only purpose in the change is to cooperate with Dallas College and thus secure more effectual work as well as the assured permanence of the Academy. If we cannot by means of this sale co-operate with the College, their present plans for enlargement will be defeated and their ultimate removal from our city will become a probability, if not a certainty. In this event we would be called upon to maintain the Academy against almost impossible odds, or permit the benefactions of three of our noble pioneers, together with the work of decades, to be lost in the closing of this historic institution.

By order of the Trustees of LaCreole Academic Institute.
DAN P. STOUFFER, Secretary.

It will be noted that the foregoing statement of the academy trustees confirms the statement recently made by the Observer that the funds arising from a sale of the academy building and grounds would be held by the trustees of that institution as an addition to the academy endowment fund, and that only the interest arising from such fund would be turned over to the college authorities to assist in the perpetuation of the academic course of study. The academy trustees see no way of perpetuating the academy without the co-operation of the college, and the college regents find their institution badly handicapped, not only by lack of funds with which to employ needed instructors, but by insufficient ground upon which to erect additional buildings. The authorities of the two institutions see in the proposed plan the only possible means of preserving and increasing the usefulness of the two schools.

The trustees of the two schools desire to take the people of Dallas into their confidence to the fullest extent in the proposed plans for enlargement so that each voter may be able to cast his ballot intelligently at the school district election to be held on May 22. The college management is now preparing its statement of the situation, and this statement the Observer hopes to present to its readers in next Tuesday's paper.

CIRCUIT COURT MONDAY

JUDGE PERCY R. KELLY TO PRESIDE FOR FIRST TIME HERE.

Twenty-four Civil Actions and Three Criminal Cases Docketed For Term.

The regular term of circuit court in Department No. 1 will convene in Dallas, Monday, May 8, at which time Judge Percy R. Kelly, chosen at the last election to succeed Judge Burnett, will preside for the first time in this county. The docket contains 27 cases, all but three of which are civil actions. Two of the criminal cases are based on charges of sale of liquor in violation of the local option law, and the third is an alleged assault with intent to commit rape.

Charles Pickens, a former traveling salesman for a Portland typewriter house, is in the county jail awaiting the action of the grand jury on a complaint charging him with having forged a check at Falls City January 27 of this year.

A list of cases appearing on the docket is given herewith:

Vick Brothers vs. Earhardt & Meyer, action for money. J. H. Flower for plaintiff; continued from December term.

A. H. Averill Machinery Company vs. F. M. Smith and S. B. Tetherow, action for money; Sibley & Eakin for plaintiff; continued from December term.

George Churchman, guardian, vs. E. C. Pentland and W. I. Vawter, action for money; M. Purdin for plaintiff; continued from December term.

State of Oregon vs. John Courtney, assault with intent to commit rape; John H. McNary for People; continued from December term.

State of Oregon vs. Thomas Sullivan, selling liquor in violation of local option law; John H. McNary for People; continued from December term.

David Bradley Manufacturing Company vs. John Ebbe, action for money; L. D. Brown for plaintiff; Sibley & Eakin for defendant; continued from December term.

W. F. Messner vs. F. L. Tuttle, action for money; Oscar Hayter for plaintiff; continued from December term.

State of Oregon vs. Dick Gaines, selling liquor in violation of local option law; John H. McNary for People; continued from December term.

James Crrump vs. W. H. Cameron, action for money; Oglesby Young for plaintiff; continued from December term.

Tony Larsen vs. Andrew Nelson, action for money; Oscar Hayter for plaintiff; Carson & Brown for defendant; continued from December term.

R. M. Wade & Company, a corporation, vs. W. R. Haight, action for money; B. F. Swope for plaintiff; continued from December term.

L. H. Born and Carrie Born vs. H. E. Martin; action for money; Oliver M. Hickey and Johnson & Beckwith for plaintiffs; Oscar Hayter for defendant; continued from December term.

City of Willamina, a municipal corporation, vs. Abbie M. Boody and F. F. Boody, her husband; condemnation; W. O. Sims for plaintiff; Graham, Cleeton & Davis, Arthur I. Moulton and C. C. Foggle for defendants; continued from December term.

Jacob Hahn vs. Eugene Froessner, action for money; A. R. Mendenhall for plaintiff; continued from December term.

John Montag, doing businesss under the name of Portland Stove Works, vs. W. E. Gilbert and O. L. Groves, partners under the name of Falls City Hardware Company; action for money; C. A. Bell and T. M. Dye and L. D. Brown for plaintiff; continued from December term.

L. E. Sheppard and Clem Cleveland vs. A. B. Brown, action for money; John H. McNary and C. L. McNary for plaintiffs; Oscar Hayter for defendant.

J. L. Stockton vs. Maggie J. Ramp, action for money; W. C. Winslow for plaintiff.

Frank H. Foster and Susan B. Ross vs. R. E. Collins, action for money; Oscar Hayter and G. O. Holman for plaintiffs.

Sophia Tharp Gregory vs. Agnes M. O'Keefe, B. H. McCallon, A. B. Starbuck and L. A. Bollman, action for money; Oscar Hayter for plaintiff; L. D. Brown and P. H. D'Arcy for defendants.

Portland Brewing Company, a corporation, vs. Thomas Edgar, action for money; O. Hayter and Bann & Greene for plaintiff.

A. S. Newton vs. J. L. Hanna and Elsie Hanna, action for money; Jeffrey & Lenon for plaintiff; B. F. Swope for defendant.

Jessie T. Irvine, Clarence P. Irvine and Clara Hembree, appellants, vs. Mrs. Temperance Beck, respondent; appeal; McCain & Vinton for appellants; Oscar Hayter for respondents.

L. Pfandhoefer vs. E. C. McTimmonds, action for money; Oscar Hayter for plaintiff; J. H. Flower for defendant.

Claire Padrick vs. C. B. Zumwalt, action for money; Oscar Hayter for plaintiff.

E. C. Atkins & Company, a corporation, vs. William E. Martin, action for money; Oscar Hayter for plaintiff.

John E. Martin and Mark Blodgett, partners under the firm name of Martin & Blodgett, vs. National Live Stock Insurance Association of Oregon, action for money; Oscar Hayter for plaintiffs.

H. C. Fletcher and L. A. Byrd, partners under the firm name and style of Fletcher & Byrd, vs. Maggie Ramp, action for money; W. C. Winslow and C. L. McNary for plaintiffs.

Appendicitis Operation.

Mr. and Mrs. J. A. Richardson, of Independence, came to the city Saturday to have a nine-year-old son operated on for appendicitis. The little fellow is in good condition and no difficulty is anticipated. Mrs. Richardson is a daughter of J. R. N. Bell.—Corvallis Gazette-Times.

Association Secretary Sick.

E. N. Keeney, well-known breeder of poultry at Smithfield, and secretary-treasurer of the Polk County Poultry Association, has been quite ill during the past couple of weeks, and has been confined to his bed the greater part of the time.

Are Coming May 12.

We have been so busy that we could not get to Dallas on schedule, and wish to apologize to our patients and friends. Will be at Stafrin's drug store Friday, May 12.
47-21 DRS. FREEZE & RICE.

NEWS OF POLK COUNTY

(Continued from Page One.)

Saturday and returned with a new buggy.

Mrs. A. Buhler is visiting in Alberta, Canada.

A. Buhler started training his hops last week.

The rain has stopped hop training for awhile.

J. Bowles has been fixing fence for W. E. Martin.

J. H. Foster started training his hops last Monday.

Mr. VanWell and family were Dallas visitors last Sunday.

J. Bowles and family spent Sunday with Mr. and Mrs. Brobst.

There was not a very large crowd at the entertainment at the school house last Saturday evening.

Mr. and Mrs. Clanfield returned home last Thursday from Monmouth, where they have been visiting.

BUENA VISTA

T. D. McClain was an Independence visitor Saturday.

Mr. and Mrs. F. J. Smith left for Portland Monday, where they will make their home.

Mr. and Mrs. M. A. Winn, of Albany, were visiting with Mr. and Mrs. Charles Fisk Sunday.

L. W. Moore has purchased the F. J. Smith property and will make some much-needed improvements on it.

Mr. and Mrs. Robinson, of Portland, have rented the A. K. Hall property, and are now established in their new home.

The residents here are taking much interest in the new highway now being opened on a direct line from Buena Vista to Albany.

The Spaulding Logging Company has a force of men loading a scow with white fir wood, near the mouth of the Luckiamute river.

Charles W. Fisk has two donkey engines at work in his logging camp now, and it goes without saying that the way logs are going into the river isn't slow.

RICKREALL

Peter Cook drove to Salem, Tuesday.

Mrs. A. J. Ramsey went to Salem, Saturday.

Mrs. J. F. Vaughan went to Independence, Wednesday.

Fred Koser attended the cattle sale at Independence, Tuesday.

A number of our town folk attended the meeting at Etna, Sunday.

Mrs. Peter Cook and Miss Caves returned from Ballston, Sunday.

Misses Stella, Vina and LaNora Smith were Salem visitors Tesday.

Mr. and Mrs. Walter Domes, of McCoy, called at L. C. Koser's, Tuesday.

The Monmouth and Rickreall teams crossed bats on the new ball grounds here Sunday. Score, 12 to 6 in favor of Rickreall.

MOUNTAIN VIEW

Mildred Clarke visited Mabel Wilson, Sunday.

Esther Porter spent Suday with Berenice Adams.

Harley Adams has lately purchased a new automobile.

Glen and Vera Squthwick have recovered from the mumps.

Ruth Beaver, May Lynch and Alves Norwood are attending Normal school in Salem.

Mrs. G. R. Adams and daughter, Josie, spent several days with Harley Adams and family in Salem last week.

Mr. and Mrs. Frank Wilson and Mr. and Mrs. A. R. Southwick spent Sunday with Mr. and Mrs. B. F. Edwards in Salem.

Mr. and Mrs. J. Webster were Sunday and Saturday visitors at the home of their daughter, Mrs. Morgan, near Jefferson.

Mr. and Mrs. Fred Kubin and Mr. and Mrs. L. Grice ere entertained at the home of Mr. and Mrs. M. K. St. Pierre, Sunday afternoon.

BOWERSVILLE

Fred Stinnett and Thomas Hayes are breaking colts.

G. J. Rempel intends to sow nine acres to rape soon.

John Reddekopp, of Polk, visited at the Hayes home Sunday.

Charles Winter was a business visitor at G. J. Rempel's, Monday.

G. J. Rempel and son, David, attended the Nelson Jersey cattle sale, Tuesday.

Mr. Briggs, of Dallas, was a business visitor in this vicinity the first of the week.

Hiram Wilson and family, of Crowley, were visitors at the home of Mr. and Mrs. Mirt Wilson, Sunday.

Thumb Lanced.

Clyde Gibbs is suffering from a painful swelling on one of his thumbs, caused by a splinter which pierced it. It was necessary for him have it lanced.

Methodist Episcopal Church.

Services, Sunday, May 7:
9:45 a. m.—Sunday school.
11:00 a. m.—Address by the Reverend J. R. Knodell, Superintendent of the Anti-Saloon League.
2:30 p. m.—Junior League.
7:00 p. m.—Epworth League.

Evening services omitted so that all may attend the union temperance meeting, under the auspices of the Anti-Saloon League at the United Evangelical Church.
GEORGE F. HOPKINS, Pastor.

Church of Christ.

Services Sunday, May 7:
Bible school, 10 a. m.
Sermon at 11 a. m.; subject, "What Must I Do to Save Another Soul?"
Junior Christian Endeavor, 3 p. m.
Senior Christian Endeavor, 6:30 p. m.
Evening sermon at 8 p. m.; subject, "The bed is too short and the covers too narrow."
Don't miss these services.
Bible school attendance last Sunday, 259. Next Sunday what? Answer by your presence.
LEON L. MYERS, Minister.

United Evangelical Church.

Services Sunday, May 7:
10:00 a. m.—Sunday school.
11:00 a. m.—Sermon by the pastor.
2:30 p. m.—Junior Keystone League Christian Endeavor.
7:00 p. m.—Keystone League Christian Endeavor.
8:00 p. m.—Address by Dr. J. R. Knodell, Superintendent Anti-Saloon League of Oregon. This will be a union service.
Thursday evening at 8:00 o'clock, prayer service.
To all these services the public is invited most cordially.
C. P. GATES, Pastor.

COURT HOUSE NOTES

Court Items, Real Estate Transfers, And Other News Briefly Told.

MARRIAGE LICENSES.

George W. Chamberlain, age 25, and Nancy Harrison, age 16; witness, M. G. Ellis.

REAL ESTATE.

J. W. Williams to City of Monmouth, land in Monmouth, $150.

Anna Cook and hus to Mary A. Alderson, 16 acres, t 8 s, r 4 w, $1000.

Fred G. Meyers et ux to Nathan A. Emmett et ux, 400 acres, t 9 s, r 8 w, $10.

J. W. Myer et al to Vernon Smith, 5 acres, t 7 s, r 5 w, $10.

A. J. Barham et ux to Ruby L. Marsh, 17 acres, t 8 s, r 6 w, $1350.

O. Butler et al to Thomas Holman, lots in Eola, $100.

Rittie Kerber and hus to John Oleman, 6 acres, t 10 s, r 6 w, $10.

Samuel Skersies et ux to Herman May, 69.62 acres, t 6 s, r 6 w, $10.

M. M. Ellis to Ella Ellis, lands and lots in Polk County, $1.

Particular Printing.

The Observer wants the printing you are particular about. Tell-the-Phone, Main 19, and we will call.

BUSINESS LOCALS

(Advertisements under this head are charged at the rate of 1 cent per word, first insertion; ½ cent per word for each insertion thereafter; 30 words or less, $1 per month. No advertisement inserted for less than 15 cents.

For Sale.

Saddle pony; also a two-year-old black colt. Phone 4X6. 239-F3t

Mare For Sale.

Good young mare, three years old, for sale. W. P. Miller, Dallas, Oregon. 240tf52

For Sale.

A good draft team; also nine head fine dairy cows. Inquire of J. Bowles, Dallas, Route 1. Phone 5551 Pink. 238-52tf

Cash For Eggs.

Cash paid for eggs by Townsend Creamery Company, Dallas, Or. 321-2m

Lost.

Gold watch fob. Initials "L. L. R." Finder return to this office and receive reward. 232tf425

For Sale.

Seven-room house, and lot; modern improvements; three blocks from court house. A. H. Harris, Jeweler. 324tf

For Sale.

Oak and Cedar posts. Soehren Warehouse Company. 11-18-tf.

For Sale, Cheap.

Gasoline lighting plant. Three lamps, extra mantles and ten shades. F. E. Kersey. 207tf328

New Wall Paper.

Wall paper, direct from the factory—a very select line—at W. P. Holman's.

For Sale.

Old buggy and harness, and set of double work harness; cheap. A. H. Harris, jeweler. Phone 453. 233tf425

For Sale.

The Dallas Hotel is for sale at $5000; a little house east of the Methodist Church at $900. J. L. Brown. 242-59

For Sale.

Good, fresh Jersey cow; also, good gentle driving horse, gentle for lady or child to drive. M. Martin, Independence R. F. D. 1. 241tf57

Piano For Sale.

High grade Pease piano, slightly used; cost $475; will sell cheap if taken at once. Phone 453 231tf425

Anconas.

Eggs from the only line-bred pedigreed strain in America. The best-laying chickens. Eggs $1.50, $2.50 and $5. H. B. Davis, Monmouth. Phone 153. 237tf428

Carpet Weaving.

Latest styles improved carpet and rug weaving, by an expert. Call and see samples. Oregon Carpet and Rug Company, Holman's Paint Store; Phone 1512 for prices. 236m523

Eggs at Half Price.

S. C. R. I. Reds, high-class, prize-winning stock, great egg-laying strain. Eggs $1 per 15. J. S. Macomber, Dallas, Oregon. Phone Black 25.

Wanted.

All kinds of iron, rubber, brass, copper, zinc and hides. Highest cash prices paid. A. N. Halleck, Monmouth, Oregon. 3-12-tf.

Well Drilling.

Sloper Brothers, of Independence, have the latest machinery for well-drilling, and are ready to visit any part of the county. Prices reasonable. Phone or address at Independence. 211-523

Very Fine Thoroughbred Eggs For Sale.

We have S. C. Brown Leghorns, Speckled Hamburgs, White and Barred Rocks, and Buff Orpingtons. $2.50 for 15, well selected. Monmouth Real Estate Company, Monmouth, Oregon. 214tf

For Sale.

Fir Vista farm, 307 acres, John L. Riggs, owner. Excellent for farming, dairying, hops and fruit. Will divide. Also, other North Polk County farms, and a sawmill. Barton Z. Riggs, Real Estate, Amity, Oregon. Route 2. Phone Dallas 525. 131tf

Your Winter's Wood.

Order your slab wood now and be sure of having a good dry supply for Winter. I can sell you either slabs, blocks, or trimmings. Can furnish any other kind of wood desired. Plenty of good oak and fir. Send in your orders by either phone. Mutual, 1196 Bell, 443. AUGUST BOMAN.

Notice of Final Settlement.

Notice is hereby given that the undersigned, executor of the estate of Jasper E. Coad, deceased, has filed his final account in the County Court of the State of Oregon for Polk County, and that Wednesday, the 24th day of May, 1911, at the hour of ten o'clock in the forenoon of said day, at the court room of said County Court, in the City of Dallas, Oregon, has been appointed by said Court as the time and place for the hearing of objections to the said final account and the settlement thereof.
GEORGE R. COAD,
Executor aforesaid.
Oscar Hayter, Attorney.
Dated and first published April 25, 1911.

Administrator's Final Notice.

Notice is hereby given that the undersigned has filed his final account as administrator of the estate of Mary Emiline Knower, deceased, in the County Court of the State of Oregon for Polk County, and said Court has set the time for hearing same, and any and all objections thereto, and the settlement of said estate, for Monday, at 10 o'clock a. m. of the 22d day of May, 1911, in the County Court Room at Dallas, Oregon.
Dated at Dallas, Oregon, this 21st day of April, 1911.
C. A. KNOWER,
Administrator.
C. M. Inman, Attorney for Estate.

Referee's Notice.

Notice is hereby given that the undersigned was by an order of the Circuit Court of the State of Oregon, for Polk County, in Department No. 2, in that certain suit wherein Thomas Crowley, Eliza J. Crowley, Richard C. Crowley, James Crowley, George W. Crowley, Bert Lee Crowley, and Josie Crowley, his wife, Nancy Bevins and Gilbert Bevins, her husband, Frances Willis, and Harry Willis, her husband, Anna Knowlton and R. S. Knowlton, her husband, Melvin Hayter and Nettie Hayter, his wife, Wilbur O. Hayter and Suda Hayter, his wife, Charles A. Hayter and Mabel Hayter his wife, Edith Beale and D. Grant Beale, her husband, Theodosia Hayter, Richard M. Hayter, James T. Hayter, William H. Hayter, Cora Lindebeck and John Lindebeck, her husband, Ella Long, Nellie May Lee and Alva Lee, her husband, Andrew J. Hayter, Robert E. Hayter, Mary Catherine Ross and Jacob Ross, her husband, Henry L. Russell and Eliza J. Russell, his wife, Cornelia E. Goepper and Leopold Goepper, her husband, Nellie Lee Hatcher and H. Samuel Hatcher, her husband, Willis C. Russell, Orlena Leota Yeary, and John Yeary, her husband, Jennie Virginia Peacher and J. R. Peacher her husband, Elby Dunn, Emma Russell, Lloyd Russell, Jessie Russell, Olive Bernier and Roy Bernier, her husband, Eva Russell, Louise McIntyre, and Riley McIntyre her husband, Mary E. Morgan and B. F. Morgan her husband, Robert H. Russell and Elizabeth Russell, his wife, Martha Roberts and Newton Roberts, her husband, Priscilla Craven and Joseph Craven, her husband, were plaintiffs, and Nellie E. Grant and U. S. Grant, her husband, were defendants, duly made and entered of record on the 4th day of January, 1911, appointed referee to make sale of the following described property, to-wit:

The north half of the following described real estate, to-wit: The east half of section 31, in Township 6 South, Range 4 West, and the northwest quarter of section 5, and the northeast quarter of section 6, in Township 7 South, Range 4 West, of the Willamette Meridian, in Polk County, State of Oregon.

Now therefore, in pursuance of said order and of the statute in such case made and provided, I will on Saturday, the 6th day of May, 1911, at one o'clock p. m., of said day, sell at public auction, to the highest bidder, for cash in hand, at the front door of the court-house in Dallas, Polk County, Oregon, all the right, title, interest and claim of the parties, plaintiffs and defendants in said suit, in and to the real property above described.
Dated this 29th day of March, 1911.
J. C. HAYTER, Referee.

Sheriff's Sale.

Under and by virtue of an execution issued out of the Circuit Court of the State of Oregon for the County of Polk on the 15th day of April, 1911, upon an order of sale and decree of foreclosure given and made by said Circuit Court on the 13th day of April, 1911, in a suit then pending in said Court, wherein Jake Cabe was plaintiff and Thomas Edgar and Catharine Edgar were defendants, (Register number 3905), and to me directed, I am commanded to sell at public auction in the manner prescribed by law, the following described real property, to-wit:

Lot Number Five (5) and the West Twenty feet of Lot Four (4), all in Block "D," Original Town of Falls City, Polk County, Oregon.

Together with all and singular the tenements, hereditaments and appurtenances thereunto belonging, or in anywise appertaining.

Public notice is hereby given that on Wednesday, the 17th day of May, 1911, at one o'clock p. m. of said day, at the front door of the County Court House in the City of Dallas, in Polk County State of Oregon, I will, in obedience to said execution and order of sale, sell the above described property to the highest bidder for cash in lawful money of the United States, in the manner prescribed by law.

Dated this 18th day of April, 1911.
J. M. GRANT,
Sheriff of Polk County, Oregon.

Summons for Publication in Foreclosure of Tax Lien.

In the Circuit Court of the State of Oregon, for Polk County. Department No. 2.

Ruth Graves, Plaintiff, vs. Daniel Rodgers, Defendant.

To Daniel Rodgers, the above named defendant.

In the name of the State of Oregon: You are hereby notified that Ruth Graves, the holder of Certificate of Delinquency numbered 7, issued on the 8th day of December, 1908, by the Tax Collector of the County of Polk, State of Oregon, for the amount of Three & 66-100 ($3.66) Dollars, the same being the amount then due and delinquent for taxes for the year 1907, together with penalty, interest and costs thereon upon the real property assessed to you, of which you are the owner as appears of record, situated in said County and State, and particularly bounded and described as follows, to-wit:

South West ¼ of South East ¼ in Section Fifteen (15), Township Seven (7) South, Range Six (6) West of the Willamette Meridian, in Polk County, State of Oregon.

You are further notified that said Ruth Graves has paid taxes on said premises for prior or subsequent years with the rate of interest on said amounts as follows:

Year's Tax.	Date Paid.	Tax Receipt No.	Amount	Rate of Interest
1908	March 11, 1909	1123	$2.01	15 per cent
1909, 1st half	March 16, 1910	2738	1.45	15 per cent
1909, last half	Sept. 12, 1910	3885	1.45	15 per cent
1910	March 15, 1911	2845	3.15	15 per cent

Said Daniel Rodgers, as the owner of the legal title of the above described property as the same appears of record, and each of the other persons above named are hereby further notified that Ruth Graves will apply to the Circuit Court of the County and State aforesaid for a decree foreclosing the lien against the property above described, and mentioned in said certificate. And you are hereby summoned to appear within sixty days after the first publication of this summons exclusive of the day of said first publication, and defend this action or pay the amount due as above shown together with costs and accrued interest, and in case of your failure to do so, a decree will be rendered foreclosing the lien of said taxes and costs against the land and premises above named.

This summons is published by order of the Honorable Ed F. Coad, Judge of the County Court of the State of Oregon for the County of Polk, and said order was made and dated this 13th day of April, 1911, and the date of the first publication of this summons is the 14th day of April, 1911.

All process and papers in this proceeding may be served upon the undersigned, residing within the State of Oregon, at the address hereafter mentioned.
L. D. BROWN, Attorney for the Plaintiff.
Address, 610 Mill Street, Dallas, Oregon.

MADE IN DALLAS

List of Live Firms that are making DALLAS one of the leading Manufacturing Towns of the Northwest.

PATRONIZE HOME INDUSTRIES AND BUILD THEM UP.

Insist on Your Dealer Giving You these

Modern Store Fronts
Are a specialty at
COAD'S PLANING MILL
MODERN PLANT--SKILLED WORKMEN—UP-TO-DATE IDEAS.
Shop Work of All Kinds at Reasonable Prices.

COY BROTHERS
CONTRACTORS & BUILDERS
Plans and Estimates Furnished
G. H. COY, Phone Mutual 1X5
W. J. COY, Phone 1574

West Side W... G. L. HAWK... MONUMENTS, ... A Complete Line...

DALLAS GARAGE
ABSOLUTELY FIRE-PROOF
Best equipped Garage in the State. Constructed of Concrete Throughout. Automobiles stored at reasonable rates. Expert machinists in charge of Repair Department.
D. F. HARRIS, Proprietor.

"OREGON'S BEST"
Manufactured Solely by
DALLAS FLOURING MILL
Guaranteed to be the best soft wheat flour in the Willamette Valley
Sold by all Grocers in Dallas.

F. J. W... MECHANIC... Have agency ... ered highest ... market for the ... Tires Set ...

DALLAS BAKERY
C. C. MULKEY, Proprietor.
Do not send your money away to Portland for bread. Buy good Dallas bread and keep the money at home. It will help us and help you.
Bell Phone 51. Mutual Phone 326.

Otho Williams
Merchant Tailor
All the New Spring Styles and Patterns.
Solicits your orders for Careful and Conscientious Workmanship.

C. D. ... BLAC... Shop located ... General Black... work. Horse ... a specialty. Y...

COSY CORNER CANDIES
Try our fine Home-made Candies
and our delicious Ice Cream
CHARLES H. LANE

Soehren Warehouse Co.
CEMENT CURBINGS AND WALKS
We handle a full line of Cedar and Oak Fence Posts, Brick, Lime, Sand and Cement, Land Plaster, Drain Tile, Shingles, Fire Brick, Hair, Wall Plaster and Hop Supplies.
One block south of depot Phone 1494

Dallas ... Machinists — ... SAWMILL W... We are prepa... Iron and Br... and Stock ... the best and ... on the mar...

MR. FARM...

WHY NOT MAK... WHILE THE SUN S...

This is true in more than ... Lumber is cheaper **now** ... been for several years.
Doors and Windows, Lath ... and Cement are in propo...
We have them all and ... fied with **one** Profit on t...
We Can Save You ...
Let us figure with ...
Agents for the famo...
Mt. Diablo Cement--A...
"Best on the Mark...

Falls City Lum...
Polk County's leading Lumber Firm ... ing Mills at Falls City. Retail Yar...

SHERIDAN MEAT MARKET
Dealer in all kinds of Fresh and Salt Meats. I also make a specialty of marketing all kinds of Live Stock, including Dairy Cows, Sheep, Goats and Hogs.
R. A CAMPBELL, Proprietor — Sheridan, Ore.

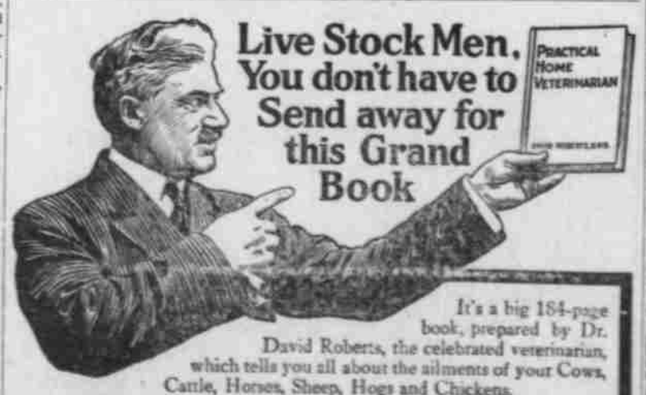

It's a big 184-page book, prepared by Dr. David Roberts, the celebrated veterinarian, which tells you all about the ailments of your Cows, Cattle, Horses, Sheep, Hogs and Chickens.
We have Dr. Roberts' Prepared Prescriptions right here at our store and we have a copy of the grand book for you FREE
Dr. Roberts is the greatest live stock authority of the country. Ex-State Veterinarian of Wisconsin, Lecturer and Writer on Live Stock Diseases, the veterinarian who is called for and sent to treat high-priced animals. His Prepared Prescriptions are the ones he uses in his own practice, the things you have see for scores of times every year. The book gets down closer to stock men's needs than anything you have ever read—posts you on symptoms and diseases, tells you what to do and how to do it. We have brought the advice and the treatments of the famous veterinarian right to your door. And the big book is absolutely free. Call for your copy. Put these most valuable prepared prescriptions on your stable shelf for emergency cases.
Conrad Stafrin, Dallas, Oregon

Open Season F... Fishing Apri...
Long recognized as Fishermen's ... Polk County, we are better than ... supply your needs.
Rods, Lines, Reels ... and the Best Flies ...
Baskets to carry the fish in ...
W. R. Ellis' Conf...