Polk County Observer

J. C. HAYTER,
EDITOR AND PUBLISHER

Published Semi-Weekly at $1.50 per Year. Strictly in advance.

Entered as second-class matter March 1, 1907, at the post office at Dallas, Oregon, under the Act of Congress of March 3, 1879.

DALLAS, OREGON, MARCH 14, 1911

The way to build up Dallas is to patronize Dallas people.

STATE WILL HELP.

Arrangements have been made whereby the question of whether the city of Dallas shall appropriate the sum of $3750 for the construction of an armory will be referred to a vote of the citizens at the annual city election, to be held on Monday, April 3.

By special arrangement, headquarters Oregon National Guard has promised to appropriate for the building of an armory in Dallas the sum of $7500, provided the city of Dallas and the county of Polk will give the other $7500, or $3750 each. This will provide $15,000 with which to construct the armory. A subscription paper will be circulated soon among the business men of Dallas, asking for donations, the object being to raise as much money as possible in this manner for the purchase of a suitable location, thus leaving the greater part of the $15,000 appropriation for the actual construction of the building.

The voters of Dallas should, to a man, vote in favor of this appropriation. By the expenditure of $3750 Dallas will be provided with a magnificent structure, large enough to house all public gatherings. If the citizens of Dallas vote to appropriate this amount, the matter will then be presented to the County Court, and the county will be asked to appropriate a like amount. The court is composed of progressive men, and it is believed no difficulty will be experienced in obtaining the county appropriation, once it is known that the people of Dallas are willing to pay for their share of the building.

The question now practically rests with the voters of Dallas. A favorable vote on the first Monday in April will undoubtedly mean the construction of the armory. An unfavorable vote would mean the abandonment of the project, and the state money would then go to some other and more enterprising city. The Observer believes the appropriation should be voted. This is the county seat of Polk County, and we owe it to the people of the county, as well as to ourselves, to provide a suitable building for all public gatherings. An armory would not only provide needed headquarters for the Polk County soldier boys, but it would accommodate more people, in a more comfortable manner, than any other type of public building. The cost, compared with the benefits that would be derived, is scarcely worth taking into consideration.

Large Orchard Planned.

The purchase of a 3000 acre tract of orchard land in Yamhill county, four miles from Sheridan, on the Southern Pacific, has just been made public. The purpose of the purchaser is to convert the land into 10-acre orchard home tracts. The tracts have been laid out and a number of them have already been contracted for. Eight homes are under construction, the cheapest of them costing $2800, others ranging in price from $3000 to $4000. Each tract is being planted to fruit trees by the company. Expert tree planters from Hood River have been secured to do the work. Eighty-seven men are now on the ground.

Fat Stock Show.

All railroads entering Portland have granted a special rate of one and one-third fare from Oregon, Washington, Idaho and points in California north of Reedville to the Fat Stock Show that is to be held at the Union Stock yards in North Portland, March 20, 21 and 22. Tickets will be sold on the certificate plan and will be on sale March 16 to 22, with return limit of March 20 to 24. The program as now outlined for the show will be very interesting as well as instructive, and judging from the interest taken by stockmen the attendance promises to be very large.

Salem Horse Show.

Salem horsemen have decided to hold a two-days' horse show there, Friday and Saturday, April 7 and 8. It is the intention to hold a grand parade in the forenoon of the first day, and in the afternoon judge the draft breeds. In the forenoon of the second day the light breeds will be judged, followed by a parade of the prize-winners, and in the afternoon a horse sale will be conducted.

Nearing Completion.

The work of improving the electric light and power station of the Oregon Power Company, located in South Dallas, which has been carried on for several months, is nearing its final stages. Many changes have been made and a number of complicated and costly appliances have been added. It is now thought that the improvements will be completed by the tenth of April.

Baseball Next.

At a recent meeting of Dallas College Athletic Association, the question of whether the spring athletics should take the form of a track team or a baseball team, was decided in favor of the latter. Lloyd L. Rice was elected manager, and in due time assignment of places will be made and regular practice work will be taken up.

Company Accepts Franchise.

The Salem, Falls City & Western Railroad Saturday afternoon filed with the County Recorder a written acceptance of the franchise recently granted it by the city council, and a bond for the sum of $10,000.—Salem Journal.

MISSING RECORDS FOUND

History of Passage of Appropriation Bill Is Now Complete.

Announcement from Salem last night that the discovery of missing records in the Senate journal removed all necessity of an extra session of the Legislature, comes as welcome news to the people of Oregon.

"Frankly, I do not think a special session would have been required, even if the missing records were not found," said Speaker Rusk, of Wallowa County, who was in Salem yesterday. "I am inclined to concur in the opinion of Attorney-General Crawford on this subject. The fact that the appropriation bill, or any other bill, affected by the incompleteness of the record, had passed both houses, was signed by the presiding officers of both houses and filed by the Governor with the Secretary of State surely would be regarded as a complete presumption that the measure was passed regularly and enacted and that all proceedings in connection therewith were entirely regular. In other words, before such a bill could be considered irregular or inoperative, it would seem to me to be necessary for affirmative proof to be produced showing that the measure had not been passed properly. It would not be until such a fact had been established conclusively, that the necessity for an extra session would be apparent."

Planning Golden Wedding.

Judge and Mrs. Hardy Holman, two of the oldest and best-known residents of Dallas, are planning to celebrate their golden wedding the sixth of next June, in a manner befitting the importance of the occasion. The venerable couple was married June 6, 1861, on the old Vernon place, about 10 miles from Dallas, on the Salem road. The ceremony was performed by the Reverend P. M. Starr, a minister of the Methodist Episcopal Church. Very few who were present are now living. Mrs. Kellogg, wife of Captain Kellogg, was the bridesmaid, and lives in Portland. The best man has been dead a number of years. Judge and Mrs. Holman have resided in Dallas the greater part of their married life.

Buried at Bethel.

John Emmett, who died recently at his home in Salem, at the age of 70 years, was formerly a prosperous farmer of Polk County. The funeral services were held in Salem Monday morning, and the body was taken to Bethel for burial.

People You Know.

Mr. Coad, of Dallas, is spending a few days at his cottage.—Yaquina Bay News.

J. H. Byerley and son, Martin, returned home Saturday evening from Dallas. Martin's health is very much improved.—Yaquina Bay News.

Catarrh Cannot Be Cured

with LOCAL APPLICATIONS, as they cannot reach the seat of the disease. Catarrh is a blood or constitutional disease, and in order to cure it you must take internal remedies. Hall's Catarrh Cure is taken internally, and acts directly on the blood and mucous surfaces. Hall's Catarrh Cure is not a quack medicine. It was prescribed by one of the best physicians in this country for years and is a regular prescription. It is composed of the best tonics known, combined with the best blood purifiers, acting directly on the mucous surfaces. The perfect combination of the two ingredients is what produces such wonderful results in curing Catarrh. Send for testimonials free.

F. J. CHENEY & CO. Props., Toledo, O.
Sold by Druggists, 75c.
Take Hall's Family Pills for constipation.

During the year 1910 a Lane County man, from 80 Leghorn hens sold 1129 dozen eggs, receiving $315.20; ate and used for hatching 108 dozen; sold young chicks for $15 and used in his own family 75 chickens. He raised his own feed.

Do you know that of all the minor ailments colds are by far the most dangerous? It is not the cold itself that you need to fear, but the serious diseases that it often leads to. Most of these are known as germ diseases. Pneumonia and consumption are among them. Why not take Chamberlain's Cough Remedy and cure your cold while you can? For sale by all good dealers.

No. 7472.
REPORT OF THE CONDITION of the

Dallas National Bank

At Dallas, in the State of Oregon, at the close of business, March 7, 1911.

Resources.

Loans and Discounts		$120,601.72
Overdrafts, secured and unsecured		494.56
U. S. Bonds to secure circulation		25,000.00
Bonds, securities, etc		66,285.25
Other real estate owned		4,000.00
Due from State and Private Banks and Bankers, Trust Companies, and Savings Banks		5,763.80
Due from approved Reserve Agents		22,543.24
Checks and other Cash Items		1,604.68
Notes of other National Banks		1,235.00
Fractional Paper Currency, Nickels, and Cents		226.96
Lawful Money Reserve in Bank, viz:		
Specie	$20,702.20	
Legal-tender notes	100.00	20,802.20
Redemption fund with U.S. Treasurer (5 per cent of circulation)		1,250.00
Total		$279,917.61

Liabilities.

Capital stock paid in	$ 25,000.00
Surplus fund	5,000.00
Undivided Profits, less expenses and Taxes paid	1,694.72
National Bank Notes outstanding	24,000.00
Individual Deposits subject to check	185,202.23
Demand Certificates of Deposit	18,820.66
Time certificates of deposit	10,000.00
Bills payable, including certificates of deposit for money borrowed	10,000.00
Total	$279,917.61

State of Oregon, }
} ss.
County of Polk, }

I, E. Hayter, Cashier of the above-named bank, do solemnly swear that the above statement is true to the best of my knowledge and belief.

E. HAYTER, Cashier.

Subscribed and sworn to before me this 11 day of March, 1911.

OSCAR HAYTER,
Notary Public.

Correct—Attest:
I. N. WOODS,
WALTER WILLIAMS,
B. H. McCALLON,
Directors.

ABOLISHES GALLON HOUSES

Home Rule Association Keeps Its Promises to People.

(Jefferson Review.)

It looks as though the Home Rule Association is going to make good its promises made during the campaign. In every licensed town it had the council pass stringent ordinances, and it also succeeded in inducing the late Legislature to enact a measure which virtually shuts out the gallon house evil.

Under the old law, anyone could take out a Givernment license, for $25 a year, and run what was called a "gallon house," supposed to not sell in less quantities than one gallon per order. The Home Rule Association knew this law was being violated, and that to keep its promises to the people, the violation must cease. So it secured the passage of a law providing that persons desiring to sell liquor in an unincorporated place must obtain the signatures of a majority of the legal voters of such precinct before a license can be granted, and the petition must also be approved by the County Court.

If the Home Rule managers keep up their work along this line, they will certainly have the support and good wishes of every law-abiding citizen.

BUSINESS LOCALS

(Advertisements under this head are charged at the rate of 1 cent per word, first insertion; ½ cent per word for each insertion thereafter; 30 words or less, $1 per month. No advertisement inserted for less than 15 cents.

For Sale.

Oak and Cedar posts. Soehren Warehouse Company. 11-18-tf.

For Sale.

Lot of furniture and household goods. Good as new. 515 Washington street. 2-28-tf

New Wall Paper.

Wall paper, direct from the factory—a very select line—at W. P. Holman's.

For Rent.

Five-room house and good barn, one acre of ground. Inquire Observer office. 3-10-tf

Eggs For Sale.

Columbian Wyandotte eggs; $2 per setting of 15. Phone 15922. P. Helgerson, Dallas, Oregon. 314-1m

Wanted.

Wanted, 20 or 30 good, fresh dairy cows. R. A. Campbell, Sheridan, Oregon. 12-6-tf.

For Sale Cheap.

Solid black walnut child's bedstead and springs for sale cheap; good as new. H. G. Campbell. 131tf

Wanted, to Rent.

A furnished house or housekeeping rooms, by April 1. Mrs. L. Lough, 510 Shelton street. 3-6-tf

For Sale.

Nearly new Kimball piano, taken over from an Eastern firm; $160 takes it. Can arrange terms. Stockwell's Music Store. 228-tf

For Rent.

For rent, the Francis Wrightson place of 240 acres, in Pedee precinct. Oscar Hayter, Agent, Dallas, Oregon. 9-23-tf.

Eggs For Hatching.

S. C. Rhode Island Reds, Barred and White Rocks, at $2 per setting of 15. Mrs. Winnie Braden, P. O. Box 200, Dallas, Oregon. 3-10-1m

Team For Sale.

Good driving team; weight about 1000 pounds; ages 6 and 7. Call on, or address, R. E. Foster, Dallas, R. F. D. 1. 3-7-tf

Wanted.

All kinds of iron, rubber, brass, copper, zinc and hides. Highest cash prices paid. A. N. Halleck, Monmouth, Oregon. 3-12-tf.

Spray Pumps.

At a bargain. Vaughn's Plumbing Shop. 2-17-tf

Hay For Sale.

Nice, clean baled oat hay for sale. H. G. Campbell. 131tf

Cockerels For Sale.

White Wyandotte cockerels for sale; Ringhouse strain, $2.50. K. B. Kugel, Dallas, Oregon. White turkey gobbler wanted. 2-24-1m

Plymouth Rock Eggs For Sale.

Plymouth Rock eggs for sale; choice strain; 40 cents a dozen. Mrs. W. M. Sargeant, near Perrydale; Phone 552. 2-28-tf

Eggs For Hatching.

S. C. R. I. Reds, high-class, prize-winning stock, great egg-laying strain. Eggs $2 per 15. J. S. Macomber, Dallas, Oregon. Phone Black 25. 2-28tf

For Sale.

One horse six years old weight 1300; work single or double; one two-year-old three-quarter blood Jersey, gives two gallons per day. One "Trusty" 240-egg incubator and brooder. J. E. Miller, Dallas. 3-14-tf

Donkey Engine For Sale.

Seattle donkey, 9 by 10¼. Fifteen hundred feet 1-inch line; about 2500 feet trip rope; all necessary blocks. Inquire of Pedee Lumber Company, Airlie, or D. D. Good, Dallas, Oregon. 210tf

Very Fine Thoroughbred Eggs For Sale.

We have S. C. Brown Leghorns, Speckled Hamburgs, White and Barred Rocks, and Buff Orpingtons. $2.50 for 15, well selected. Monmouth Real Estate Company, Monmouth, Oregon. 314tf

For Sale.

Fir Vista farm, 207 acres, John L. Riggs, owner. Excellent for farming, dairying, hops and fruit. Will divide. Also, other North Polk County farms, and a sawmill. Barton E. Riggs, Real Estate, Amity, Oregon. Route 2. Phone Dallas 525. 131tf

Your Winter's Wood.

Order your slab wood now and be sure of having a good dry supply for Winter. I can sell you either slabs, blocks, or trimmings. Can furnish any other kind of wood desired. Plenty of good oak and fir. Send in your orders by either phone. Mutual, 1196 Bell, 443. AUGUST BOMAN.

Citation.

In the County Court of the State of Oregon, for the County of Polk.

In the matter of the estate of and guardianship of Napoleon F. Nelson, Incompetent.

To Mrs. L. J. Murphy, and to the next of kin, unknown, Greeting:

In the name of the State of Oregon, you are hereby cited and required to appear in the County Court of the State of Oregon, for the County of Polk, at the Court Room thereof, at Dallas, in the County of Polk, on Saturday, the first day of April, 1911, at 10 o'clock in the forenoon of that day, then and there to show cause, if any, why a license should not be granted to sell the following described real property belonging to said Napoleon F. Nelson, an incompetent:

The North half of the Southwest quarter and the Southwest quarter of the Southwest quarter of Section 11, in Township 7 South, of Range 4 West of the Willamette Meridian, in Polk County, Oregon, and containing 120 acres, more or less.

Witness the Hon. Ed F. Coad, Judge of the County Court of the State of Oregon, for the County of Polk, with the seal of said Court affixed, this first day of March, A. D., 1911.

Attest: E. M. SMITH,
(SEAL.) Clerk.

Notice to Creditors.

Notice is hereby given that the undersigned has been duly appointed administrator of the estate of John L. Guttry, deceased, by the County Court of the State of Oregon for Polk County, and has qualified. All persons having claims against the said estate are hereby notified to present the same duly verified, together with the proper vouchers therefor, to the undersigned at his residence in said County, within six months from the date of this notice.

Dated and first published February 10, 1911.

ALVAH HUGH GUTTRY,
Administrator of the estate of John L. Guttry, deceased. Address, R. F. D. No. 1, Sheridan, Oregon.
Oscar Hayter, Attorney.

Notice to Creditors.

Notice is hereby given that the undersigned has been duly appointed administratrix of the estate of Bertie M. Guy, deceased, by the County Court of the State of Oregon for Polk County, and has qualified. All persons having claims against the said estate are hereby notified to present the same, duly verified, together with the proper vouchers therefor, to the undersigned at her residence in the City of Dallas, in said County, within six months from the date of this notice.

Dated and first published March 3, 1911.

MABEL MAY GUY,
Administratrix of the estate of Bertie M. Guy, deceased.
Oscar Hayter, Attorney.

Notice to Creditors.

Notice is hereby given that the undersigned has been duly appointed administrator with the will annexed of the estate of Lena T. Gilbert, deceased, by the County Court of the State of Oregon for Polk County, and has qualified.

All persons having claims against the said estate are hereby notified to present the same, duly verified, together with the proper vouchers therefor, to the undersigned, at his place of business in the City of Dallas, in said County, within six months from the date of this notice.

Dated and first published February 17, 1911.

CONRAD STAFRIN,
Administrator, c. t. a. of the estate of Lena T. Gilbert, deceased.
Oscar Hayter, Attorney.

Registration of Land Titles.

In the Circuit Court of the State of Oregon for Polk County. Department No. 2.

In the matter of the Application of William H. Andrews, to register the title to the following described real estate, to-wit: Beginning at a stake N. 89 degrees 55 minutes East 160.36 feet from the ¼ section corner common to Secs. 14 and 15, T. 6 S., R. 6 West of the Willamette Meridian, in Polk County, Oregon; thence N. 89 degrees 57 minutes 32 seconds E. 3620.48 feet to a stone at the S.E. corner of the William J. Andrews D. L. C. No. 58; thence N. 25 minutes 47 seconds West 3530.67 feet to a point in County Road; thence S. 89 degrees 27 minutes, 31 seconds West 43.22 feet to a stone at the S. E. corner of Mrs. Dodsons lands; thence S. 89 degrees 37 minutes 31 seconds W. 2214.75 feet to a stone: angle corner on the North boundary of William J. Andrews D. L. C.; thence S. 89 degrees 42 minutes 17 seconds W. 1341.08 feet to N. W. corner; thence S. 02 minutes 45 seconds West 2710.22 feet to a stake at the N. E. corner of the J. M. Taber place; thence S. 0 degree, 30 minutes 38 seconds E. 801.31 feet to the place of beginning, containing 292.02 acres.

vs.

Sheridan State Bank, H. F. Schoenfeld and All to Whom it may concern, Defendants.

Application No. 25.

Take notice, That on the 8th day of March, A. D., 1911, application was filed by said William H. Andrews, in the Circuit Court of Polk County, for initial registration of the title of the land above described.

Now unless you appear on or before the 19th day of April, A. D., 1911, and show cause why such application shall not be granted, the same will be taken as confessed and a decree will be entered according to the prayer of the application and you will be forever barred from disputing the same.

In witness whereof I have hereunto set my hand and seal of said Court, this 8th day of March, A. D., 1911.

(SEAL.) E. M. SMITH,
Clerk.

W. O. Sims,
Attorney for the Applicant.

Thirty-five carloads of prunes were shipped from Newberg in 1910.

GUTENBERG

Invented Printing, and Since His Day

TYPE has done more for the world's advancement than any other thing. Our type will ADVANCE YOUR BUSINESS.

Let Us Do Your Printing

Executor's Final Notice.

Notice is hereby given to whom it may concern, that the undersigned Executor of the estate of Pleasant Orchard, deceased, has filed his final account in said estate with the County Court of Polk County, Oregon, and the same has been set for hearing on Saturday, April 15th, 1911, at the hour of ten o'clock a. m., at which time all parties having objection thereto, if any there be, are hereby notified to appear in the County Court room in Dallas, Polk County, Oregon, and present the same for adjustment, and upon your failure so to do said Executor will make application to have said estate closed, himself discharged, and his bondsmen released.

PETER COOK,
Executor of the estate of Pleasant Orchard, deceased.
Sibley & Eakin,
Attys. for Estate.

Notice to Creditors.

Notice is hereby given that the undersigned, Newton L. Guy, has been duly appointed by the County Court of Polk County, State of Oregon, administrator of the partnership estate of himself and Bertie M. Guy, deceased, who, at the death of said deceased, were engaged in business at Dallas, Oregon, as hardware and implement merchants, plumbers, tinners, etc., under the firm name and style of Guy Brothers. All persons having claims against the said partnership estate are hereby required to present such claims with the proper vouchers, within six months from the date of this notice, to the undersigned administrator at his office in the City of Dallas, in said County of Polk.

Dated and first published this 10th day of March, 1911.

NEWTON L. GUY,
Administrator of the partnership of Guy Brothers.
Oscar Hayter, Attorney.

Registration of Land Title.

In the Circuit Court of the State of Oregon for Polk County. Department No. 2.

In the matter of the application of M. S. Miller to register the title to the following described real estate, to-wit: Beginning 5.11 chains West of the Southeast corner of the Henry Hagood Donation Land Claim No. 50 in T. 6 S., R. 6 W., of the Willamette Meridian in Polk County, Oregon, and running thence West 24.76 chs.; thence North 35.94 chs. thence East 29.87 chains to the East line of the said Henry Hagood D. L. C.; thence South 19.45 chs. to the center of the County Road; thence S. 9 degrees west 8.10 chs.; thence S. 14 degrees W. 7.49 chs. to the place of beginning, containing 102.24 acres.

vs.

All to whom it may concern, defendants. Application No. —

Take notice that on the 28th day of February, 1911, M. S. Miller filed his application in the above entitled Court for initial registration of the above described land.

Now unless you appear on or before the 1st day of April, 1911, and show cause why the said application shall not be granted, the same will be taken as confessed, and a decree will be entered according to the prayer of the said application and you will be forever barred and estopped from disputing the same.

In witness whereof I have hereunto set my hand and affixed the seal of the said Court this 28th day of February, 1911.

(SEAL.) E. M. SMITH,
Clerk.

W. O. SIMS, Attorney for Applicant.

Notice to Creditors.

Notice is hereby given that the undersigned has been duly appointed administrator of the estate of Theodore Jacobson, deceased, by the County Court of the State of Oregon, for Polk County, and has qualified. All persons having claims against the said estate are hereby notified to present the same, duly verified, together with the proper vouchers therefor, to the undersigned at his residence in the City of Dallas, in said County, within six months from the date of this notice.

Dated and first published February 14, 1911.

EDWIN JACOBSON,
Administrator of the estate of Theodore Jacobson, deceased.
Oscar Hayter, Attorney.

Summons.

In the Circuit Court of the State of Oregon for Polk County. Department No. 2.

Annie L. Cooper, Plaintiff,

vs.

Jane Doe and Mary Roe, only heirs at law of Henri Alexander, deceased, and C. P. Cooper, as Administrator of the estate of Henri Alexander, deceased, Defendants.

To Jane Doe and Mary Roe, the defendants above named: In the name of the State of Oregon, you, and each of you, are hereby required to appear and answer the complaint filed against you in the above entitled cause and court, on or before April 22nd, 1911, and if you fail to so answer, for want thereof the plaintiff will take a decree against you, declaring the plaintiff, Annie L. Cooper, is the owner of the following described real premises, to-wit: Beginning at a point 16.25 chains North and 9.25 chains West of the Northeast corner of Section 28, T. 6 S. R. 4 West of the Willamette Meridian, in Polk County, Oregon; thence West 31.75 chains; thence South 1 degree 45 minutes East 29.75 chains; thence South 16.50 chains; thence East 30.75 chains; thence North 46.25 chains to the place of beginning and containing 143 acres of land, more or less.

Also a further decree forever barring and enjoining you and each of you from asserting any right, title or interest in or to the property and estate of decedent, Henri Alexander, including the real premises above described, and further directing the defendant, C. P. Cooper, as Administrator of the estate of Henri Alexander, deceased, to distribute and deliver to plaintiff all the property of the estate of said decedent, and further awarding to plaintiff such further relief as may seem meet with equity.

This summons is to be published in the Polk County Observer, a newspaper of general circulation, printed and published at Dallas, in Polk County, Oregon, in accordance with an order, of the Honorable William Galloder of the Honorable William Galloway, Judge of above entitled Court, made this 7th day of March, 1911, and the date of the first publication of this summons shall be Friday, March 10th, 1911, and the date of the last publication thereof shall be Friday, April 21st, 1911.

CAREY F. MARTIN,
Attorney for Plaintiff.

STAR PHOTOPLAY THEATER

The Home of Good Pictures

Running the same kind of pictures as the famous **Star Theater of Portland.** Using only licensed pictures, which are approved by the National Board of Censorship of New York City. The names of the films are the famous

Biograph,
Edison,
Essanay,
Gaumont,
Kalem,
Lubin,
Urban Eclipse,
George Melies,
Pathe Freres,
Selig,
and Vitagraph,

which are the best pictures to be had and are used by all the leading picture houses of the East and West.

California

Is the place to visit. Orange groves in full bloom, tropical flowers, famous hotels, historic Old Missions, attractive watering places, delightful climate, making that favored section the Nation's most popular retreat. You can see it at its best via the

Shasta Route

and

"The Road of a Thousand Wonders"

Southern Pacific Company

Up-to-date trains, first-class in every respect, unexcelled dining-car service, quick time and direct connections to all points south.

SPECIAL ROUND TRIP FARE OF

$55.00

Portland to Los Angeles and Return

With corresponding low fares from all other sections of the Northwest. Liberal stop-overs in each direction and long limit. Interesting and attractive literature on the various resorts and attractions of California can be had on application to any S. P. or O. R. & N. Agent, or from

WM. McMURRAY
General Passenger Agent
Portland, Ore.

BEAN POWER SPRAY OUTFITS

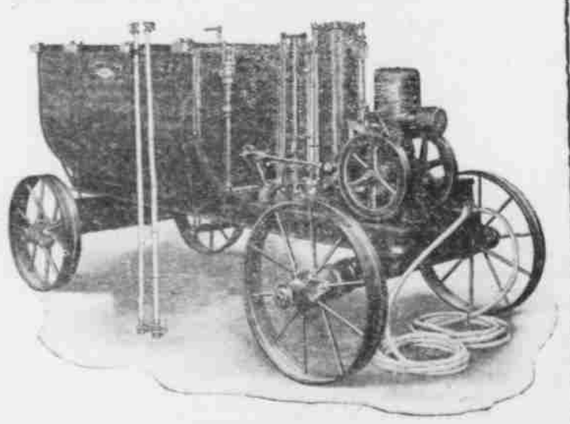

Reasonable in Price
Most Economical to Use

Craven Brothers, Agents
DALLAS, OREGON

What is The Definition of Reliability?

It means that when you can buy good, reliable home grown stock, at reasonable prices, that you are saving **time** and **money**; it also means, that you are assured of a better orchard—as your soil conditions are the same, thus not retarding the growth from the start.

Henry Holterman, of Creswell, Ore., says of our stock: "Of the 1800 apple trees, purchased of you last Spring, we did not lose one tree. The orchard is the best for the time being planted, of any in this vicinity." Sold for $206 per acre in less than six months after being planted."

Our motto is—"Treat others as you wish to be treated." A trial order will convince you.

LAFAYETTE NURSERY COMPANY Lafayette, Oregon

SPRIN DAYS

SPRING GOODS ARE ARRIV

Ginghams - Silks - Orga

We can show you the swelle ever shown in Dallas.

We also have a few new Suit Waists. Our Oxfords and Shoes are in. See them before b We have the largest and sm line of Men's Hats ever sho Polk County.

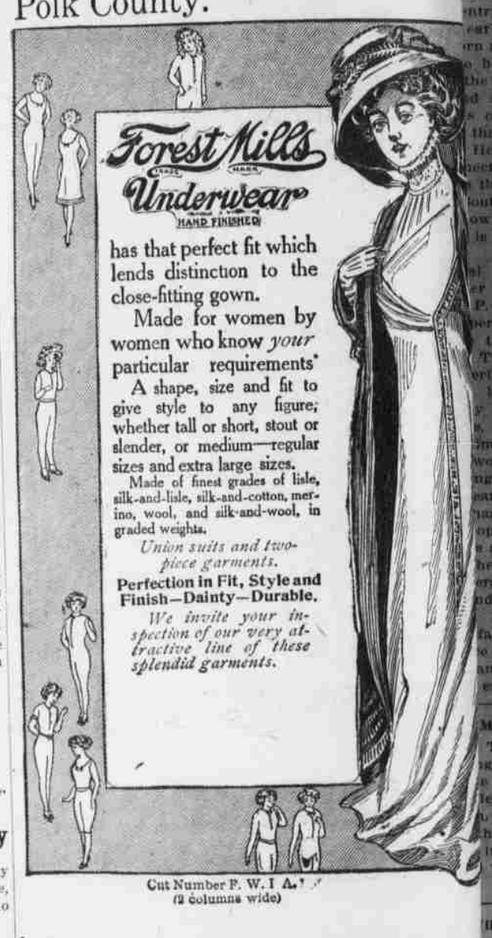

has that perfect fit which lends distinction to the close-fitting gown.

Made for women by women who know *your* particular requirements.

A shape, size and fit to give style to any figure; whether tall or short, stout or slender, or medium—regular sizes and extra large sizes.

Made of finest grades of lisle, silk-and-lisle, silk-and-cotton, merino, wool, and silk-and-wool, in graded weights.

Union suits and two-piece garments.

Perfection in Fit, Style and Finish—Dainty—Durable.

We invite your inspection of our very attractive line of these splendid garments.

Cut Number F. W. I A.
(2 columns wide)

DALLAS MERCANTIL

MAGAZIN

AT

ONE HALF PR

W. R. Ellis' Confecti

Up-to-date Candy Kitchen in rear. We to inspect it

SHERIDAN MARKE

Dealer in all kinds of Fresh and Salt M make a specialty of marketing all kinds o including Dairy Cows, Sheep, Goats and

R. A CAMPBELL, Proprietor Sh

SWEENEY BROS.

are now prepared to deliver Hay, Grain and all kinds of Mill Feed to any part of the city.

Phone 1242. Give us a call.

WATCH FOR THE VALUABLE COUPONS IN SWEENEY'S BEST

LOOK

The City Expre

does all kind sonable rates phones at W ery Store.

ARTHU

DALLAS,