Polk County Observer

J. C. HAYTER,
EDITOR AND PUBLISHER

Published Semi-Weekly at $1.50 per Year. Strictly in advance.

Entered as second-class matter March 1, 1907, at the post office at Dallas, Oregon, under the Act of Congress of March 3, 1879.

DALLAS, OREGON, MARCH 10, 1911

The way to build up Dallas is to patronize Dallas people.

ANNUAL CITY ELECTION.

With the annual city election only three weeks ahead, the voters of Dallas should begin to give municipal affairs a share of their attention. The election this year will be of more than usual importance, as a Mayor, five Councilmen, a Marshal and a Police Judge are to be elected. The election really means more than the choosing of these eight officers, as the successful candidates for the council will constitute a majority of that body, and upon them will devolve the duty of selecting the appointive officers.

The opinion prevails that few, if any, of the present councilmen will be candidates for re-election, and it is not improbable that all of the vacancies on the board will be filled with new men. It is highly important, therefore, that the voters use their best judgment and keenest discrimination, to the end that none but well-qualified men may be chosen to represent the respective wards for the next two years.

Serving the city as a councilman is a thankless task, and yet the duty is one which no truly good citizen will shirk. Like the office of school director, the position carries no financial remuneration for loss of time from one's own business affairs, nor are the honors sufficient to compensate for the worry and kicks which fall to the lot of every officer who tries to do something really worth while for his town. To the councilman who does his best, however, these disagreeable features are not great enough to weigh against the consciousness of a duty industriously performed. Nor should the people demand an unreasonable amount of service from any one man, or set of men. There is a limit to the personal sacrifice any citizen should be asked to make for the good of his community. A majority of the members of the present board have served the city for many years, and their request to be relieved of their onerous task should meet with a cheerful and willing compliance on the part of the people.

AN EXPENSIVE FREAK.

According to the editor of the Hillsboro Independent, there will be trouble for the printers and expense for the taxpayers when an attempt is made to carry out the provisions of the amendment to the Australian ballot law at the next primary election. Having made himself familiar with the requirements of the new measure, Editor Killen says: "There is trouble ahead for somebody when an attempt is made to follow the new law at the next primary election. As a mathematical proposition, rotation of names may figure out all right, but the grief will begin when the printing is attempted. As the law formerly was, the time for printing was none too long, but with a change in the order of names every few minutes no one can hazard a guess as to the time necessary.

Another matter evidently not taken into consideration is the expense, which will be very great. To our mind the law is simply another sample of the fool legislation that occurs when an attempt is made to gain a meritorious end without first determining whether the means are practicable. The slightest familiarity with printing would have shown the folly of the law, but no attention appears to have been paid to this, the most important detail."

IN HANDS OF ITS FRIENDS.

Writing from Los Angeles to the Oregonian, Hon. Charles B. Moores says: "Viewed from this distance, 'the best government on earth' is a bit disappointing. When 'the corporation hirelings' nominated last summer at the Masonic Hall convention were slaughtered at the polls in November, it was supposed that the primary law had been placed absolutely in the hands of its 'really and truly' friends, and that nothing but good could come from a Legislature under their absolute domination. Colonel Hofer had told us that the preceding self-nominated Legislature of 1909 was actually the limit, but he seems to have guessed wrong.

"It has been settled that any assembly of more than six members means treason to the direct primary, and that any man who even thinks that approval of Statement No. 1 was not a part of the original draft of the Sermon on the Mount goes in with the goats without ceremony. Certain members of the Legislature elected as earnest champions of the law are now being branded as its insidious enemies, and showered with the compliments that in the last campaign were monopolized wholly by the wicked assemblyites. They should know that the primary law has no excrescences. It was formulated by the Medes and the Persians. No unholy amendments are permissible."

With the shearing season about to open, the mohair growers of Oregon are encouraged by the prospect of a paying price for their staple. One lot of Texas hair, suitable for combing purposes, has been sold for 20 cents a pound, and the Boston market quotes the best combing stock at 25 cents. It is believed that the Coast growers will receive a better price for their clip than was realized last year. With the steadily increasing demand for mohair goods and the small supplies of hair in the hands of the dealers, indications point to a profitable year for the Angora breeders.

MISDIRECTED KICKS.

Much of the complaint of extravagance in the administration of state and county affairs is not well founded. The principal kick is directed toward the state, when the truth is that the state tax is the smallest portion of the amount the property-owner is called upon to pay. The county tax is another of the lighter burdens. If the taxpayer would only give a few minutes of his time to an examination of his receipt, he would find that his state and county tax is a mere trifle, compared with the amount he is required to contribute for other purposes.

The other day a customer of the Observer called at the office, and while here complained bitterly of the burden of taxation that had been placed upon him this year. Like many other taxpayers, he placed the whole blame upon the state and denounced the Legislature in unmeasured terms for what he was pleased to term its "wild extravagance." This man had just paid his tax, but he had not yet looked over his receipt to see where his money had gone. He only knew that he had been separated from all his ready cash, and evidently that was the extent of his worry.

This man's property was assessed at $5000, and an examination of his tax receipt showed some highly interesting figures. His total tax amounted to $125, which had been apportioned to the different funds as follows:

County High School	$ 2.50
State	9.50
Common School	11.00
County	15.00
Dallas School District	15.00
Roads	22.00
Dallas City Tax	50.00
Total	$125.00

In other words, this property owner's city tax was nearly six times as high as his state tax. It was almost four times as high as his county tax, and only $7.50 less than his state, county, common schools and road tax combined.

It is safe to predict that this man will hereafter pay more attention to the affairs of his city, and less to the "extravagance" of the Polk County Court and the officials of the State of Oregon.

FOR IMPROVING SPELLING

Polk County Rural Schools Engage in Regular Monthly Contests.

The result of the regular monthly spelling contest for rural schools in Polk County, which was held February 17, has been announced by Superintendent Seymour, and is given below. Nearly all of the schools took part. Those schools in which the contests have been held regularly are showing a marked improvement in spelling, and the superintendent in a circular letter is urging parents and teachers to encourage the pupils in the work:

Fourth Grade.

First place—Polk Station, Upper Salt Creek, Etna, Sunny Slope, and Lone Star; 100 per cent.

Second place—Oak Point, 99 1-2 per cent.

Third place—District No. 15, Mistletoe, 99 per cent.

Fifth Grade.

First place—Etna, Lone Star, Cherry Grove, 100 per cent.

Second place—Polk Station, Powell Camp, Mistletoe, 98 per cent.

Third place—McCoy, 97 per cent.

Sixth Grade.

First place—Upper Salt Creek, Etna, 100 per cent.

Second place—Oak Point, 98 per cent.

Third place—Eola, Lincoln, 94 per cent.

Seventh Grade.

First place—Polk Station, Spring Valley, Etna, 100 per cent.

Second place—Upper Salt Creek, McCoy, 98 per cent.

Third place—Eola, Cherry Grove, 93 per cent.

Eighth Grade.

First place—District No. 15, Oak Point, 98 per cent.

Second place—Spring Valley, 97 per cent.

Third place—Harmony, 94 per cent.

The following schoools have received certificates of honor for having made 95 per cent or more:

Fourth Grade.

Salt Creek, District No. 15, Polk Station, Oak Point, Elkins, Harmony, Upper Salt Creek, Etna, Greenwood, Sunnyslope, Lone Star, McCoy, Cherry Grove, Mistletoe.

Fifth Grade.

Polk Station, Etna, Lone Star, McCoy, Powell's Camp, Cherry Grove, Mistletoe.

Sixth Grade.

Oak Point, Upper Salt Creek, Etna.

Seventh Grade.

Polk Station, Spring Valley, Upper Salt Creek, Etna, McCoy.

Eighth Grade.

District No. 15, Oak Point, Spring Valley.

Prudently Pruning.

Milo Woods, custodian of the court house, official landscape gardener, general superintendent and chief arboriculturist of the grounds adjacent thereto, has received private information that spring is here. Accordingly he is making preparations in keeping therewith. He has trimmed his thrifty rosebushes and filed off the ends of the thorns, and has clipped the gay greensward with a safety mower. In expectation of an extra large and choice crop therefrom, and with a desire to obey the injunctions of County Fruit Inspector Allen, he has just finished pruning his acorn orchard after the most approved scientific theory advanced by the horticultural experts who have lately been holding forth in the court house. The trees are now ready for spraying. Just what compound he will use for that purpose has not been announced, but it is understood from a semi-authoritative source that he has decided upon a 15 per cent solution of buttermilk.

Presbyterian Church.

Services Sunday, March 12:

Sunday School, 10 a. m.

Morning service, 11 o'clock; topic of sermon, "The Symbol and the Reality."

Christian Endeavor meeting, 6:30 p. m.

Evening service, 7:30; topic of sermon, "A Cure for Cynicism."

Special Music—Morning.

Voluntary, "The Very Thought of Thee" ..... Leybach
Response, "Lord, to Whom But Thee" ..... Lorenz
Offertory, "Andante" ..... Novello
Anthem, "How Excellent Thy Name" ..... Adams

At the evening service a preliminary musical program will be given. You are cordially invited to worship with us.

EDGAR W. MILES, Pastor.

PLEASANT BIRTHDAY PARTY

Master Frankie Stump Entertains Little Friends at His Home.

Master Frankie Stump celebrated his eighth birthday at the home of his parents, Mr. and Mrs. Henry Stump, Monday, March . He invited in 14 of his little friends to play and eat ice cream and cake and drink lemonade, after which they were taken to the Star Photoplay Theater, where they were entertained with three reels of fine pictures. Returning to the home of their young host, they had a good time in various games. Miss Thelma Blessing, his cousin from Salem, favored the party with a number of well-played piano selections. Many nice and costly presents were given him.

Those present were: Victor Williams, Walter Craven, Frankie Starr, Darrell Shultz, Arthur Harris, Angeline Craven, Mabel Teal, Lena Roy, Juanita Morrison, Sena Morrison, Barbara Chapman, Lucile Loughary, Naoma Mulkey, Thelma Blessing.

Court Examines Rock.

County Judge Coad and Commissioners Riddell and Petre went out Wednesday to the Pugh place, about two miles northeast of the Oak Grove school house, to examine a ledge of rock that had been recommended for road purposes in that district. They found plenty of suitable material there but owing to its situation they decided that it would cost too much to get it out. Up on the summit of the Eola hills they encountered a strong cold wind with a few spits of snow, and though they had a fine view of the surrounding country which included the principal towns of the Valley, they were in no mood to enjoy it, for their numbed hands and ears clamored insistently for a warm fire. To add to the further hilarity of the occasion, they had to eat their dinner in a barn—though it was a nice barn, Judge Coad says.

Bargains in Pianos.

W. M. Cherrington, the well-known piano merchant of Salem, is at the Kerslake furniture store this week with a number of choice instruments, on which he is offering extra bargain prices. The pianos have attracted much attention, and it is probable that most of them will find homes in Polk County. The Wenger & Cherrington firm has sold many pianos in Dallas in the last few years and enjoys an enviable reputation for prompt business methods and square dealing.

Poultry Men's Meeting.

A special meeting of the Polk County Poultry Association will be held in the court house tomorrow, Saturday, afternoon, at 1:30. The object of the gathering is to determine the proper sizes for exhibition coops to be used in the annual exhibitions. It is also probable that some action will be taken toward arranging for a suitable building to house the display this fall.

Call For Warrants.

Notice is hereby given that all Polk County warrants presented and indorsed "Not paid for want of funds" prior to January 1, 1911, will be paid upon presentation at my office. No interest will be allowed after date of this notice.

Dated this 2d day of March, 1911, at my office.

TRACY STAATS,
33-3t County Treasurer.

BUSINESS LOCALS

(Advertisements under this head are charged at the rate of 1 cent per word, first insertion; ½ cent per word for each insertion thereafter; 30 words or less, $1 per month. No advertisement inserted for less than 15 cents.

For Rent.

Neat, furnished, five-room cottage; electric lights, city water, etc. Mrs. M. E. Carter, 710 Hayter street. 3-10tf

Eggs For Hatching.

S. C. Rhode Island Reds, Barred and White Rocks, at $2 per setting of 15. Mrs. Winnie Braden, P. O. Box 200, Dallas, Oregon. 3-10-1m

Team For Sale.

Good driving team; weight about 1000 pounds; ages 6 and 7. Call on, or address, B. E. Foster, Dallas, R. F. D. 1. 3-7-tf

For Rent.

Five-room house and good barn, one acre of ground. Inquire Observer office. 2-10-tf

Wanted.

One dozen large rose bushes of choice varieties. Phone 1221. 2-7-1t

For Sale.

Oak and Cedar posts. Soehren Warehouse Company. 11-18-tf.

For Sale.

Lot of furniture and household goods. Good as new. 515 Washington street. 2-28-tf

New Wall Paper.

Wall paper, direct from the factory—a very select line—at W. P. Holman's.

Wanted.

Wanted, 20 or 30 good, fresh dairy cows. R. A. Campbell, Sheridan, Oregon. 12-6-tf.

For Sale Cheap.

Solid black walnut child's bedstead and springs for sale cheap; good as new. H. G. Campbell. 131tf

Wanted, to Rent.

A furnished house or housekeeping rooms, by April 1. Mrs. L. Lough, 510 Shelton street. 2-6-tf

Wanted.

Wanted, 100 Brown, White or Buff Leghorn pullets. Monmouth Real Estate Company, Monmouth, Oregon. 23tf

For Sale.

Nearly new Kimball piano, taken over from an Eastern firm; $160 takes it. Can arrange terms. Stockwell's Music Store. 229-tf

For Rent.

For rent, the Francis Wrightson place of 240 acres, in Pedee precinct. Oscar Hayter, Agent, Dallas, Oregon. 9-22-tf.

Wanted.

All kinds of iron, rubber, brass, copper, zinc and hides. Highest cash prices paid. A. N. Halleck, Monmouth, Oregon. 2-12-tf.

Spray Pumps.

At a bargain. Vaughn's Plumbing Shop. 2-17-tf

Hay For Sale.

Nice, clean baled oat hay for sale. H. G. Campbell. 131tf

Cockerels For Sale.

White Wyandotte cockerels for sale; Ringhouse strain, $2.50. K. B. Kugel, Dallas, Oregon. White turkey gobbles wanted. 2-24-1m

Plymouth Rock Eggs For Sale.

Plymouth Rock eggs for sale; choice strain; 40 cents a dozen. Mrs. W. M. Sargeant, near Perrydale; Phone 552. 2-28-tf

Eggs For Hatching.

S. C. R. I. Reds, high-class, prize-winning stock, great egg-laying strain. Eggs $2 per 15. J. S. Macomber, Dallas, Oregon. Phone Black 25. 2-28tf

Donkey Engine For Sale.

Seattle donkey, 9 by 10½. Fifteen hundred feet 1-inch line; about 2500 feet trip rope; all necessary blocks. Inquire of Pedee Lumber Company, Airlie, or D. D. Good, Dallas, Oregon. 210tf

March Sunset.

"California's Orange Country," beautifully illustrated in four colors; "The Spell," an unusual romantic serial, by C. N. and A. M. Williamson; "What Women are doing in the Northwest." March Sunset, now on sale; 15 cents. 2-28-4t

For Sale.

Fir Vista farm, 207 acres, John L. Riggs, owner. Excellent for farming, dairying, hops and fruit. Will divide. Also, other North Polk County farms, and a sawmill. Barton Z. Riggs, Real Estate, Amity, Oregon. Route 2. Phone Dallas 525. 131tf

Your Winter's Wood.

Order your slab wood now and be sure of having a good dry supply for Winter. I can sell you either slabs, blocks, or trimmings. Can furnish any other kind of wood desired. Plenty of good oak and fir. Send in your orders by either phone. Mutual, 1196 Bell, 443. AUGUST ROMAN.

Notice to Water Consumers.

For the accommodation of our patrons who find it inconvenient to call at the company's office, we have arranged to leave our books at the Gaynor Shoe Store from the sixth to the twentieth of each month, where water bills can be paid and receipts will be issued for all payments.

DALLAS WATER COMPANY. 219-1m

Summons.

In the Circuit Court of the State of Oregon for Polk County. Department No. 2.

Annie L. Cooper, Plaintiff,
vs.
Jane Doe and Mary Roe, only heirs at law of Henri Alexander, deceased, and C. P. Cooper, as Administrator of the estate of Henri Alexander, deceased, Defendants.

To Jane Doe and Mary Roe, the defendants above named: In the name of the State of Oregon, you, and each of you, are hereby required to appear and answer the complaint filed against you in the above entitled cause and court, on or before April 22nd, 1911, and if you fail to so answer, for want thereof the plaintiff will take a decree against you, declaring the plaintiff, Annie L. Cooper, is the owner of the following described real premises, to-wit: Beginning at a point 16.25 chains North and 9.25 chains West of the Northeast corner of Section 28, T. 6 S. R. 4 West of the Willamette Meridian, in Polk County, Oregon; thence West 31.75 chains; thence South 1 degree 45 minutes East 29.75 chains; thence South 16.50 chains; thence East 20.75 chains; thence North 46.25 chains to the place of beginning and containing 143 acres of land, more or less.

Also a further decree forever barring and enjoining you and each of you from asserting any right, title or interest in or to the property and estate of decedent, Henri Alexander, including the real premises above described, and further directing the defendant, C. P. Cooper, as Administrator of the estate of Henri Alexander, deceased, to distribute and deliver to plaintiff all the property of the estate of said decedent, and further awarding to plaintiff such further relief as may seem meet with equity.

This summons is to be published in the Polk County Observer, a newspaper of general circulation, printed and published at Dallas, in Polk County, Oregon, in accordance with an order of the Honorable William Galloway, Judge of above entitled Court, made this 7th day of March, 1911, and the date of the first publication of this summons shall be Friday, March 10th, 1911, and the date of the last publication thereof shall be Friday, April 21st, 1911.

CAREY F. MARTIN,
Attorney for Plaintiff.

Registration of Land Titles.

In the Circuit Court of the State of Oregon for Polk County. Department No. 2.

In the matter of the Application of William H. Andrews, to register the title to the following described real estate, to-wit: Beginning at a stake N. 89 degrees 55 minutes East 100.36 feet from the ¼ section corner common to Secs. 14 and 15, T. 6 S., R. 6 West of the Willamette Meridian, in Polk County, Oregon; thence N. 89 degrees 57 minutes E. 3620.48 feet to a stone at the S. E. corner of the William J. Andrews D. L. C. No. 58; thence N. 25 minutes 47 seconds West 2520.67 feet to a point in County Road; thence S. 89 degrees 27 minutes, 31 seconds West 42.22 feet to a stone at the S. E. corner of Mrs. Dodsons lands; thence S. 89 degrees 27 minutes 31 seconds W. 2214.75 feet to a stone; angle corner on the North boundary of William J. Andrews D. L. C.; thence S. 89 degrees 42 minutes 17 seconds W. 1341.08 feet to N. W. corner; thence S. 02 minutes 45 seconds West 2710.22 feet to a stake at the N. E. corner of the J. M. Taber place; thence S. 0 degree, 20 minutes 28 seconds 801.21 feet to the place of beginning, containing 292.02 acres.

vs.
Sheridan State Bank, H. F. Schoenfeld and All to Whom it may concern, Defendants.

Application No. 25.

Take notice, That on the 8th day of March, A. D., 1911, application was filed by said William H. Andrews, in the Circuit Court of Polk County, for initial registration or the title of the land above described.

Now unless you appear on or before the 12th day of April, A. D., 1911, and show cause why such application shall not be granted, the same will be taken as confessed and a decree will be entered according to the prayer of the application and you will be forever barred from disputing the same.

In witness whereof I have hereunto set my hand and seal of said Court, this 8th day of March, A. D., 1911.

(SEAL.) E. M. SMITH, Clerk.
W. O. Sims, Attorney for the Applicant.

Notice to Creditors.

Notice is hereby given that the undersigned, Newton L. Guy, has been duly appointed by the County Court of Polk County, State of Oregon, administrator of the partnership estate of himself and Bertie M. Guy, deceased, who, at the death of said deceased, were engaged in business at Dallas, Oregon, as hardware and implement merchants, plumbers, tinners, etc., under the firm name and style of Guy Brothers. All persons having claims against the said partnership estate are hereby required to present such claims with the proper vouchers, within six months from the date of this notice, to the undersigned administrator at his office in the City of Dallas, in said County of Polk.

Dated and first published this 10th day of March, 1911.

NEWTON L. GUY,
Administrator of the partnership of Guy Brothers.
Oscar Hayter, Attorney.

Citation.

In the County Court of the State of Oregon, for the County of Polk.

In the matter of the estate of and guardianship of Napoleon F. Nelson, Incompetent.

To Mrs. L. J. Murphy, and to the next of kin, unknown, Greeting:

In the name of the State of Oregon, you are hereby cited and required to appear in the County Court of the State of Oregon, for the County of Polk, at the Court Room thereof, at Dallas, in the County of Polk, on Saturday, the first day of April, 1911, at 10 o'clock in the forenoon of that day, then and there to show cause, if any, why a license should not be granted to sell the following described real property belonging to said Napoleon F. Nelson, an incompetent:

The North half of the Southwest quarter and the Southwest quarter of the Southwest quarter of Section 11, in Township 7 South, of Range 4 West of the Willamette Meridian, in Polk County, Oregon, and containing 120 acres, more or less.

Witness the Hon. Ed F. Coad, Judge of the County Court of the State of Oregon, for the County of Polk, with the seal of said Court affixed, this first day of March, A. D., 1911.

Attest:
(SEAL.) E. M. SMITH, Clerk.

Notice to Creditors.

Notice is hereby given that the undersigned has been duly appointed administratrix of the estate of Bertie M. Guy, deceased, by the County Court of the State of Oregon for Polk County, and has qualified. All persons having claims against the said estate are hereby notified to present the same, duly verified, together with the proper vouchers therefor, to the undersigned at her residence in the City of Dallas, in said County, within six months from the date of this notice.

Dated and first published March 3, 1911.

MABEL MAY GUY,
Administratrix of the estate of Bertie M. Guy, deceased.
Oscar Hayter, Attorney.

Notice to Creditors.

Notice is hereby given that the undersigned has been duly appointed administrator with the will annexed of the estate of Lena T. Gilbert, deceased, by the County Court of the State of Oregon for Polk County, and has qualified.

All persons having claims against the said estate are hereby notified to present the same, duly verified, together with the proper vouchers therefor, to the undersigned, at his place of business in the City of Dallas, in said County, within six months from the date of this notice.

Dated and first published February 17, 1911.

CONRAD STAFRIN,
Administrator, c. t. a. of the estate of Lena T. Gilbert, deceased.
Oscar Hayter, Attorney.

Notice to Creditors.

Notice is hereby given that the undersigned has been appointed guardian of the person and estate of Joseph Tharp, an insane person, by the County Court of the State of Oregon for Polk County, and has qualified. All persons having claims against the said estate are hereby notified to present the same duly verified, together with the proper vouchers therefor, to the undersigned at her residence in said County, within six months from the date of this notice.

Dated and first published February 10, 1911.

MARY ALICE THARP,
Guardian of the person and estate of Joseph Tharp, an insane person, Address, Willamina, Oregon.
Oscar Hayter, Attorney.

Notice to Creditors.

Notice is hereby given that the undersigned has been duly appointed administrator of the estate of Theodore Jacobson, deceased, by the County Court of the State of Oregon, for Polk County, and has qualified. All persons having claims against the said estate are hereby notified to present the same duly verified, together with the proper vouchers therefor, to the undersigned at his residence in the City of Dallas, in said County, within six months from the date of this notice.

Dated and first published February 14, 1911.

EDWIN JACOBSON,
Administrator of the estate of Theodore Jacobson, deceased.
Oscar Hayter, Attorney.

Notice to Creditors.

Notice is hereby given that the undersigned has been duly appointed administrator of the estate of John L. Guttry, deceased, by the County Court of the State of Oregon for Polk County, and has qualified. All persons having claims against the said estate are hereby notified to present the same duly verified, together with the proper vouchers therefor, to the undersigned at his residence in said County, within six months from the date of this notice.

Dated and first published February 10, 1911.

ALVAH HUGH GUTTRY,
Administrator of the estate of John L. Guttry, deceased. Address, R. F. D. No. 1, Sheridan, Oregon.
Oscar Hayter, Attorney.

Registration of Land Title.

In the Circuit Court of the State of Oregon for Polk County. Department No. 2.

In the matter of the application of M. S. Miller to register the title to the following described real estate, to-wit: Beginning 5.11 chains West of the Southeast corner of the Henry Hagood Donation Land Claim No. 50 in T. 6 S., R. 6 W., of the Willamette Meridian in Polk County, Oregon, and running thence West 24.76 chs.; thence North 35.94 chs. thence East 29.87 chains to the East line of the said Henry Hagood D. L. C.; thence South 19.45 chs. to the center of the County Road; thence S. 9 degrees west 8.10 chs.; thence S. 14 degrees W. 7.49 chs. to the place of beginning, containing 102.24 acres.

vs.
All to whom it may concern, defendants. Application No. —

Take notice that on the 28th day of February, 1911, M. S. Miller filed his application in the above entitled Court for initial registration of the above described land.

Now unless you appear on or before the 1st day of April, 1911, and show cause why the said application shall not be granted, the same will be taken as confessed, and a decree will be entered according to the prayer of the said application and you will be forever barred and estopped from disputing the same.

In witness whereof I have hereunto set my hand and affixed the seal of the said Court this 28th day of February, 1911.

(SEAL.) E. M. SMITH, Clerk.
W. O. SIMS, Attorney for Applicant.

BEAN POWER SPRAY OUTFITS

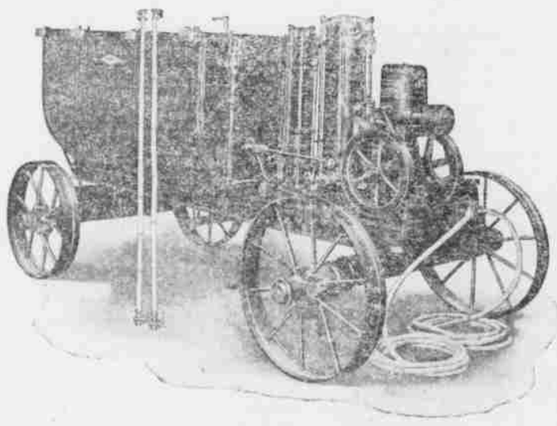

Reasonable in Price
Most Economical to Use

Craven Brothers, Agents
DALLAS, OREGON

FIDLER'S

For New and Used Goods

Cook Stoves, Ranges, Heaters, Iron Beds, Springs, Chairs, Rockers, Graniteware, Dishware. We have a nice line of Stationery.

The very best lot of Penny Postals in Polk County, this is no bluff, seeing is believing.

We handle the Columbia Indestructible Records. Will not break nor wear out. Lasts forever. Fits and plays on any Edison machine. Same price 35c and 50c.

Fidlers will trade new goods for old. Will take your old cook in on a new range or for furniture, graniteware, notions. Have a talk with them about it.

What is The Detinition of Reliability?

It means that when you can buy good, reliable home grown stock, at reasonable prices, that you are saving time and money; it also means that you are assured of a better orchard—as your soil conditions are the same, thus not retarding the growth from the start.

Henry Hollerman, of Creswell, Ore., says of our stock: "Of the 1800 apple trees, purchased of you last Spring, we did not lose one tree. The orchard is the best for the time being planted, of any in this vicinity." Sold for $200 per acre in less than six months after being planted."

Our motto is—"Treat others as you wish to be treated." A trial order will convince you.

LAFAYETTE NURSERY COMPANY Lafayette, Oregon

SPRIN
DAYS

SPRING GOODS
ARE ARRIV

Ginghams - Silks - Orga

We can show you the swelles
ever shown in Dallas.
We also have a few new Suit
Waists. Our Oxfords and
Shoes are in. See them before b
We have the largest and sm
line of Men's Hats ever sho
Polk County.

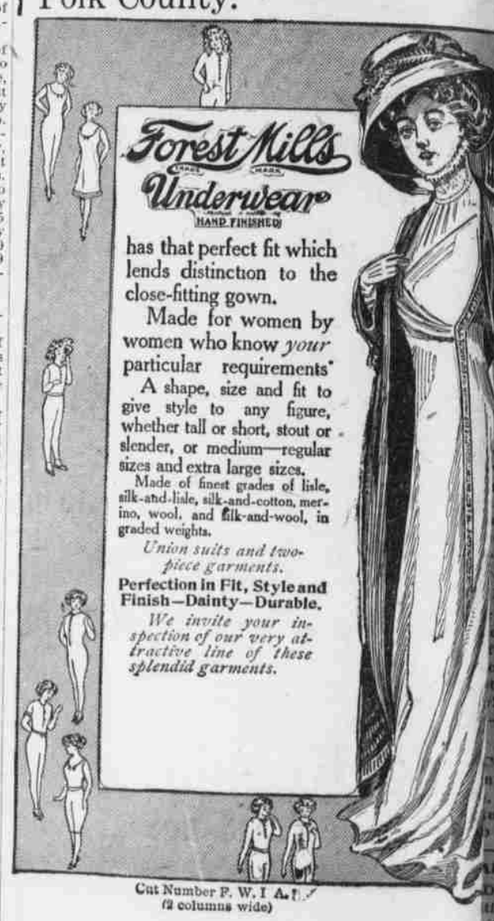

has that perfect fit which lends distinction to the close-fitting gown.

Made for women by women who know *your* particular requirements.

A shape, size and fit to give style to any figure, whether tall or short, stout or slender, or medium—regular sizes and extra large sizes.

Made of finest grades of lisle, silk-and-lisle, silk-and-cotton, merino, wool, and silk-and-wool, in graded weights.

Union suits and two-piece garments.

Perfection in Fit, Style and Finish—Dainty—Durable.

We invite your inspection of our very attractive line of these splendid garments.

Cut Number F. W. I A. (2 columns wide)

DALLAS MERCANTIL

MAGAZIN
AT
ONE HALF PR

W. R. Ellis' Confectio
Up-to-date Candy Kitchen in rear. We
to inspect it

SHERIDAN
MARKE

Dealer in all kinds of Fresh and Salt M
make a specialty of marketing all kinds of
including Dairy Cows, Sheep, Goats and H

R. A CAMPBELL, Proprietor She

SWEENEY BROS.

are now prepared to deliver Hay, Grain and all kinds of Mill Feed to any part of the city.

Phone 1242. Give us a call.

WATCH FOR THE VALUABLE COUPONS IN SWEENEY'S BEST

LOOK

The City Expres

does all kinds
sonable rates.
phones at We
ery Store.

ARTHU
Prop

DALLAS,